



SAN DIEGO STATE  
UNIVERSITY

# Enrollment, Retention & Graduation Compendium

**2017-18**

*Prepared by Analytic Studies & Institutional Research (ASIR)  
for the University Senate Academic Policy and Planning Committee,  
University Senate Undergraduate Council and  
President's Enrollment Advisory Committee*

# TOTAL Applications

## Total Applications by New Student Type *San Diego Campus*

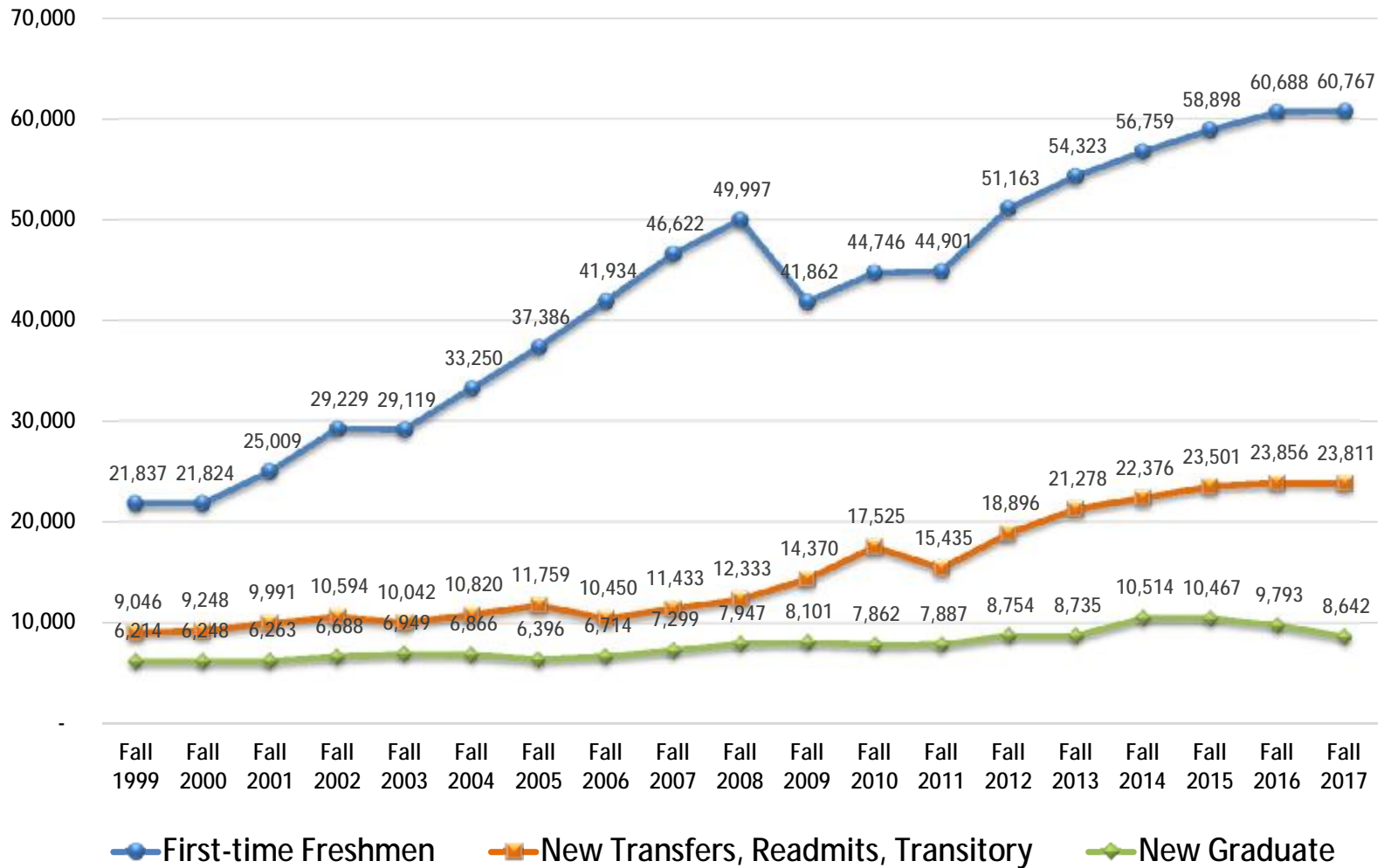

## Total Applications by New Student Type Out-of-State (Tuition-paying) Non-Residents *San Diego Campus*

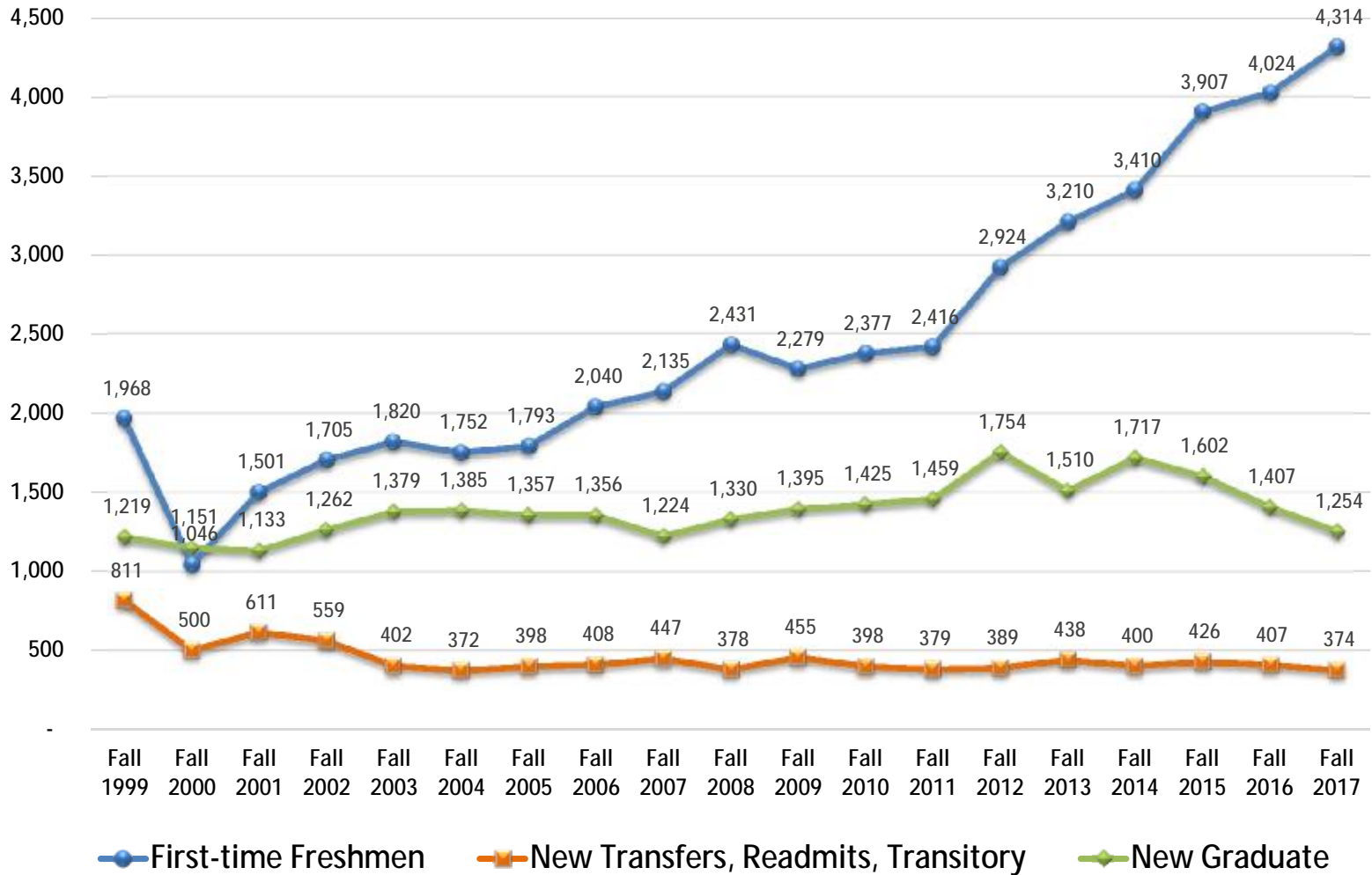

## Applications by New Student Type International (Tuition-Paying) Non-Residents *San Diego Campus*

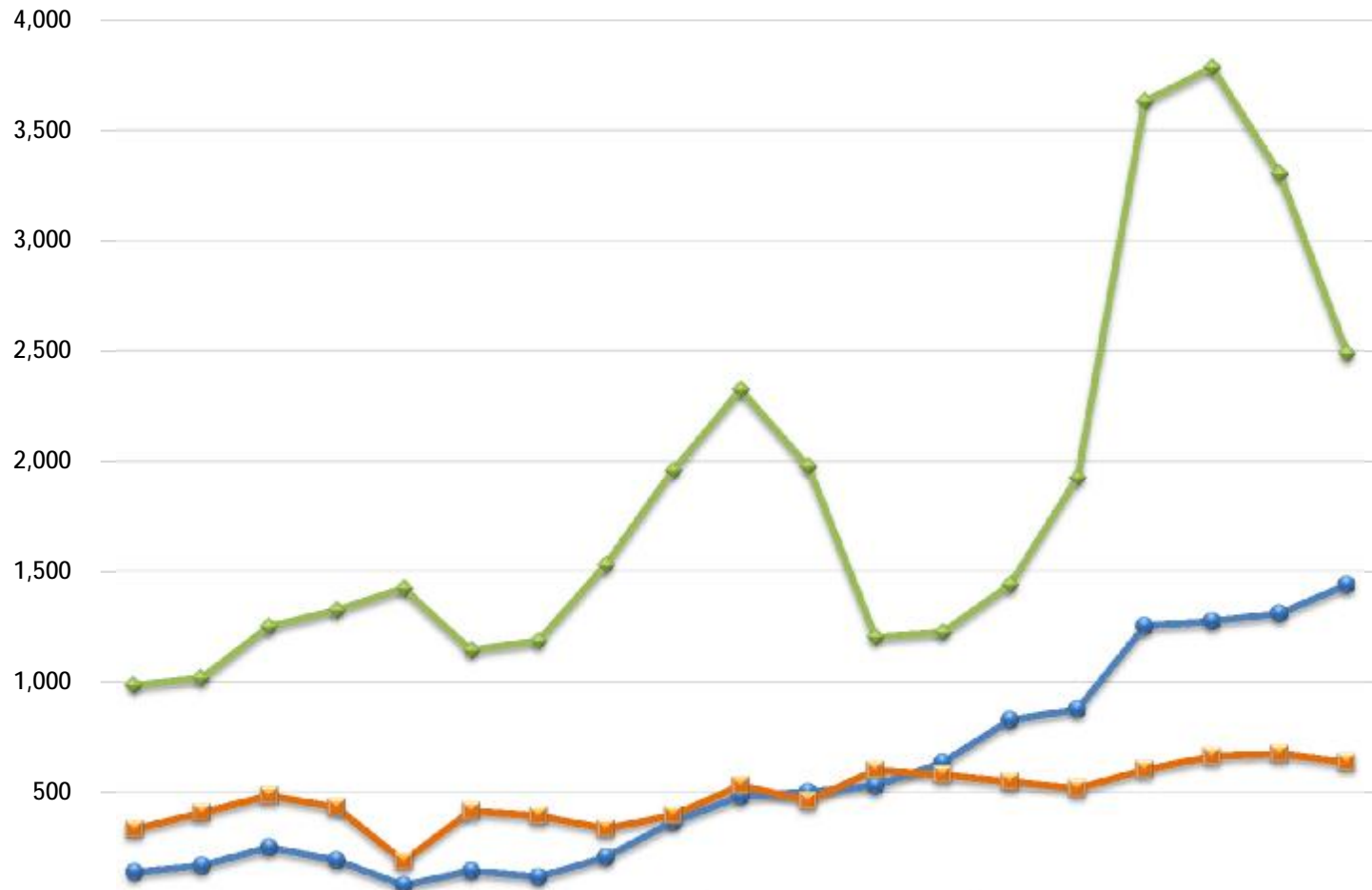

	Fall 1999	Fall 2000	Fall 2001	Fall 2002	Fall 2003	Fall 2004	Fall 2005	Fall 2006	Fall 2007	Fall 2008	Fall 2009	Fall 2010	Fall 2011	Fall 2012	Fall 2013	Fall 2014	Fall 2015	Fall 2016	Fall 2017
● First-time Freshmen	141	171	253	196	82	147	119	209	370	484	503	531	636	828	877	1,252	1,274	1,309	1,438
■ New Transfer & Other UG	333	409	487	434	190	418	396	338	398	533	464	602	581	549	518	605	664	675	638
◆ New Graduate	985	1,017	1,250	1,324	1,422	1,143	1,186	1,529	1,958	2,325	1,977	1,203	1,224	1,438	1,924	3,633	3,786	3,304	2,490

# UNDERGRADUATE Applications

## Total Undergraduate Applications *San Diego & Imperial Valley Campuses*

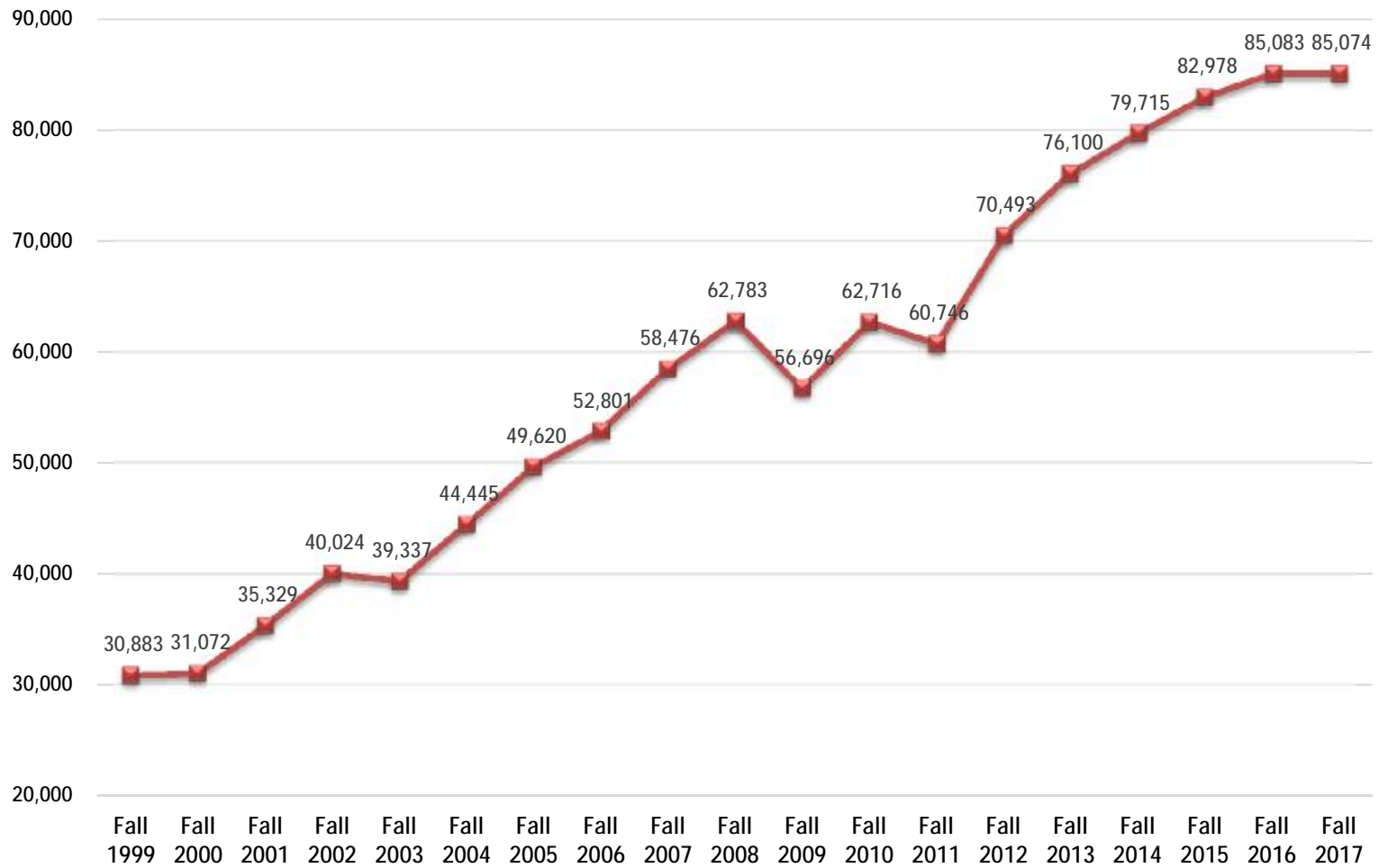

## New Undergraduate Apps, CSU-Elig Apps, Admits, Enrollees *San Diego Campus*

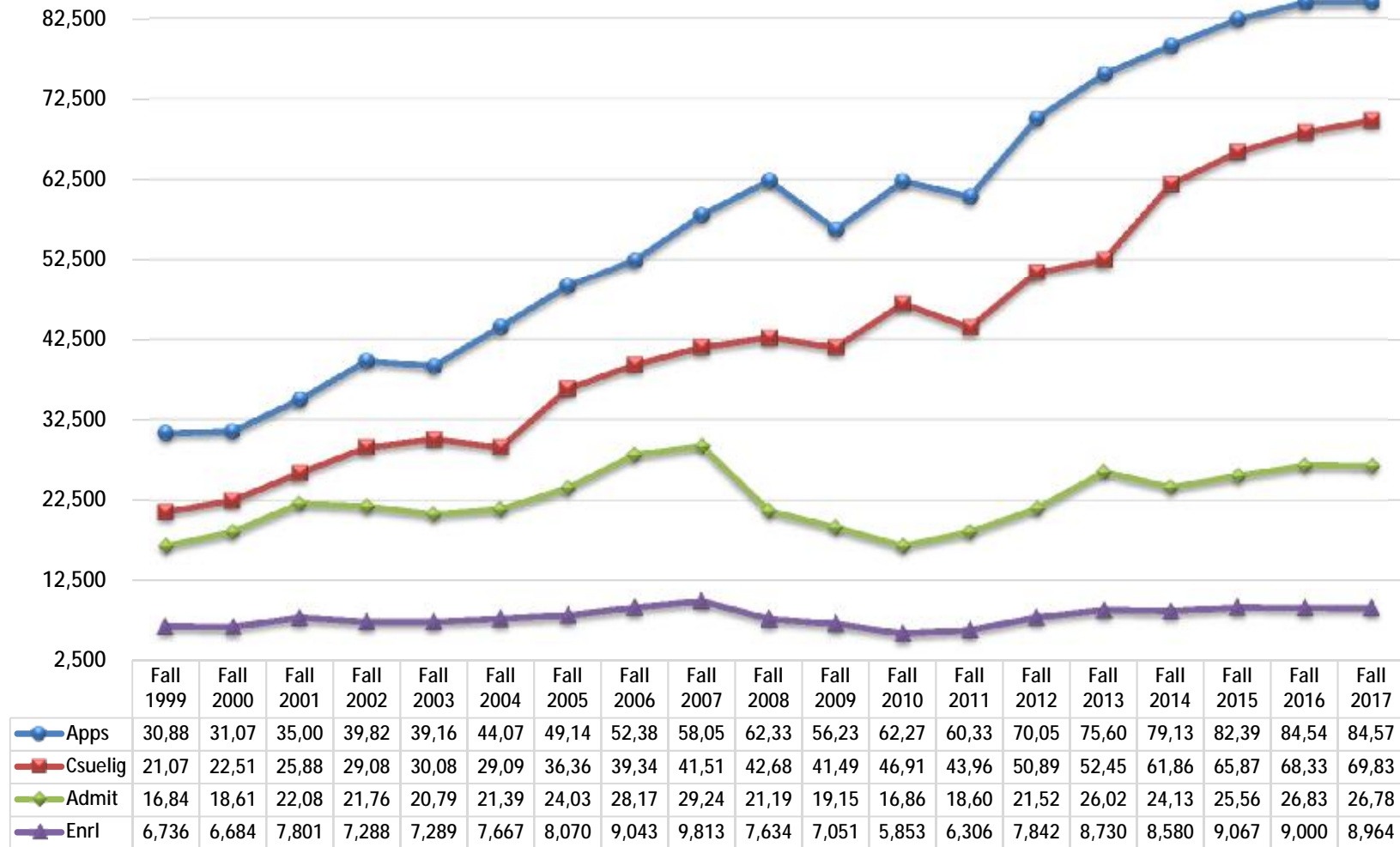



## New Undergraduate Apps, CSU-Elig Apps, Admits, Enrollees Out-of-State (Tuition-paying) Non-Residents *San Diego Campus*

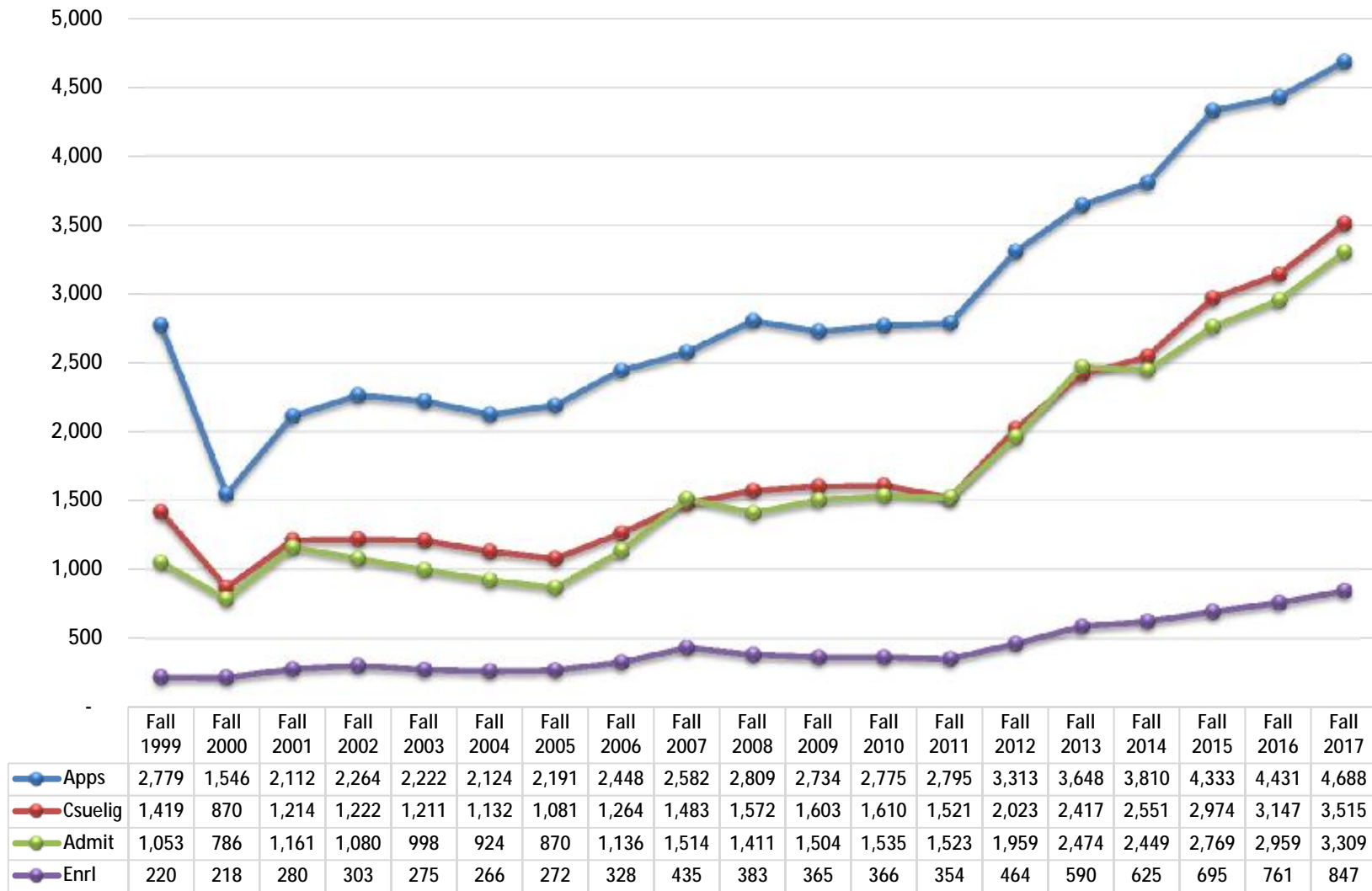

## New Undergraduate Apps, CSU-Elig Apps, Admits, Enrollees International (Tuition-Paying) Non-Residents *San Diego Campus*

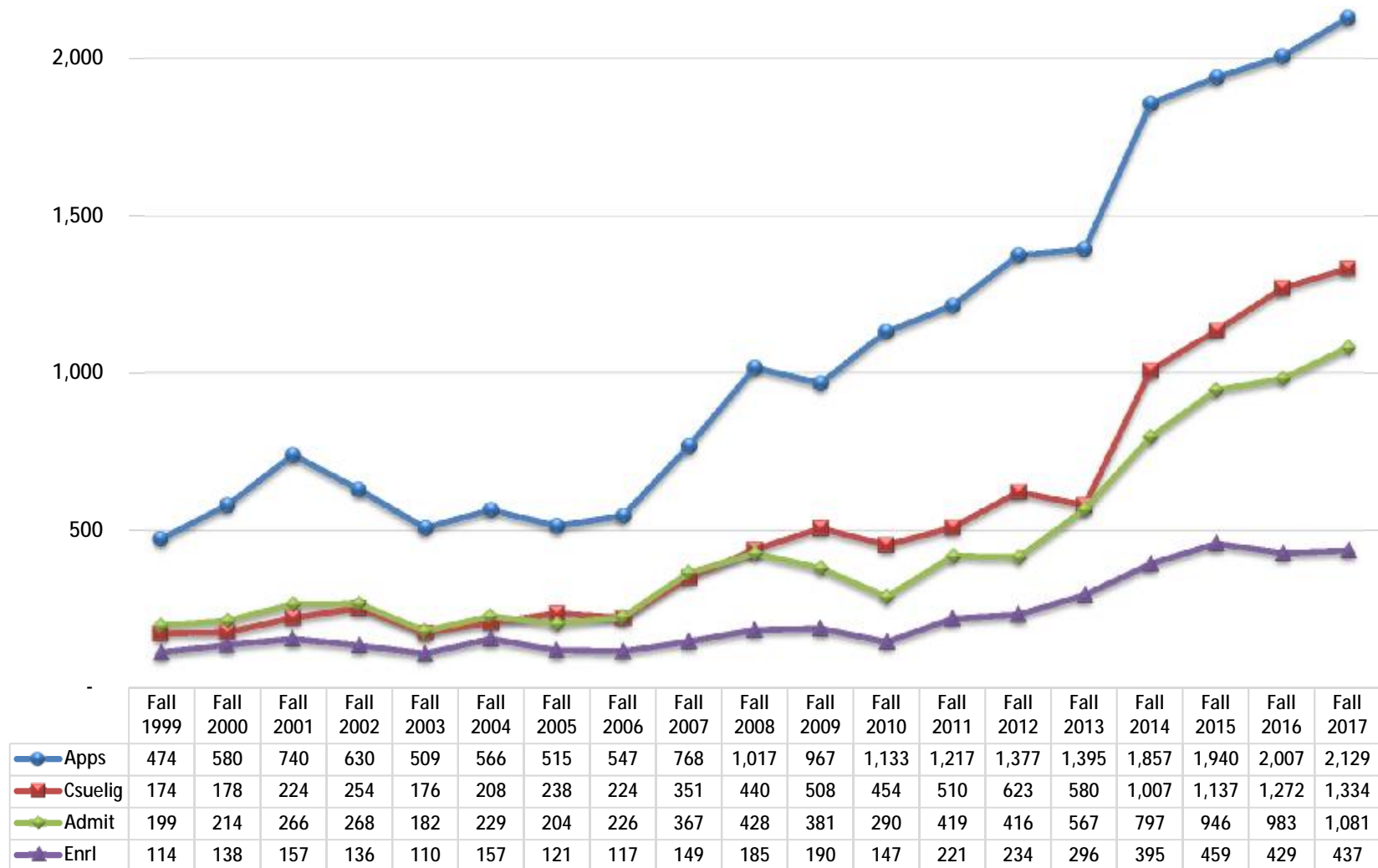

## First-time Freshmen Apps, CSU-Elig Apps, Admits, Enrollees *San Diego Campus*

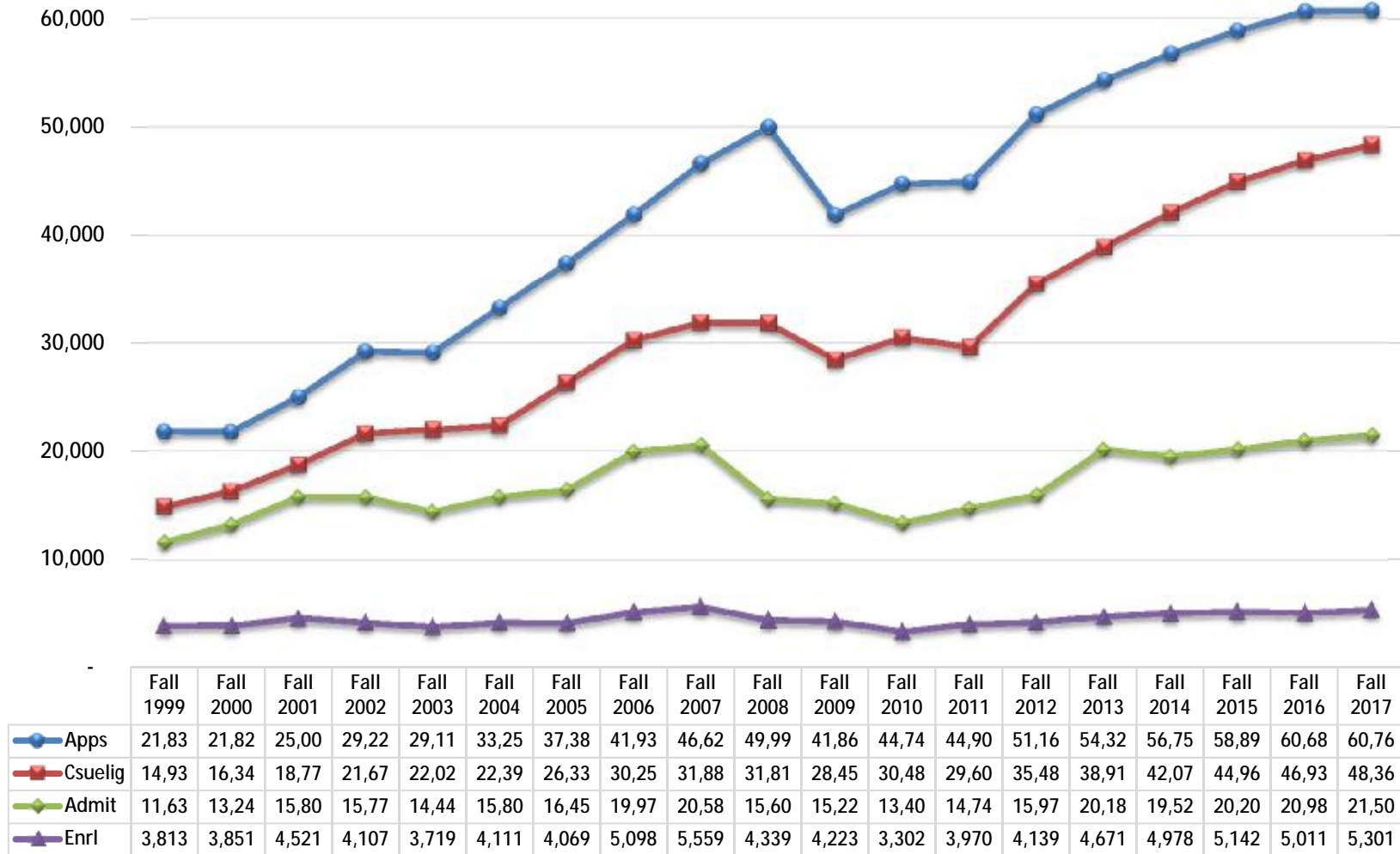

## First-time Freshmen CSU-Eligible Applications by Admission Area *San Diego Campus*

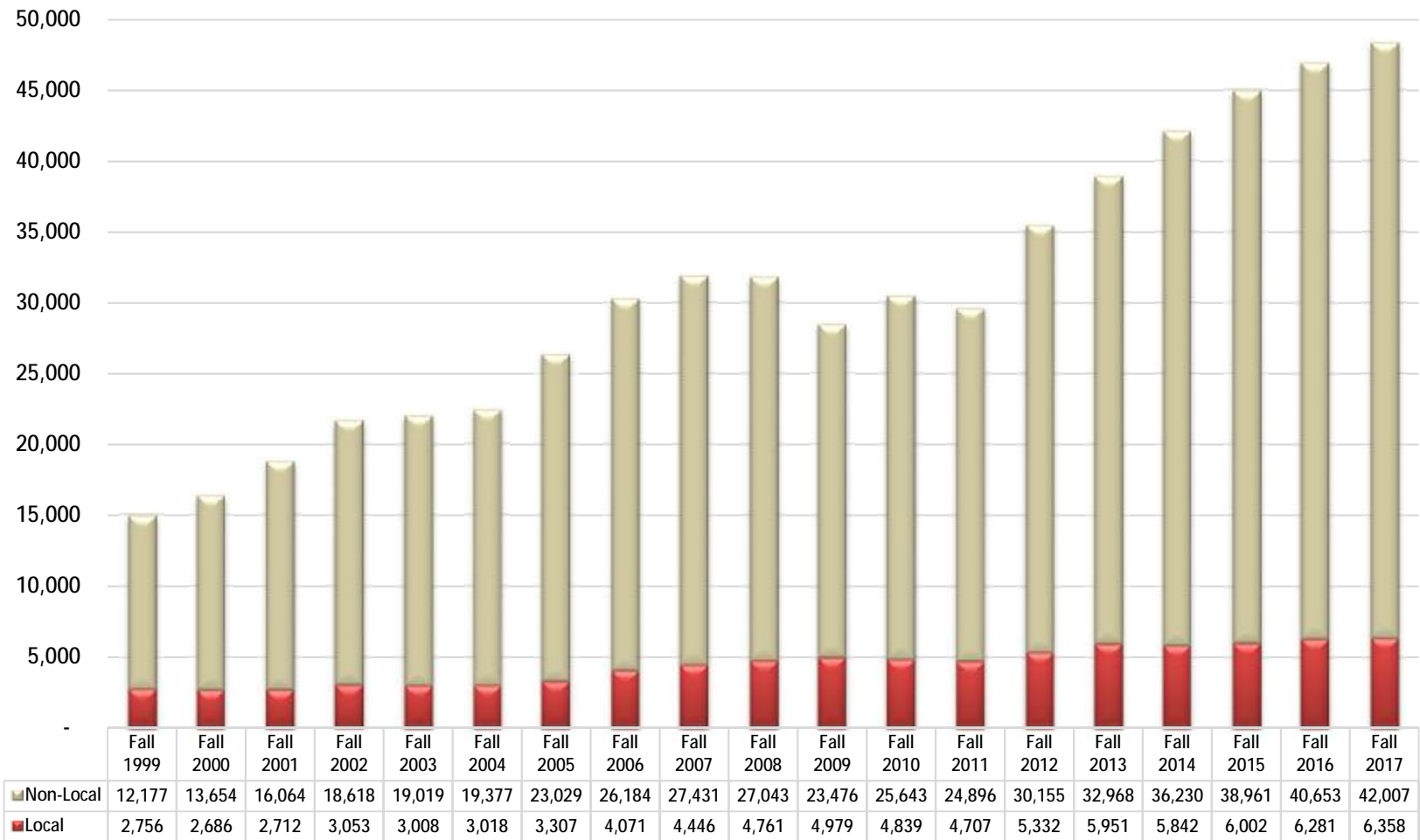

**Resident First-time Freshmen**  
**Applications, CSU-Eligible Applications, Admits & Enrollees by Ethnicity & Admission Area**  
*San Diego Campus*

Fall 2017											
Row Labels	Local					Non-Local Area					
	Apps	CSU-Elig Apps	Admit	Enrl	% Show Rate	Apps	CSU-Elig Apps	Admit	Enrl	% Show Rate	
<b>Students of Color</b>											
Native American	18	16	13	4	30.8 %	80	58	47	18	38.3 %	
African American	320	263	127	53	41.7 %	2,653	1,453	546	129	23.6 %	
Hispanic, Latino	3,448	2,993	1,648	739	44.8 %	18,514	13,443	3,499	581	16.6 %	
Asian	561	539	373	132	35.4 %	6,174	5,319	2,268	200	8.8 %	
Pacific Islander, Native	20	16	8	5	62.5 %	140	103	31	6	19.4 %	
Filipino	579	545	365	158	43.3 %	1,906	1,607	511	120	23.5 %	
Multiple Ethnicities	445	421	259	118	45.6 %	3,209	2,646	1,050	224	21.3 %	
<b>Students of Color Total</b>	<b>5,391</b>	<b>4,793</b>	<b>2,793</b>	<b>1,209</b>	<b>43.3 %</b>	<b>32,676</b>	<b>24,629</b>	<b>7,952</b>	<b>1,278</b>	<b>16.1 %</b>	
<b>All Others</b>											
White	1,292	1,233	795	336	42.3 %	12,562	11,217	4,933	1,139	23.1 %	
Other, Not Stated	168	149	74	35	47.3 %	1,526	1,272	508	119	23.4 %	
International	176	156	75	26	34.7 %	1,013	674	181	8	4.4 %	
<b>All Others Total</b>	<b>1,636</b>	<b>1,538</b>	<b>944</b>	<b>397</b>	<b>42.1 %</b>	<b>15,101</b>	<b>13,163</b>	<b>5,622</b>	<b>1,266</b>	<b>22.5 %</b>	
<b>Grand Total</b>	<b>7,027</b>	<b>6,331</b>	<b>3,737</b>	<b>1,606</b>	<b>43.0 %</b>	<b>47,777</b>	<b>37,792</b>	<b>13,574</b>	<b>2,544</b>	<b>18.7 %</b>	

## New UG Transfers & Readmits Applications, Admits & Enrollees *San Diego Campus*

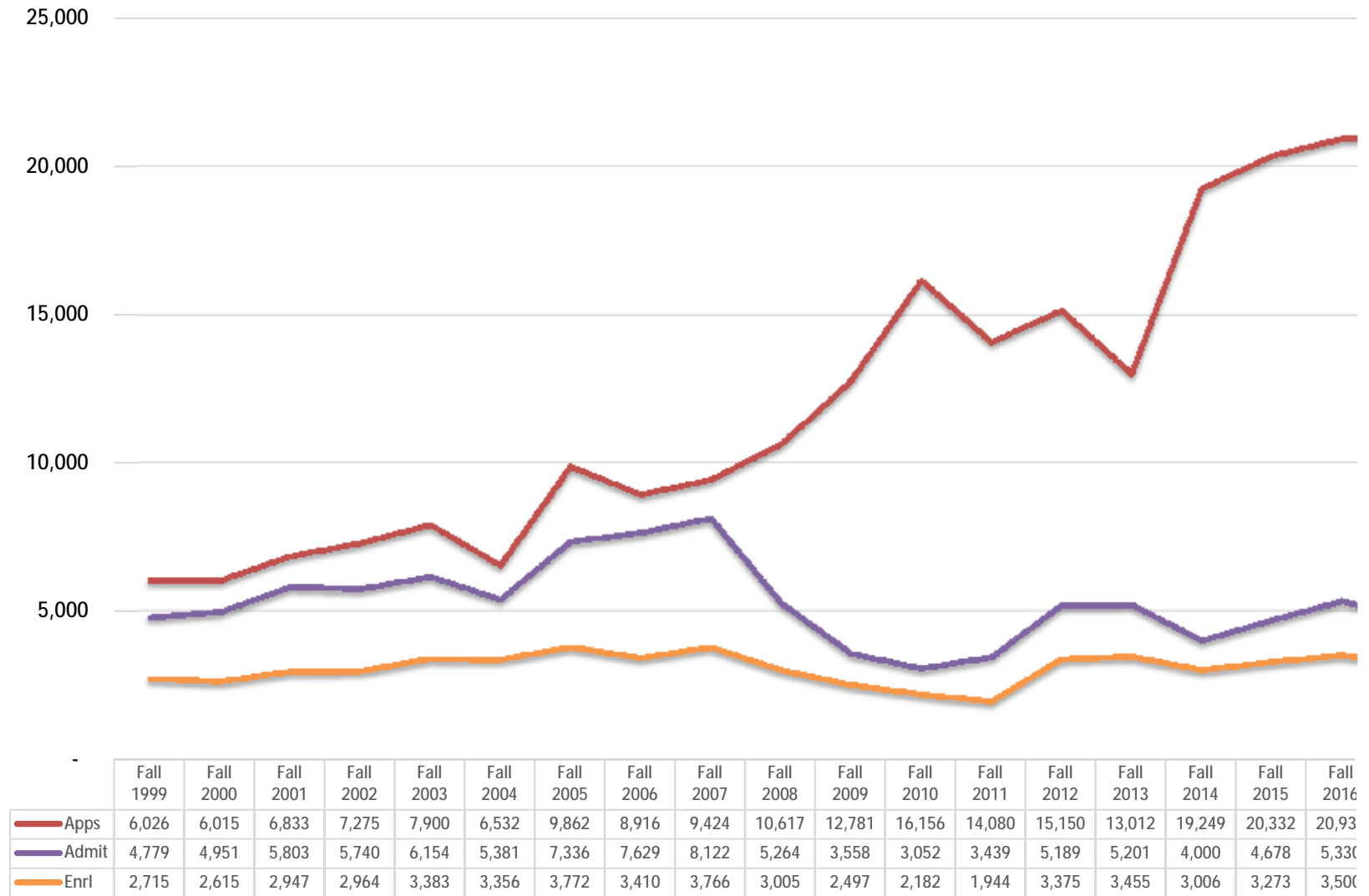

# New UG Transfers & Readmits CSU-Eligible Applications by Admission Area *San Diego Campus*

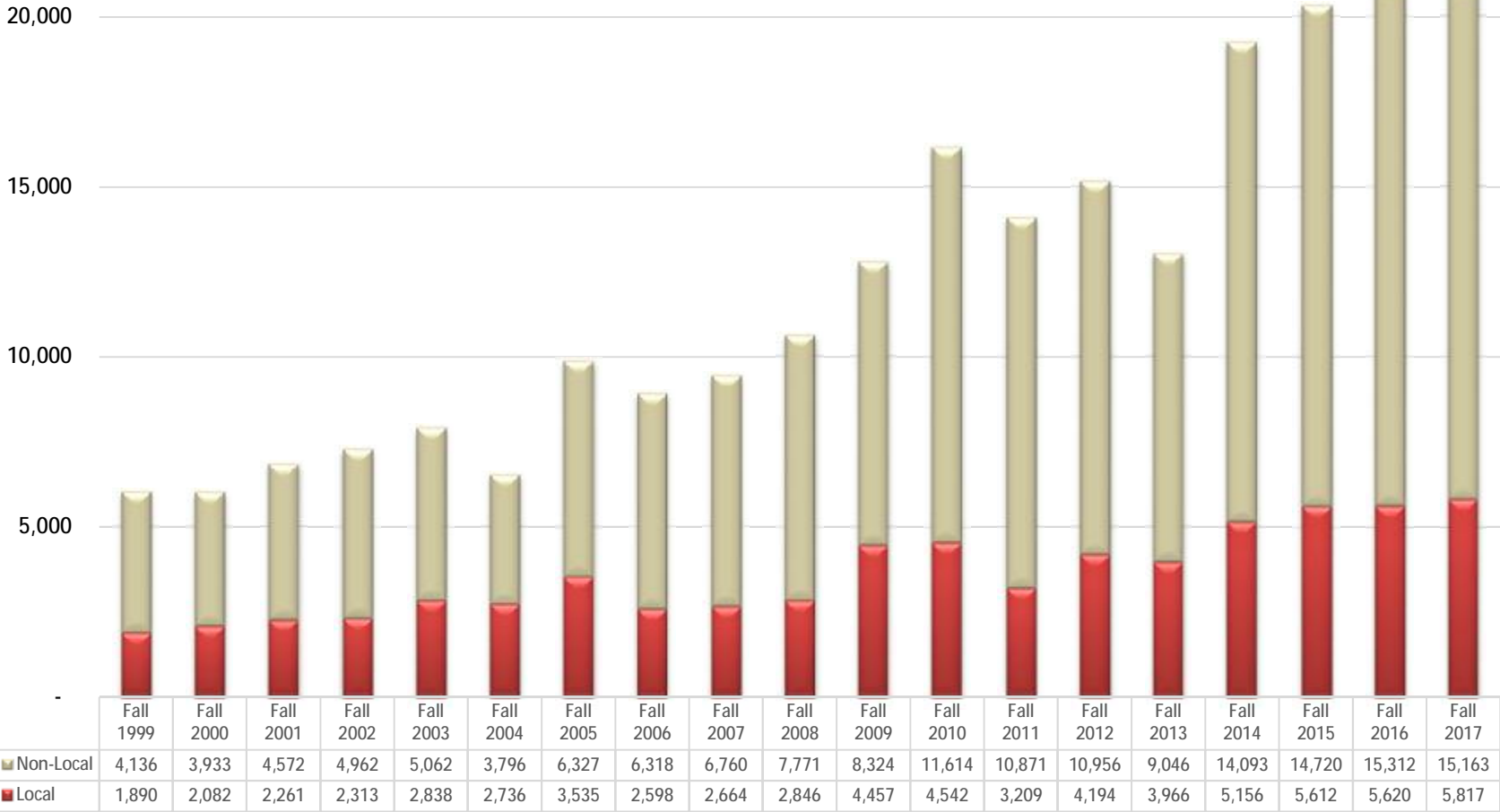

**Resident New Transfers & Readmits**  
**Applications, CSU-Eligible Applications, Admits & Enrollees by Ethnicity & Admission Area**  
*San Diego Campus*

	Fall 2017 Local					Non-Local Area				
	Apps	CSU-Elig Apps	Admit	Enrl	% Show Rate	Apps	CSU-Elig Apps	Admit	Enrl	% Show Rate
<b>Students of Color</b>										
Native American	13	10	5	4	80.0 %	43	37	7	5	71.4 %
African American	282	253	103	76	73.8 %	727	621	47	26	55.3 %
Hispanic, Latino	2,777	2,580	1,263	1,005	79.6 %	6,041	5,492	464	218	47.0 %
Asian	397	365	180	136	75.6 %	1,847	1,656	147	46	31.3 %
Pacific Islander, Native H:	23	21	10	8	80.0 %	57	51	4	3	75.0 %
Filipino	409	372	204	169	82.8 %	642	568	57	33	57.9 %
Multiple Ethnicities	321	303	154	116	75.3 %	1019	916	110	60	54.5 %
<b>Students of Color Total</b>	<b>4,222</b>	<b>3,904</b>	<b>1,919</b>	<b>1,514</b>	<b>78.9 %</b>	<b>10,376</b>	<b>9,341</b>	<b>836</b>	<b>391</b>	<b>46.8 %</b>
<b>All Others</b>										
White	1,534	1,424	819	655	80.0 %	4,558	4,085	520	280	53.8 %
Other, Not Stated	351	323	158	124	78.5 %	803	718	95	51	53.7 %
International	109	100	48	38	79.2 %	345	313	32	10	31.3 %
<b>All Others Total</b>	<b>1,994</b>	<b>1,847</b>	<b>1,025</b>	<b>817</b>	<b>79.7 %</b>	<b>5,706</b>	<b>5,116</b>	<b>647</b>	<b>341</b>	<b>52.7 %</b>
<b>Grand Total</b>	<b>6,216</b>	<b>5,751</b>	<b>2,944</b>	<b>2,331</b>	<b>79.2 %</b>	<b>16,082</b>	<b>14,457</b>	<b>1,483</b>	<b>732</b>	<b>49.4 %</b>



## New Student Enrollment *San Diego Campus*

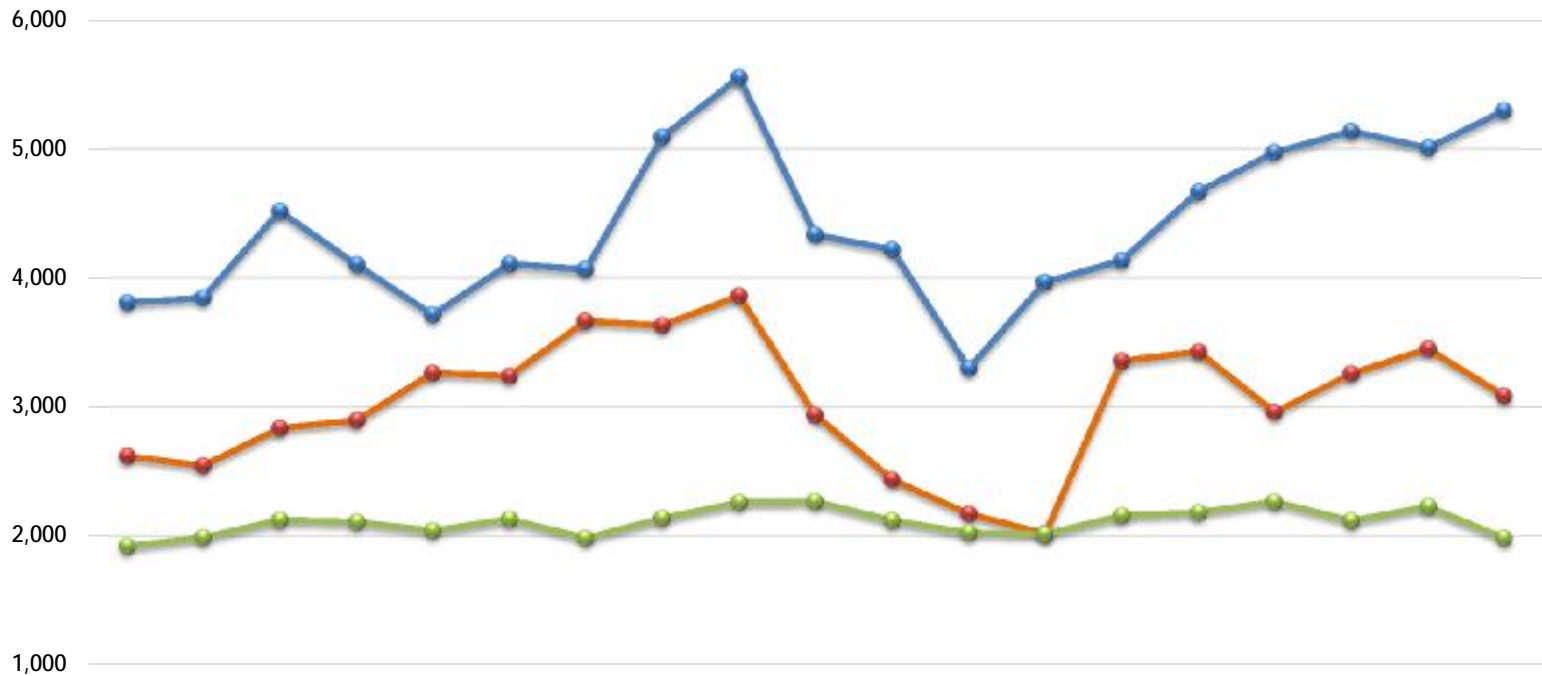

	Fall 1999	Fall 2000	Fall 2001	Fall 2002	Fall 2003	Fall 2004	Fall 2005	Fall 2006	Fall 2007	Fall 2008	Fall 2009	Fall 2010	Fall 2011	Fall 2012	Fall 2013	Fall 2014	Fall 2015	Fall 2016	Fall 2017
● New UG - FTF	3,813	3,851	4,521	4,107	3,719	4,111	4,069	5,098	5,559	4,339	4,223	3,302	3,970	4,139	4,671	4,978	5,142	5,011	5,301
● New UG - Trnsfr	2,622	2,547	2,838	2,898	3,267	3,244	3,670	3,636	3,866	2,940	2,440	2,174	2,021	3,359	3,431	2,963	3,262	3,455	3,090
● New Graduate	1,922	1,991	2,126	2,110	2,043	2,134	1,985	2,140	2,263	2,269	2,123	2,029	2,018	2,161	2,186	2,268	2,120	2,230	1,986

# UNDERGRADUATE Enrollment

# New Undergraduate Average Unit Load *San Diego Campus*

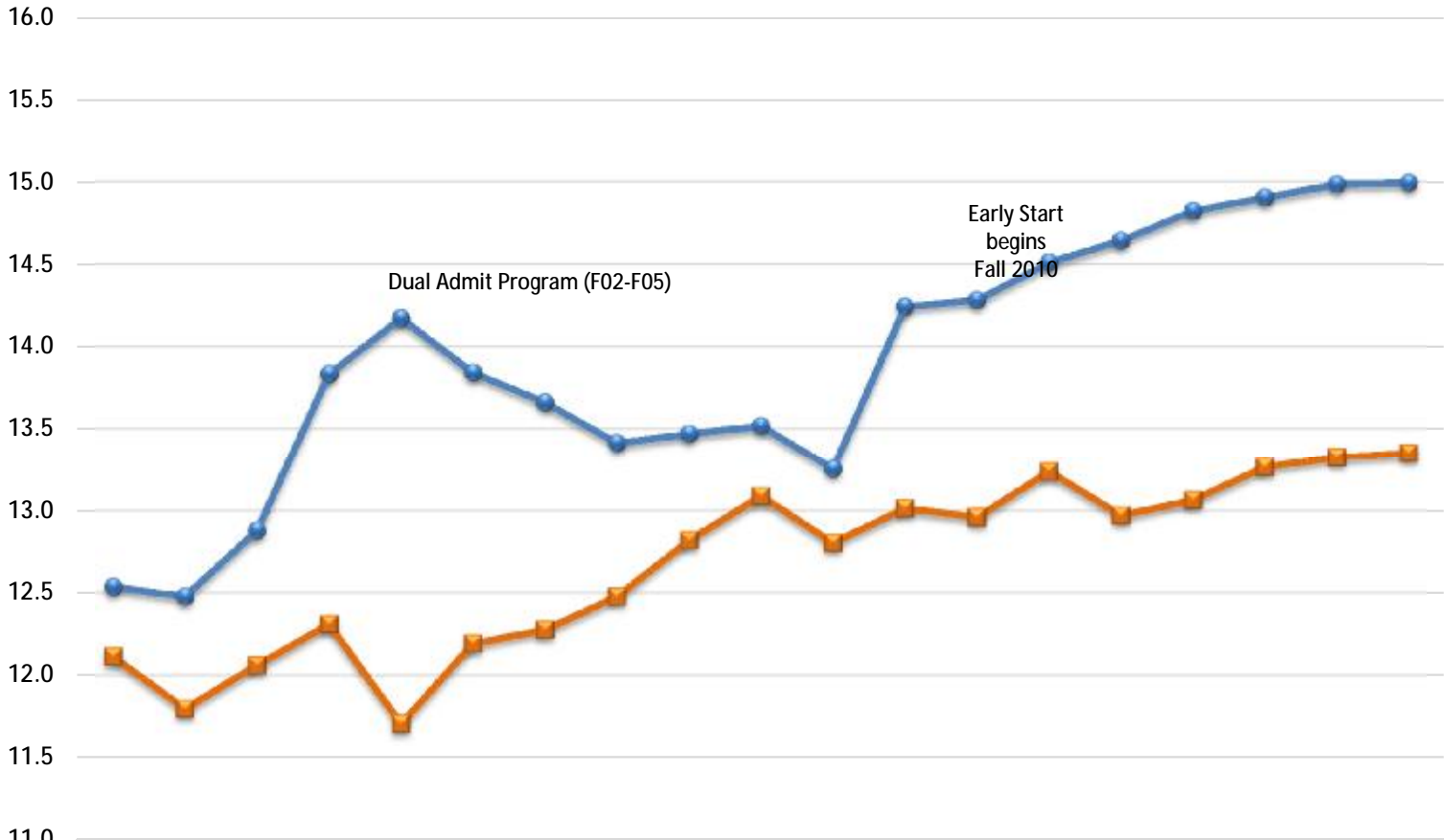

	Fall 1999	Fall 2000	Fall 2001	Fall 2002	Fall 2003	Fall 2004	Fall 2005	Fall 2006	Fall 2007	Fall 2008	Fall 2009	Fall 2010	Fall 2011	Fall 2012	Fall 2013	Fall 2014	Fall 2015	Fall 2016	Fall 2017
● First-time Fresh	12.5	12.5	12.9	13.8	14.2	13.8	13.7	13.4	13.5	13.5	13.3	14.2	14.3	14.5	14.6	14.8	14.9	15.0	15.0
■ New Transfer	12.1	11.8	12.1	12.3	11.7	12.2	12.3	12.5	12.8	13.1	12.8	13.0	13.0	13.2	13.0	13.1	13.3	13.3	13.4

## All Undergraduate Average Unit Load by Student Level *San Diego Campus*

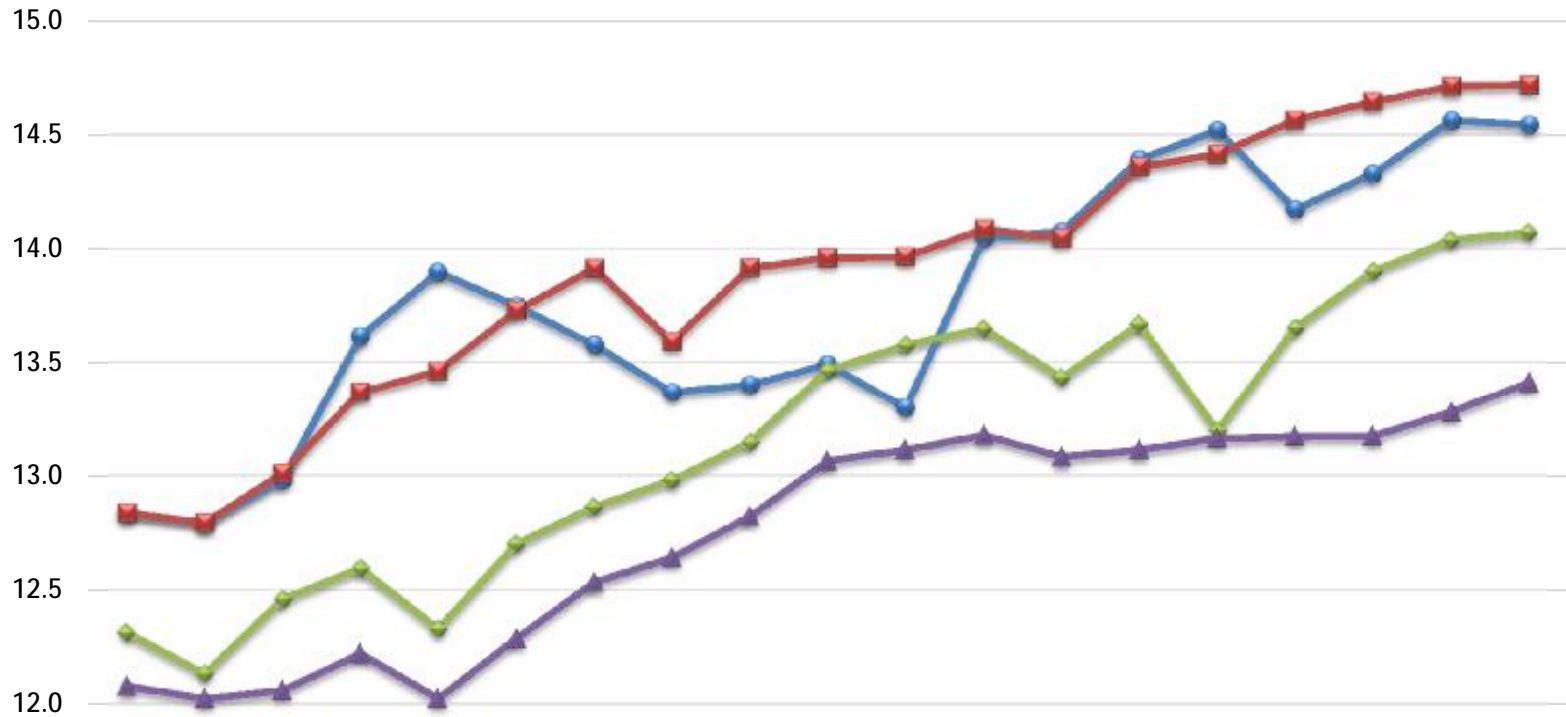

	Fall 1999	Fall 2000	Fall 2001	Fall 2002	Fall 2003	Fall 2004	Fall 2005	Fall 2006	Fall 2007	Fall 2008	Fall 2009	Fall 2010	Fall 2011	Fall 2012	Fall 2013	Fall 2014	Fall 2015	Fall 2016	Fall 2017
● Fresh	12.8	12.8	13.0	13.6	13.9	13.7	13.6	13.4	13.4	13.5	13.3	14.0	14.1	14.4	14.5	14.2	14.3	14.6	14.5
■ Sophomore	12.8	12.8	13.0	13.4	13.5	13.7	13.9	13.6	13.9	14.0	14.0	14.1	14.0	14.4	14.4	14.6	14.6	14.7	14.7
◆ Junior	12.3	12.1	12.5	12.6	12.3	12.7	12.9	13.0	13.1	13.5	13.6	13.7	13.4	13.7	13.2	13.7	13.9	14.0	14.1
▲ Senior	12.1	12.0	12.1	12.2	12.0	12.3	12.5	12.6	12.8	13.1	13.1	13.2	13.1	13.1	13.2	13.2	13.2	13.3	13.4

**Total Undergraduate Enrollment & FTES**  
**By Ethnicity**  
*San Diego Campus*

	Fall 2016				Fall 2017			
	Enroll	Enrl %	FTES	FTES %	Enroll	Enrl %	FTES	FTES %
<b>Students of Color</b>								
Native American	89	0.3 %	83.6	0.3 %	106	0.4 %	99.5	0.4 %
African American	1,202	4.1 %	1,104.4	4.1 %	1,193	4.1 %	1,094.7	4.0 %
Hispanic, Latino	8,504	29.3 %	7,766.4	28.7 %	8,562	29.1 %	7,851.3	28.6 %
Asian	2,173	7.5 %	2,029.8	7.5 %	2,164	7.4 %	2,032.4	7.4 %
Pacific Islander, Native Haw	73	0.3 %	67.1	0.2 %	68	0.2 %	62.2	0.2 %
Filipino	1,856	6.4 %	1,718.8	6.4 %	1,840	6.3 %	1,724.1	6.3 %
Multiple Ethnicities	1,945	6.7 %	1,849.9	6.8 %	2,002	6.8 %	1,905.7	6.9 %
<b>Students of Color Total</b>	<b>15,842</b>	<b>54.5 %</b>	<b>14,620.0</b>	<b>54.1 %</b>	<b>15,935</b>	<b>54.2 %</b>	<b>14,769.8</b>	<b>53.8 %</b>
<b>All Others</b>								
White	9,877	34.0 %	9,382.9	34.7 %	10,041	34.2 %	9,551.9	34.8 %
Other, Not Stated	1,290	4.4 %	1,101.2	4.1 %	1,278	4.4 %	1,098.5	4.0 %
International	2,037	7.0 %	1,939.6	7.2 %	2,123	7.2 %	2,021.5	7.4 %
<b>All Others Total</b>	<b>13,204</b>	<b>45.5 %</b>	<b>12,423.7</b>	<b>45.9 %</b>	<b>13,442</b>	<b>45.8 %</b>	<b>12,671.9</b>	<b>46.2 %</b>
<b>Grand Total</b>	<b>29,046</b>	<b>100.0 %</b>	<b>27,043.7</b>	<b>100.0 %</b>	<b>29,377</b>	<b>100.0 %</b>	<b>27,441.7</b>	<b>100.0 %</b>

**Undergraduate Enrollment & FTES**  
**By Admission Area, Gender, Resident Status, Ethnicity-Students of Color & Pell-eligibility status**  
*San Diego Campus*

**ENROLLMENT**

**ADMISSION AREA**

Term	Local	Non-Local
Fall 2000	10,590	14,553
Fall 2001	11,495	15,846
Fall 2002	11,279	15,985
Fall 2003	11,470	15,276
Fall 2004	11,038	15,166
Fall 2005	11,174	15,036
Fall 2006	11,824	16,059
Fall 2007	12,614	17,186
Fall 2008	13,099	15,685
Fall 2009	13,326	13,470
Fall 2010	12,406	11,495
Fall 2011	13,837	11,904
Fall 2012	13,759	12,223
Fall 2013	13,529	13,602
Fall 2014	13,218	14,377
Fall 2015	13,157	15,177
Fall 2016	13,082	15,964
Fall 2017	12,929	16,448

**GENDER**

Term	Men	Women
Fall 2000	10,921	14,222
Fall 2001	11,712	15,629
Fall 2002	11,637	15,627
Fall 2003	11,210	15,536
Fall 2004	10,964	15,240
Fall 2005	10,863	15,347
Fall 2006	11,837	16,046
Fall 2007	12,767	17,033
Fall 2008	12,350	16,434
Fall 2009	11,559	15,237
Fall 2010	10,381	13,520
Fall 2011	11,320	14,421
Fall 2012	11,608	14,374
Fall 2013	12,259	14,872
Fall 2014	12,544	15,051
Fall 2015	13,068	15,266
Fall 2016	13,414	15,632
Fall 2017	13,566	15,811

**RESIDENT STATUS**

Term	Res/ Exempt	Non-Res OOS	Non-Res Intl
Fall 2000	24,376	326	441
Fall 2001	26,351	443	547
Fall 2002	26,225	496	543
Fall 2003	25,740	509	497
Fall 2004	25,271	509	424
Fall 2005	25,311	546	353
Fall 2006	26,984	592	307
Fall 2007	28,707	737	356
Fall 2008	27,586	773	425
Fall 2009	25,509	793	494
Fall 2010	22,570	873	458
Fall 2011	24,182	978	581
Fall 2012	24,210	1,091	681
Fall 2013	24,964	1,325	842
Fall 2014	24,995	1,533	1,067
Fall 2015	25,274	1,767	1,293
Fall 2016	25,512	2,057	1,477
Fall 2017	25,455	2,347	1,575

**STUDENTS OF COLOR**

Term	Students of Color	All Others
Fall 2000	9,903	15,240
Fall 2001	10,743	16,598
Fall 2002	10,635	16,629
Fall 2003	10,618	16,128
Fall 2004	10,571	15,633
Fall 2005	10,727	15,483
Fall 2006	11,711	16,172
Fall 2007	12,636	17,164
Fall 2008	12,484	16,300
Fall 2009	12,304	14,492
Fall 2010	11,493	12,408
Fall 2011	13,061	12,680
Fall 2012	13,664	12,318
Fall 2013	14,445	12,686
Fall 2014	14,890	12,705
Fall 2015	15,338	12,996
Fall 2016	15,842	13,204
Fall 2017	15,935	13,442

**PELL-ELIGIBILITY**

Term	Pell- Eligible	Not Pell- eligible	Total
Fall 2000	7,448	17,695	25,143
Fall 2001	8,190	19,151	27,341
Fall 2002	7,788	19,476	27,264
Fall 2003	7,439	19,307	26,746
Fall 2004	7,060	19,144	26,204
Fall 2005	6,697	19,513	26,210
Fall 2006	7,023	20,860	27,883
Fall 2007	7,696	22,104	29,800
Fall 2008	7,620	21,164	28,784
Fall 2009	8,445	18,351	26,796
Fall 2010	8,635	15,266	23,901
Fall 2011	9,915	15,826	25,741
Fall 2012	10,498	15,484	25,982
Fall 2013	10,907	16,224	27,131
Fall 2014	10,789	16,806	27,595
Fall 2015	10,651	17,683	28,334
Fall 2017		29,377	29,377

**FTES**

Term	Local	Non-Local
Fall 2000	8,260.5	12,439.0
Fall 2001	9,043.1	13,785.9
Fall 2002	9,050.9	14,230.1
Fall 2003	9,049.8	13,614.8
Fall 2004	8,842.7	13,707.0
Fall 2005	9,017.0	13,761.2
Fall 2006	9,580.3	14,638.6
Fall 2007	10,340.7	15,878.8
Fall 2008	11,059.6	14,646.1
Fall 2009	11,251.8	12,666.7
Fall 2010	10,816.6	10,843.0
Fall 2011	12,020.3	11,182.3
Fall 2012	12,105.8	11,604.3
Fall 2013	11,727.3	12,892.0
Fall 2014	11,486.2	13,744.7
Fall 2015	11,513.1	14,628.4
Fall 2016	11,517.9	15,525.8
Fall 2017	11,435.5	16,006.2

Term	Men	Women
Fall 2000	8,945.3	11,754.2
Fall 2001	9,778.8	13,050.3
Fall 2002	9,888.6	13,392.4
Fall 2003	9,425.8	13,238.8
Fall 2004	9,365.5	13,184.1
Fall 2005	9,387.5	13,390.8
Fall 2006	10,221.9	13,997.1
Fall 2007	11,170.6	15,048.8
Fall 2008	10,976.8	14,728.9
Fall 2009	10,273.0	13,645.4
Fall 2010	9,378.3	12,281.3
Fall 2011	10,197.9	13,004.8
Fall 2012	10,538.1	13,172.0
Fall 2013	11,069.2	13,550.0
Fall 2014	11,426.1	13,804.8
Fall 2015	12,011.3	14,130.2
Fall 2016	12,426.4	14,617.3
Fall 2017	12,595.2	14,846.5

Term	Res/ Exempt	Non-Res OOS	Non-Res Intl
Fall 2000	20,060.8	276.5	362.2
Fall 2001	21,974.7	387.3	467.0
Fall 2002	22,367.2	445.1	468.7
Fall 2003	21,767.0	471.4	426.2
Fall 2004	21,727.8	459.7	362.1
Fall 2005	21,975.5	491.9	310.9
Fall 2006	23,412.0	540.3	266.7
Fall 2007	25,228.9	683.9	306.7
Fall 2008	24,599.9	716.8	389.1
Fall 2009	22,745.4	734.9	438.1
Fall 2010	20,413.7	829.9	416.0
Fall 2011	21,746.3	928.1	528.3
Fall 2012	22,053.1	1,038.3	618.7
Fall 2013	22,587.2	1,269.5	762.6
Fall 2014	22,780.7	1,466.0	984.2
Fall 2015	23,213.3	1,683.0	1,245.2
Fall 2016	23,618.0	1,992.3	1,433.4
Fall 2017	23,639.5	2,284.7	1,517.5

Term	Students of Color	All Others
Fall 2000	8,058.8	12,640.7
Fall 2001	8,780.2	14,048.9
Fall 2002	8,893.4	14,387.6
Fall 2003	8,811.7	13,852.9
Fall 2004	8,863.4	13,686.3
Fall 2005	9,093.3	13,685.0
Fall 2006	9,891.7	14,327.2
Fall 2007	10,844.7	15,374.8
Fall 2008	10,923.1	14,782.6
Fall 2009	10,705.8	13,212.7
Fall 2010	10,250.4	11,409.2
Fall 2011	11,593.1	11,609.6
Fall 2012	12,351.3	11,358.8
Fall 2013	13,062.0	11,557.3
Fall 2014	13,551.4	11,679.5
Fall 2015	14,075.9	12,065.6
Fall 2016	14,620.0	12,423.7
Fall 2017	14,769.8	12,671.9

Term	Pell- Eligible	Not Pell- eligible	Total
Fall 2000	6,176.0	14,523.6	20,699.5
Fall 2001	6,870.0	15,959.0	22,829.1
Fall 2002	6,649.8	16,631.2	23,280.9
Fall 2003	6,325.1	16,339.5	22,664.6
Fall 2004	6,018.5	16,531.1	22,549.6
Fall 2005	5,727.7	17,050.5	22,778.2
Fall 2006	5,990.8	18,228.1	24,219.0
Fall 2007	6,670.4	19,549.0	26,219.4
Fall 2008	6,668.6	19,037.1	25,705.7
Fall 2009	7,365.2	16,553.2	23,918.4
Fall 2010	7,688.4	13,971.2	21,659.7
Fall 2011	8,760.8	14,441.9	23,202.7
Fall 2012	9,428.3	14,281.8	23,710.1
Fall 2013	9,793.3	14,826.0	24,619.3
Fall 2014	9,753.1	15,477.8	25,230.9
Fall 2015	9,680.3	16,461.2	26,141.5
Fall 2017		27,441.7	27,441.7

**New Student Academic Indicators by Entering Fall Term**  
**Average High School GPA and Average Test Scores**  
*San Diego Campus*

*First-Time Freshmen*

Values	Column Labels																	
	Fall 2000	Fall 2001	Fall 2002	Fall 2003	Fall 2004	Fall 2005	Fall 2006	Fall 2007	Fall 2008	Fall 2009	Fall 2010	Fall 2011	Fall 2012	Fall 2013	Fall 2014	Fall 2015	Fall 2016	Fall 2017
Enroll	3850	4521	4107	3719	4110	4069	5098	5559	4339	4223	3302	3970	4139	4671	4978	5142	5011	5301
Avg HS GPA	3.37	3.38	3.43	3.51	3.48	3.49	3.45	3.44	3.47	3.47	3.63	3.62	3.61	3.61	3.69	3.69	3.68	3.71
Avg SAT Verbal	512	508	515	524	530	528	514	516	514	511	531	529	533	541	569	570	568	593
Avg SAT Math	533	529	539	555	551	548	535	537	536	528	555	554	555	565	545	548	550	595
Avg SAT	1045	1038	1053	1078	1081	1076	1050	1053	1050	1039	1086	1083	1087	1106	1115	1118	1117	1195
Avg ACT	21.3	21.1	21.5	22.2	22.4	22.3	21.9	22.1	22.4	22.3	23.6	23.6	23.7	24.1	24.4	24.9	25.2	25.3

*New Transfers & Readmits*

Values	Column Labels																	
	Fall 2000	Fall 2001	Fall 2002	Fall 2003	Fall 2004	Fall 2005	Fall 2006	Fall 2007	Fall 2008	Fall 2009	Fall 2010	Fall 2011	Fall 2012	Fall 2013	Fall 2014	Fall 2015	Fall 2016	Fall 2017
Enroll	2728	3114	3056	3427	3409	3845	3778	4058	3063	2584	2295	2069	3460	3542	3067	3364	3543	3195
Avg Tran GPA	3.03	3.03	3.10	3.13	3.12	3.12	3.09	3.11	3.19	3.22	3.20	3.24	3.20	3.19	3.21	3.24	3.25	3.30

# FIRST-TIME FRESHMEN Enrollment



**First-Time Freshmen Enrollment**  
**By Admission Area, Gender, Resident Status, Ethnicity-Students of Color & Pell-eligibility status**  
*San Diego Campus*

**ADMISSION AREA**

Term	Local	Non-Local
Fall 2000	1,297	2,553
Fall 2001	1,523	2,998
Fall 2002	1,121	2,986
Fall 2003	1,110	2,609
Fall 2004	1,108	3,002
Fall 2005	1,402	2,667
Fall 2006	1,883	3,215
Fall 2007	2,147	3,412
Fall 2008	2,329	2,010
Fall 2009	2,328	1,895
Fall 2010	1,389	1,913
Fall 2011	1,572	2,398
Fall 2012	1,813	2,326
Fall 2013	1,507	3,164
Fall 2014	1,597	3,381
Fall 2015	1,587	3,555
Fall 2016	1,629	3,382
Fall 2017	1,618	3,683

**GENDER**

Term	Men	Women
Fall 2000	1,562	2,288
Fall 2001	1,769	2,752
Fall 2002	1,594	2,513
Fall 2003	1,419	2,300
Fall 2004	1,590	2,520
Fall 2005	1,600	2,469
Fall 2006	2,010	3,088
Fall 2007	2,218	3,341
Fall 2008	1,793	2,546
Fall 2009	1,789	2,434
Fall 2010	1,339	1,963
Fall 2011	1,544	2,426
Fall 2012	1,731	2,408
Fall 2013	2,055	2,616
Fall 2014	2,168	2,810
Fall 2015	2,323	2,819
Fall 2016	2,253	2,758
Fall 2017	2,352	2,949

**RESIDENT STATUS**

Term	CA		
	Resident/ Exempt	Non-Res OOS	Non-Res Intl
Fall 2000	3,665	165	20
Fall 2001	4,300	192	29
Fall 2002	3,854	238	15
Fall 2003	3,490	213	16
Fall 2004	3,897	202	11
Fall 2005	3,870	190	9
Fall 2006	4,842	236	20
Fall 2007	5,193	331	35
Fall 2008	3,958	333	48
Fall 2009	3,856	311	56
Fall 2010	2,958	288	56
Fall 2011	3,589	289	92
Fall 2012	3,635	387	117
Fall 2013	3,997	500	174
Fall 2014	4,141	568	269
Fall 2015	4,195	626	321
Fall 2016	3,987	722	302
Fall 2017	4,150	822	329

**STUDENTS OF COLOR**

Term	Students	
	of Color	All Others
Fall 2000	1,553	2,297
Fall 2001	1,890	2,631
Fall 2002	1,594	2,513
Fall 2003	1,431	2,288
Fall 2004	1,605	2,505
Fall 2005	1,718	2,351
Fall 2006	2,246	2,852
Fall 2007	2,497	3,062
Fall 2008	2,140	2,199
Fall 2009	2,405	1,818
Fall 2010	1,711	1,591
Fall 2011	2,133	1,837
Fall 2012	2,320	1,819
Fall 2013	2,526	2,145
Fall 2014	2,633	2,345
Fall 2015	2,722	2,420
Fall 2016	2,604	2,407
Fall 2017	2,730	2,571

**PELL-ELIGIBILITY**

Term	Pell-Eligible	Not Pell-eligible	Total
Fall 2000	1,069	2,781	3,850
Fall 2001	1,331	3,190	4,521
Fall 2002	1,122	2,985	4,107
Fall 2003	1,021	2,698	3,719
Fall 2004	977	3,133	4,110
Fall 2005	940	3,129	4,069
Fall 2006	1,192	3,906	5,098
Fall 2007	1,341	4,218	5,559
Fall 2008	1,199	3,140	4,339
Fall 2009	1,441	2,782	4,223
Fall 2010	1,078	2,224	3,302
Fall 2011	1,366	2,604	3,970
Fall 2012	1,566	2,573	4,139
Fall 2013	1,636	3,035	4,671
Fall 2014	1,478	3,500	4,978
Fall 2015	1,492	3,650	5,142
Fall 2017		5,301	5,301

**First-time Freshmen: Academic Indicators by Admission Area**  
**Average High School GPA, Average Test Scores & Average Eligibility Index**  
*San Diego Campus*

**TERM:** Fall 2017

Values	Local	Non-Local	Total
Enroll	1,618	3,683	5,301
Avg HS GPA	3.69	3.72	3.71
Avg SAT	1,154	1,218	1,195
Avg ACT	23.2	26.1	25.4
Avg EI	4120	4235	4199

**First-time Freshmen: Academic Indicators by Gender**  
**Average High School GPA, Average Test Scores & Average Eligibility Index**  
*San Diego Campus*

**TERM:** Fall 2017

Values	Men	Women	Total
Enroll	2,352	2,949	5,301
Avg HS GPA	3.64	3.76	3.71
Avg SAT	1,216	1,179	1,195
Avg ACT	25.9	25.0	25.4
Avg EI	4166	4224	4199

First-time Freshmen: Academic Indicators by Students of Color  
 Average High School GPA, Average Test Scores & Average Eligibility Index  
*San Diego Campus*

TERM: Fall 2017			
Values	Students of Color	Other	Total
Enroll	2,730	2,571	5,301
Avg HS GPA	3.71	3.70	3.71
Avg SAT Verbal	584	605	593
Avg SAT Math	585	608	595
Avg SAT	1,177	1,220	1,195
Avg ACT	24.4	26.3	25.4
Avg EI	4170	4232	4199

**First-time Freshmen: Average SAT, Average High School GPA (Enrolled)**  
*San Diego Campus*

FTF Average SAT

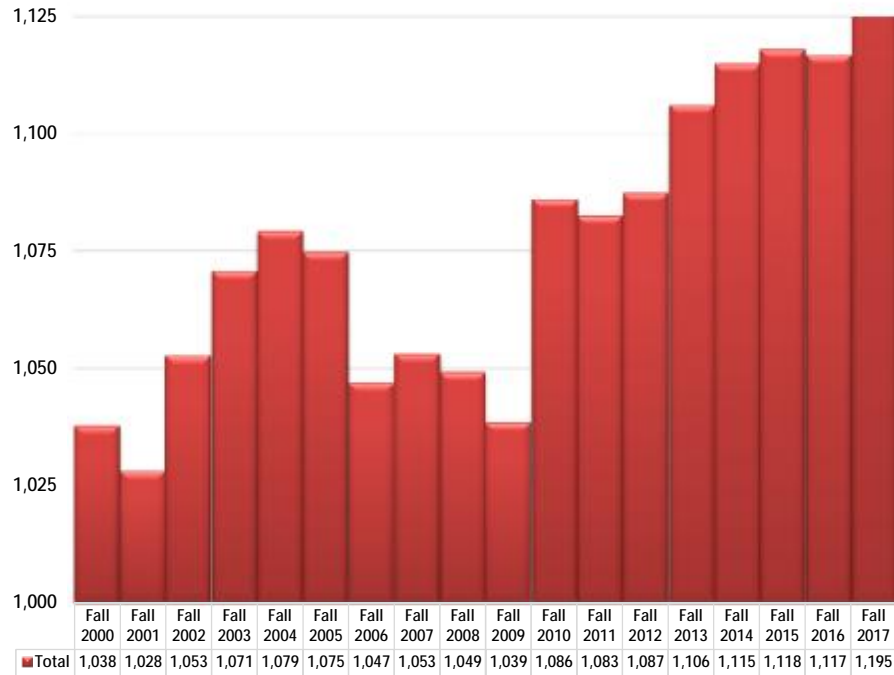

FTF High School GPA

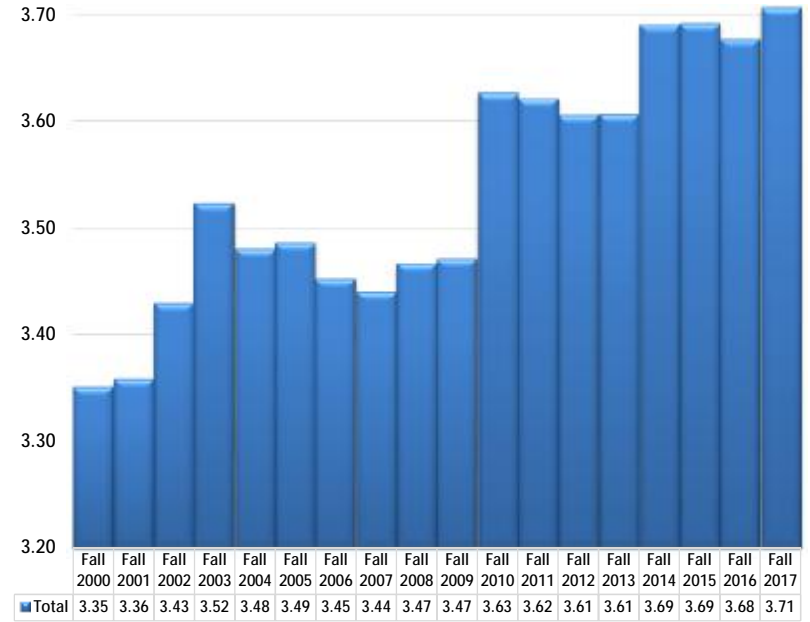

**First-Time Freshmen Average Unit Load**  
**By Admission Area, Gender, Resident Status, Ethnicity-Students of Color & Pell-eligibility status**  
*San Diego Campus*

ADMISSION AREA			GENDER			RESIDENT STATUS			STUDENTS OF COLOR			PELL-ELIGIBILITY			
Term	Local	Non-Local	Term	Men	Women	Term	CA Resident/Exempt	Non-Res OOS	Non-Res Intl	Term	Students of Color	All Others	Term	Pell-Eligible	Not Pell-eligible
Fall 2000	12.1	12.7	Fall 2000	12.5	12.4	Fall 2000	12.5	12.8	12.6	Fall 2000	12.2	12.7	Fall 2000	12.1	12.6
Fall 2001	12.4	13.1	Fall 2001	13.0	12.8	Fall 2001	12.9	13.5	12.9	Fall 2001	12.5	13.2	Fall 2001	12.5	13.0
Fall 2002	13.5	14.0	Fall 2002	13.9	13.8	Fall 2002	13.8	13.8	13.7	Fall 2002	13.4	14.1	Fall 2002	13.3	14.0
Fall 2003	13.6	14.4	Fall 2003	14.2	14.2	Fall 2003	14.2	14.4	13.4	Fall 2003	13.8	14.4	Fall 2003	13.6	14.4
Fall 2004	12.8	14.2	Fall 2004	14.0	13.7	Fall 2004	13.8	13.9	12.2	Fall 2004	13.2	14.3	Fall 2004	12.8	14.2
Fall 2005	12.6	14.2	Fall 2005	13.8	13.5	Fall 2005	13.7	13.7	13.7	Fall 2005	13.0	14.1	Fall 2005	12.6	14.0
Fall 2006	12.2	14.1	Fall 2006	13.5	13.3	Fall 2006	13.4	13.8	14.0	Fall 2006	12.7	14.0	Fall 2006	12.3	13.7
Fall 2007	12.3	14.2	Fall 2007	13.6	13.4	Fall 2007	13.4	14.1	13.0	Fall 2007	12.7	14.1	Fall 2007	12.4	13.8
Fall 2008	12.6	14.5	Fall 2008	13.6	13.4	Fall 2008	13.5	13.9	13.6	Fall 2008	12.9	14.1	Fall 2008	12.5	13.9
Fall 2009	12.4	14.3	Fall 2009	13.3	13.2	Fall 2009	13.2	14.0	12.5	Fall 2009	12.6	14.1	Fall 2009	12.2	13.8
Fall 2010	13.8	14.6	Fall 2010	14.3	14.2	Fall 2010	14.3	14.2	13.2	Fall 2010	13.9	14.6	Fall 2010	13.5	14.6
Fall 2011	13.8	14.6	Fall 2011	14.4	14.2	Fall 2011	14.3	14.4	13.0	Fall 2011	14.0	14.6	Fall 2011	13.5	14.7
Fall 2012	14.3	14.7	Fall 2012	14.6	14.5	Fall 2012	14.6	14.4	13.0	Fall 2012	14.3	14.8	Fall 2012	14.0	14.8
Fall 2013	14.4	14.7	Fall 2013	14.7	14.6	Fall 2013	14.8	14.4	12.5	Fall 2013	14.6	14.7	Fall 2013	14.2	14.9
Fall 2014	14.6	14.9	Fall 2014	14.8	14.8	Fall 2014	15.0	14.5	13.3	Fall 2014	14.8	14.9	Fall 2014	14.6	14.9
Fall 2015	14.7	15.0	Fall 2015	14.9	14.9	Fall 2015	15.1	14.5	13.7	Fall 2015	14.9	14.9	Fall 2015	14.6	15.0
Fall 2016	14.7	15.1	Fall 2016	15.0	15.0	Fall 2016	15.1	14.7	13.7	Fall 2016	15.0	15.0	Fall 2016	14.7	15.1
Fall 2017	14.8	15.1	Fall 2017	15.0	15.0	Fall 2017	15.2	14.7	13.4	Fall 2017	15.1	14.9	Fall 2017		15.0

**First-time Freshmen Enrollment**  
**By Resident Status, Admission Area & Ethnicity**  
*San Diego Campus*

*Fall 2017*

	Resident/Exempt		Subtotal	% of Subtotal	International		Out-of-State		Total	
	Local Enrl	Non-Local Area Enrl								
<b>Students of Color</b>										
Native American	4	18	22	0.5 %			5	0.6 %	27	0.5 %
African American	53	129	182	4.4 %			25	3.0 %	207	3.9 %
Hispanic, Latino	739	581	1320	31.8 %			97	11.8 %	1417	26.7 %
Asian	132	200	332	8.0 %			31	3.8 %	363	6.8 %
Pacific Islander, Native H:	5	6	11	0.3 %			1	0.1 %	12	0.2 %
Filipino	158	120	278	6.7 %			9	1.1 %	287	5.4 %
Multiple Ethnicities	118	224	342	8.2 %			75	9.1 %	417	7.9 %
<b>Students of Color Total</b>	<b>1,209</b>	<b>1,278</b>	<b>2487</b>	<b>59.9 %</b>			<b>243</b>	<b>29.6 %</b>	<b>2730</b>	<b>51.5 %</b>
<b>All Others</b>										
White	336	1,139	1475	35.5 %			525	63.9 %	2000	37.7 %
Other, Not Stated	35	119	154	3.7 %			49	6.0 %	203	3.8 %
International	26	8	34	0.8 %	329	100.0 %	5	0.6 %	368	6.9 %
<b>All Others Total</b>	<b>397</b>	<b>1,266</b>	<b>1663</b>	<b>40.1 %</b>	<b>329</b>	<b>100.0 %</b>	<b>579</b>	<b>70.4 %</b>	<b>2571</b>	<b>48.5 %</b>
<b>Grand Total</b>	<b>1,606</b>	<b>2,544</b>	<b>4150</b>	<b>100.0 %</b>	<b>329</b>	<b>100.0 %</b>	<b>822</b>	<b>100.0 %</b>	<b>5301</b>	<b>100.0 %</b>

# First-time Freshmen Enrollment By Gender *San Diego Campus*

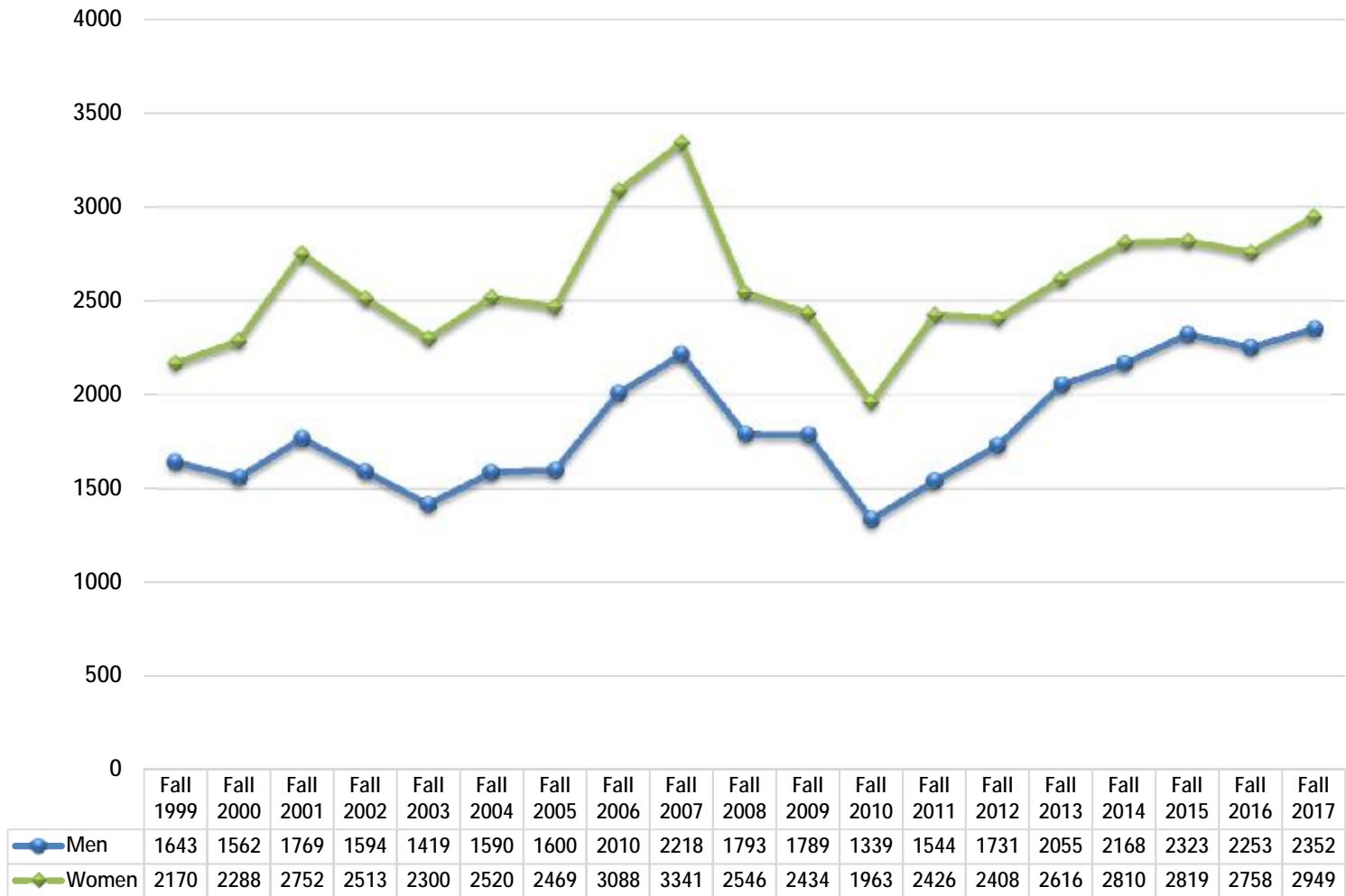



# First-time Freshmen Enrollment By Ethnicity - Students of Color *San Diego Campus*

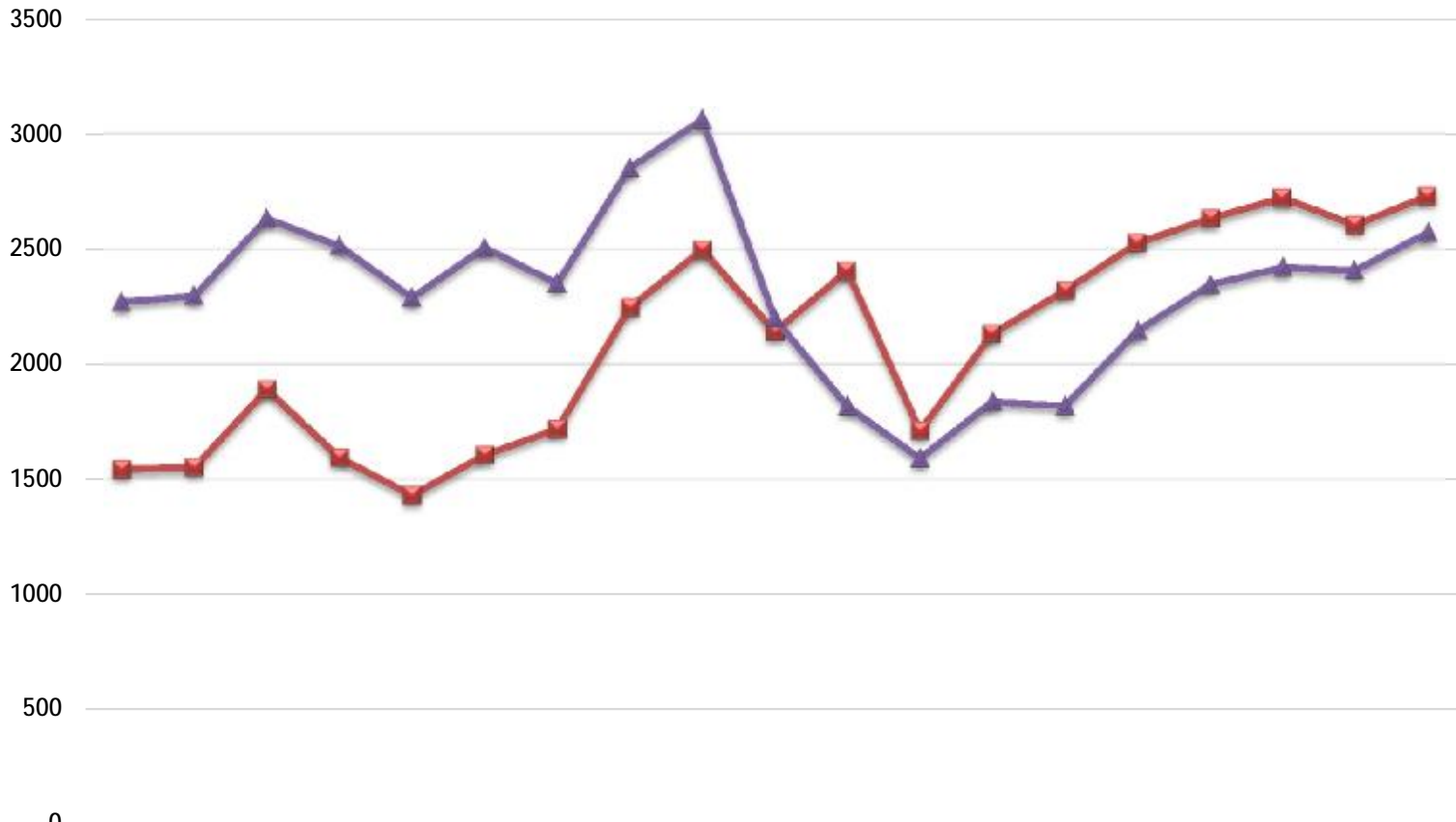

	Fall 1999	Fall 2000	Fall 2001	Fall 2002	Fall 2003	Fall 2004	Fall 2005	Fall 2006	Fall 2007	Fall 2008	Fall 2009	Fall 2010	Fall 2011	Fall 2012	Fall 2013	Fall 2014	Fall 2015	Fall 2016	Fall 2017
Students of Color	1543	1553	1890	1594	1431	1605	1718	2246	2497	2140	2405	1711	2133	2320	2526	2633	2722	2604	2730
All Others	2270	2297	2631	2513	2288	2505	2351	2852	3062	2199	1818	1591	1837	1819	2145	2345	2420	2407	2571

## First-time Freshmen Enrollment by Pell-Eligibility Status *San Diego Campus*

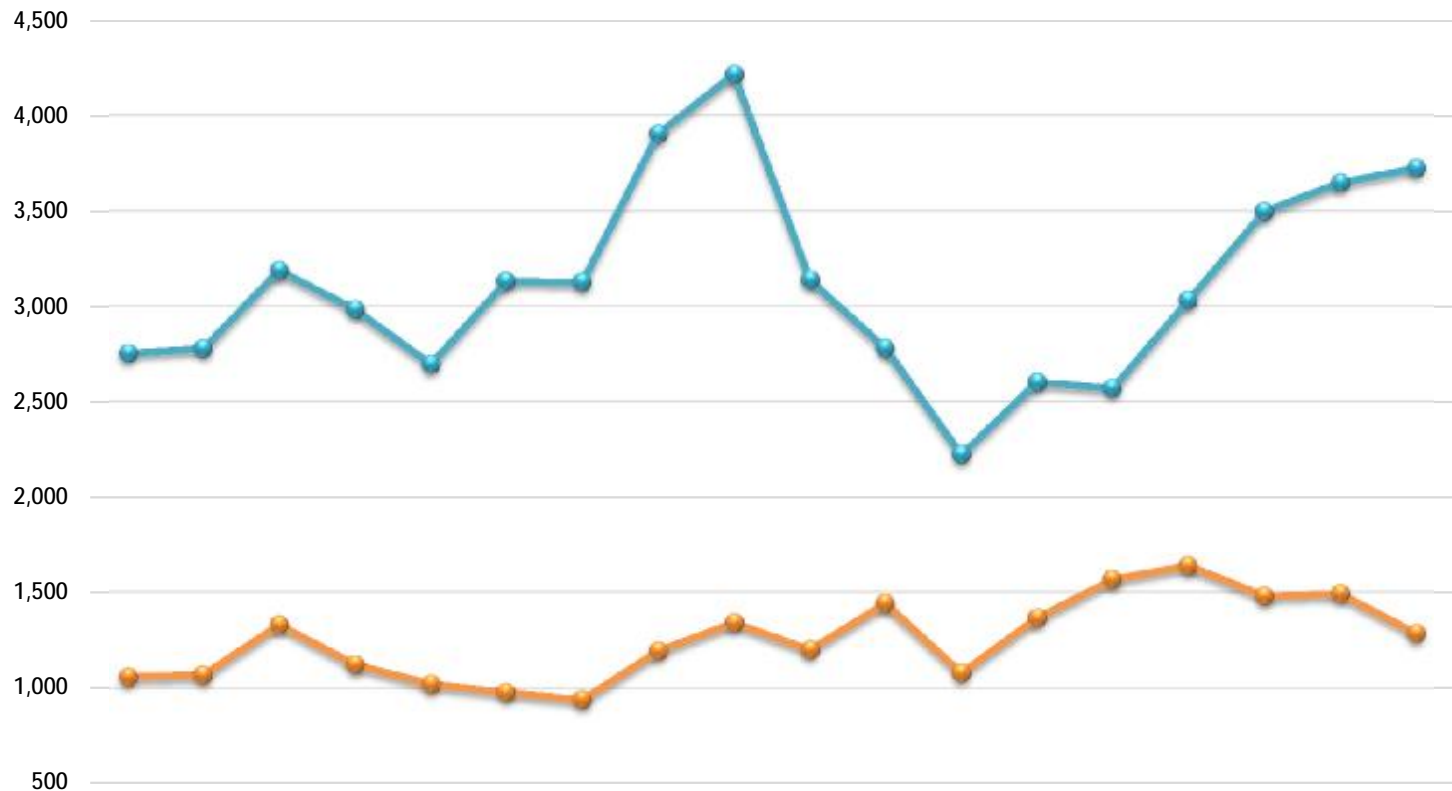

	Fall 1999	Fall 2000	Fall 2001	Fall 2002	Fall 2003	Fall 2004	Fall 2005	Fall 2006	Fall 2007	Fall 2008	Fall 2009	Fall 2010	Fall 2011	Fall 2012	Fall 2013	Fall 2014	Fall 2015	Fall 2016
<span style="color: orange;">●</span> Pell-Eligible	1,058	1,069	1,331	1,122	1,021	977	940	1,192	1,341	1,199	1,441	1,078	1,366	1,566	1,636	1,478	1,492	1,285
<span style="color: teal;">●</span> Not Pell-Eligible	2,755	2,781	3,190	2,985	2,698	3,133	3,129	3,906	4,218	3,140	2,782	2,224	2,604	2,573	3,035	3,500	3,650	3,726

## First-time Freshmen: Percent Pell-Eligible by Admission Area *San Diego Campus*

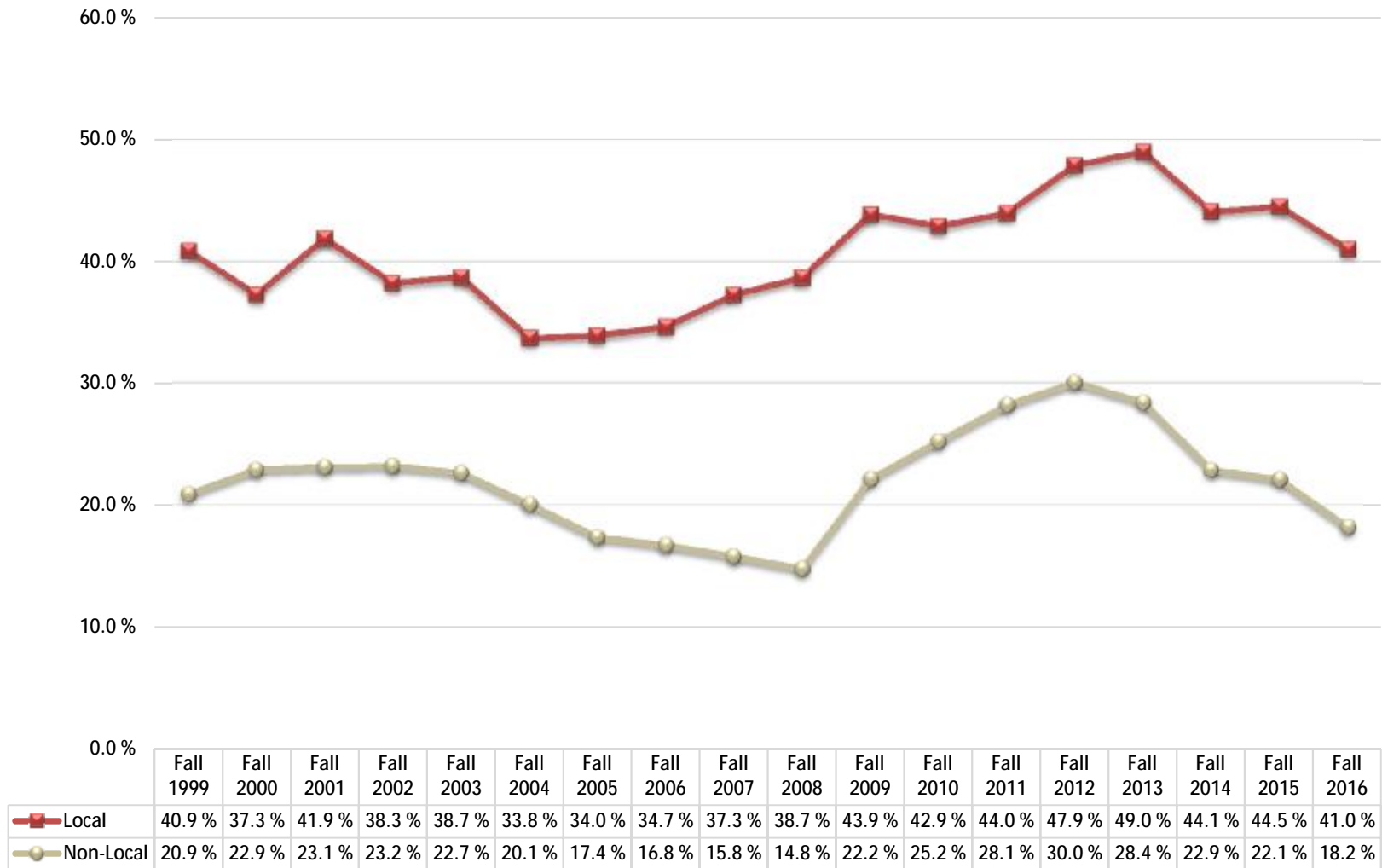

## First-time Freshmen: Percent Pell-Eligible by Gender *San Diego Campus*

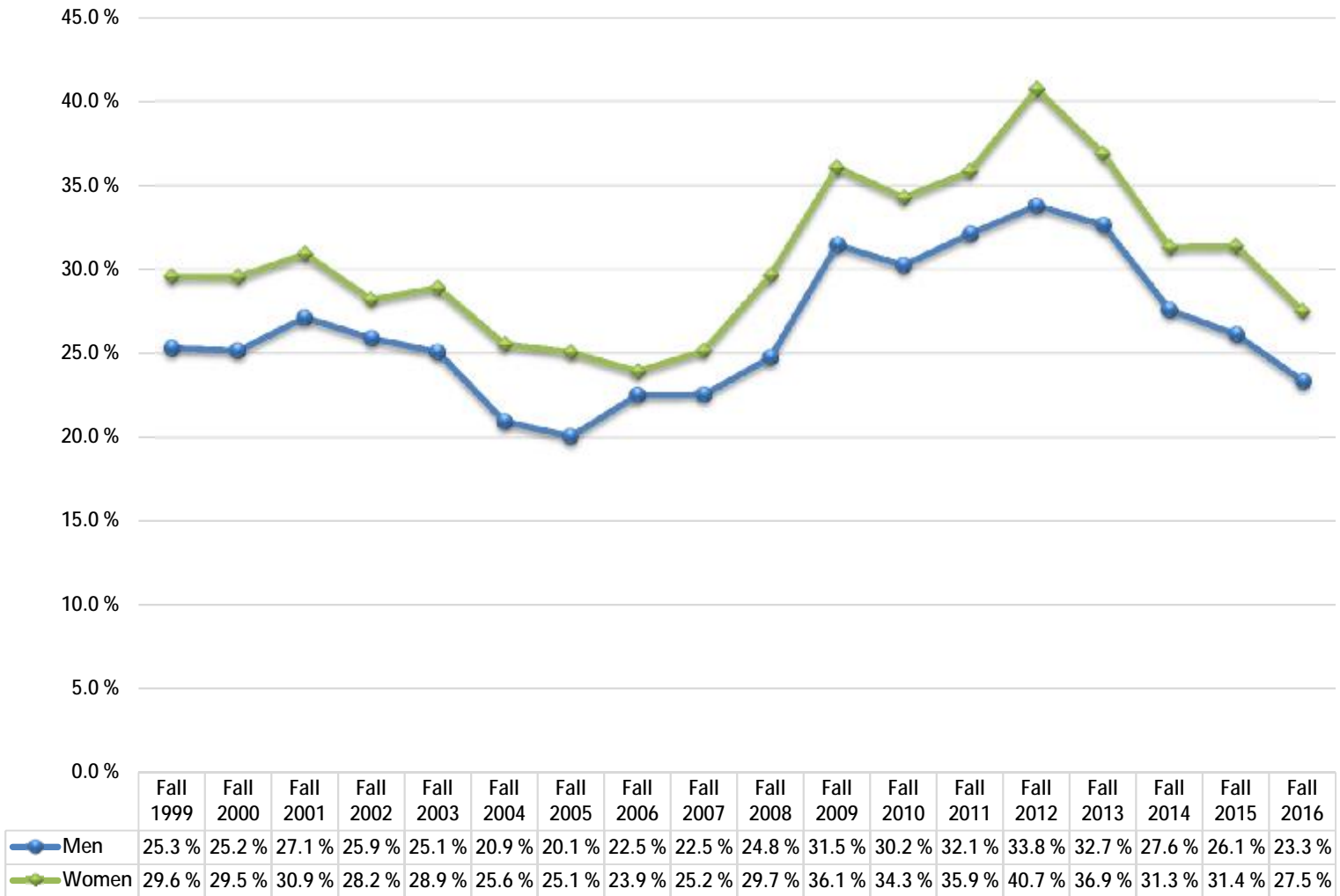

## First-time Freshmen: Percent Pell-Eligible by Ethnicity-Students of Color *San Diego Campus*

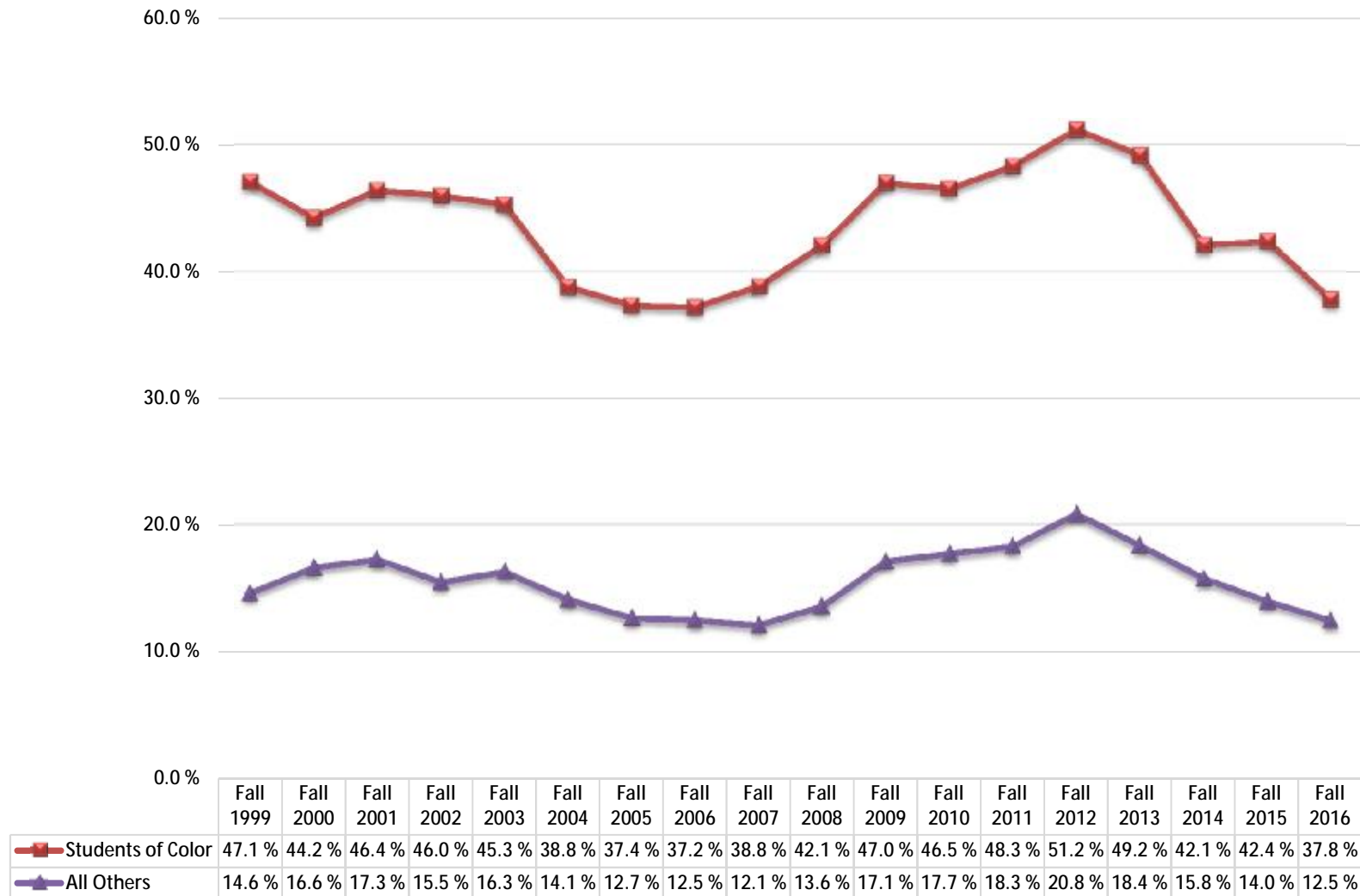

## Resident First-time Freshmen Enrollment Proficiency Status at High School Graduation by Admission Area *San Diego Campus*

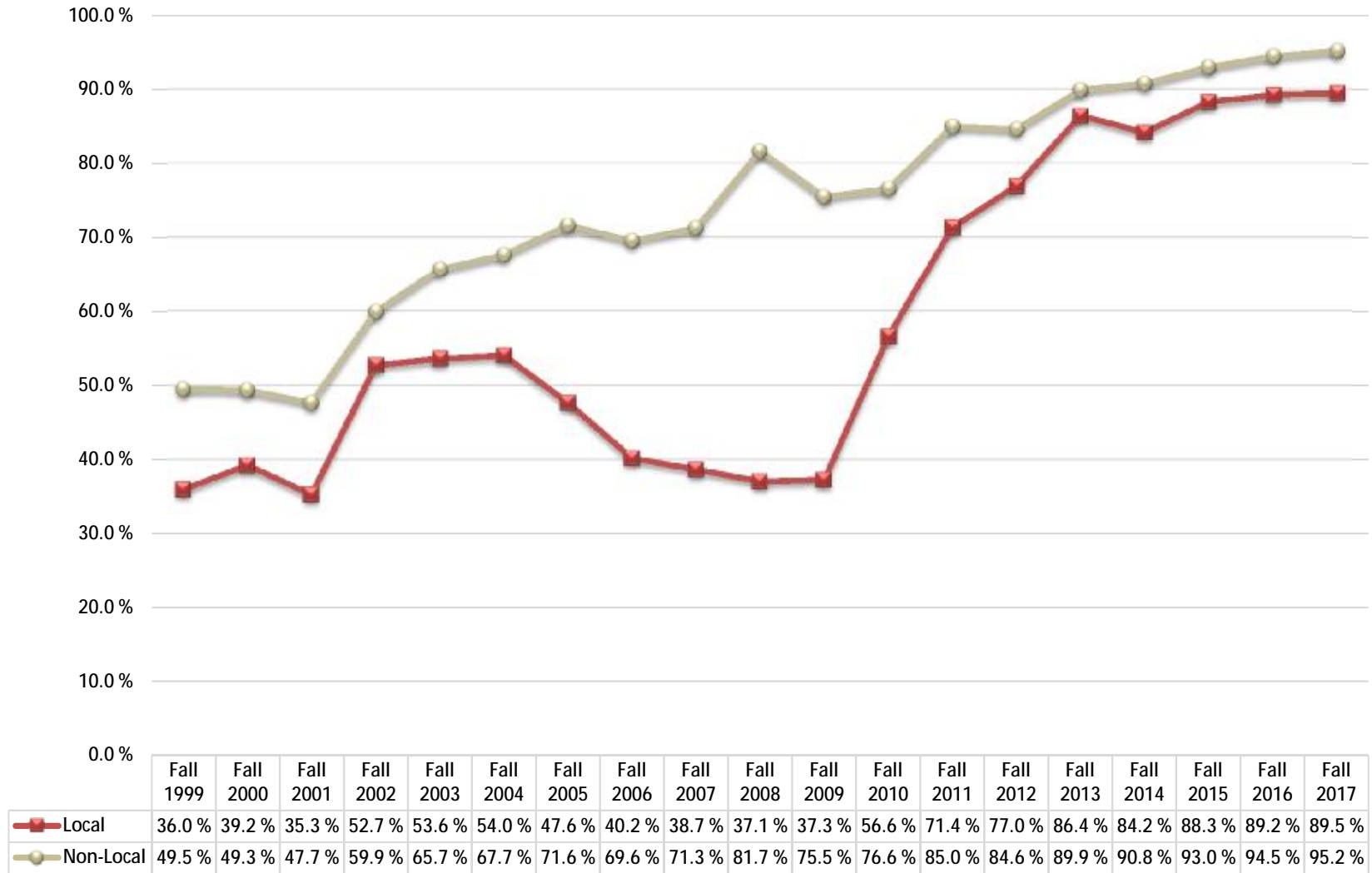

## Resident First-time Freshmen Enrollment Proficiency Status at Fall Entry by Admission Area *San Diego Campus*

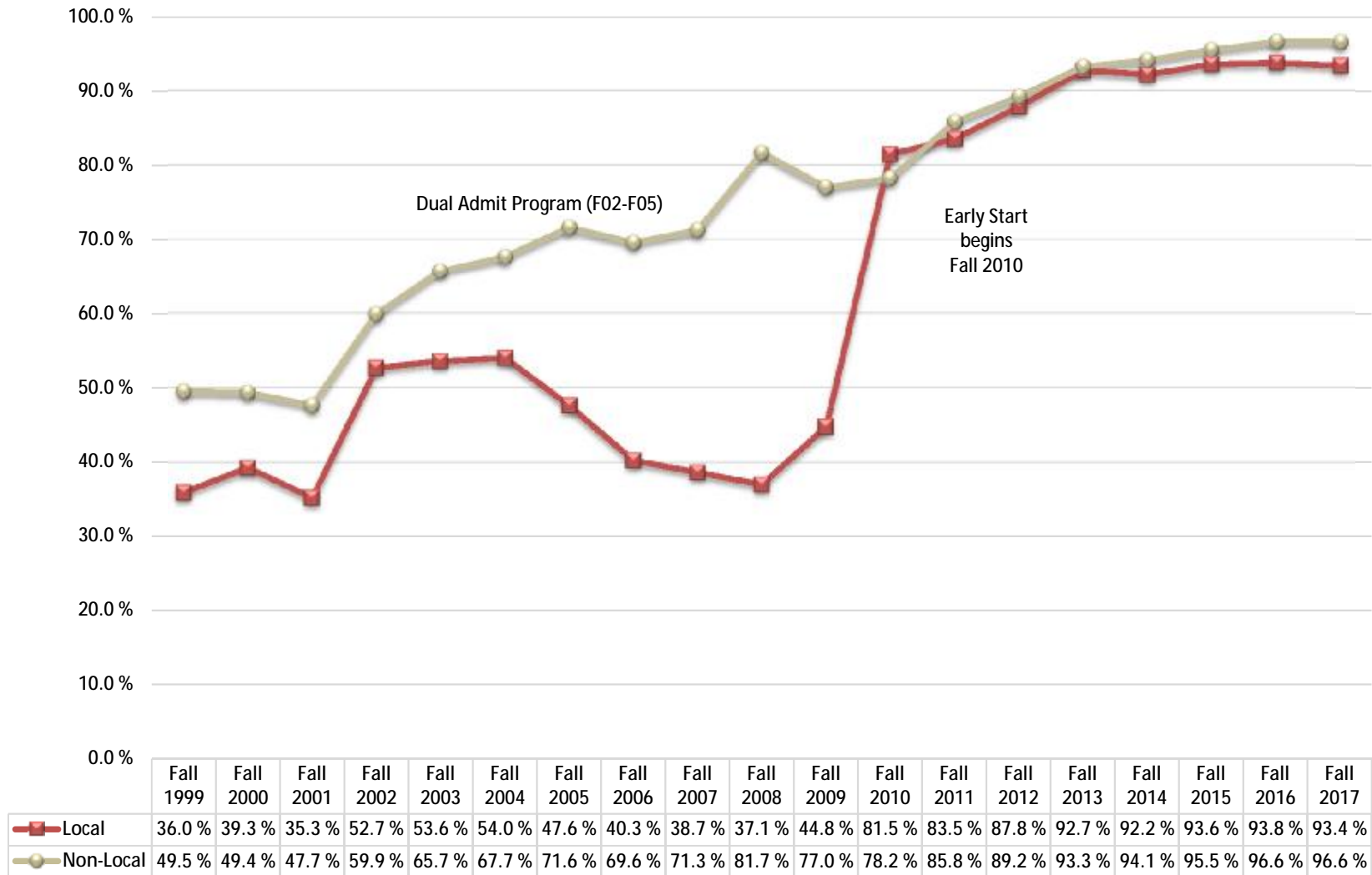

## Resident First-time Freshmen Enrollment Proficiency Status at HS Graduation by Gender *San Diego Campus*

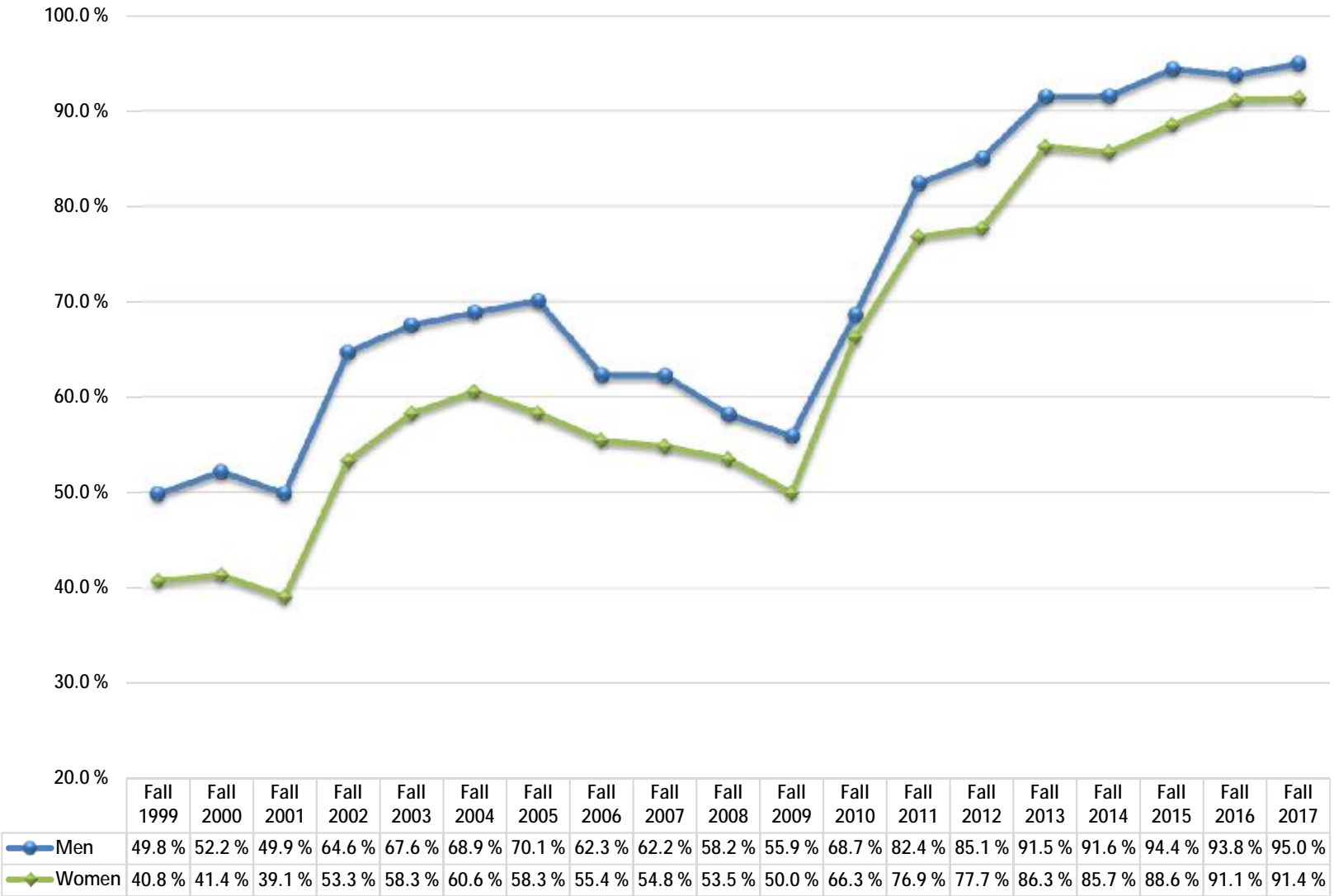



# Resident First-time Freshmen Enrollment Proficiency Status at Fall Entry by Gender *San Diego Campus*

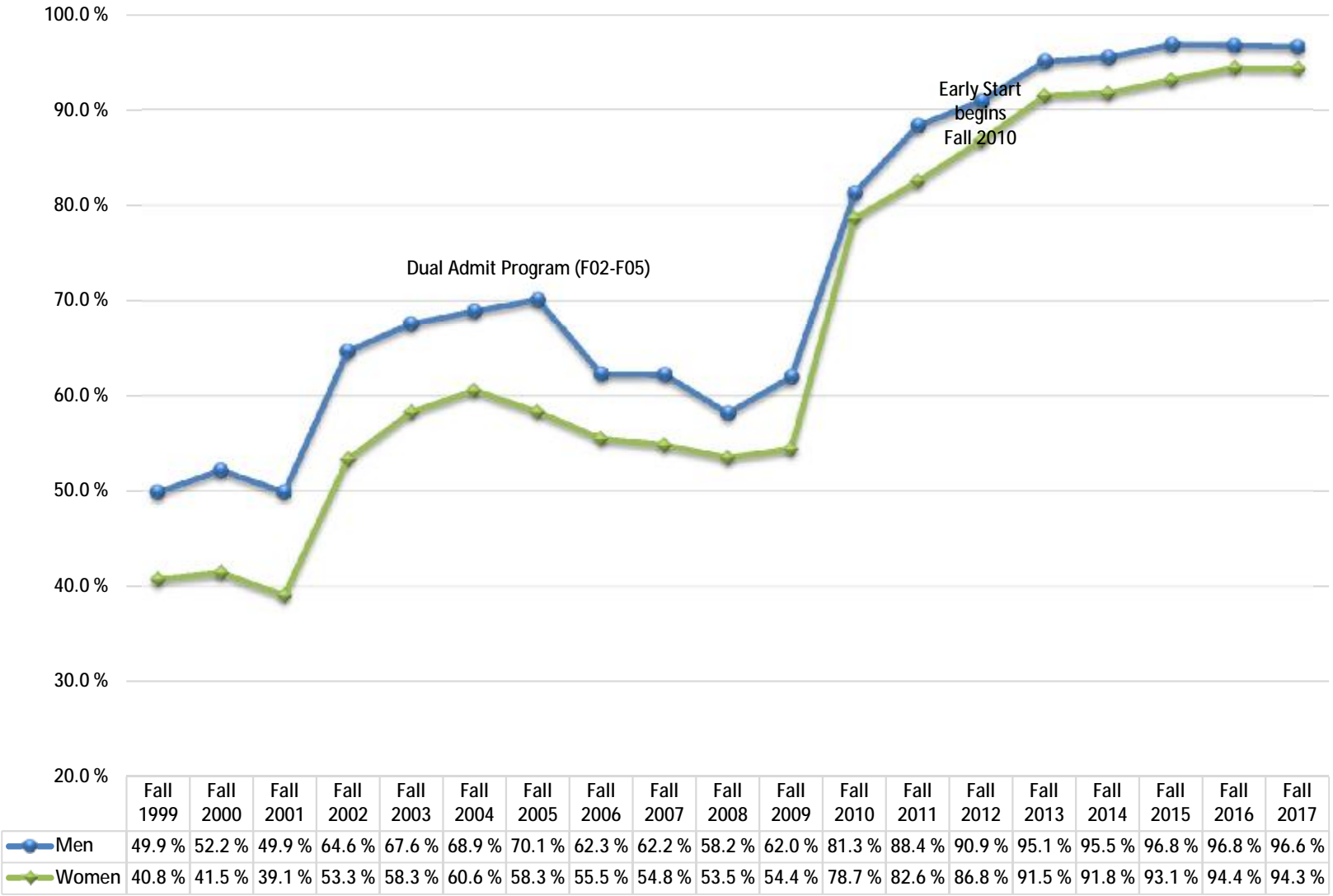

## Resident First-time Freshmen Enrollment Proficiency Status at HS Graduation by Ethnicity-Students of Color *San Diego Campus*

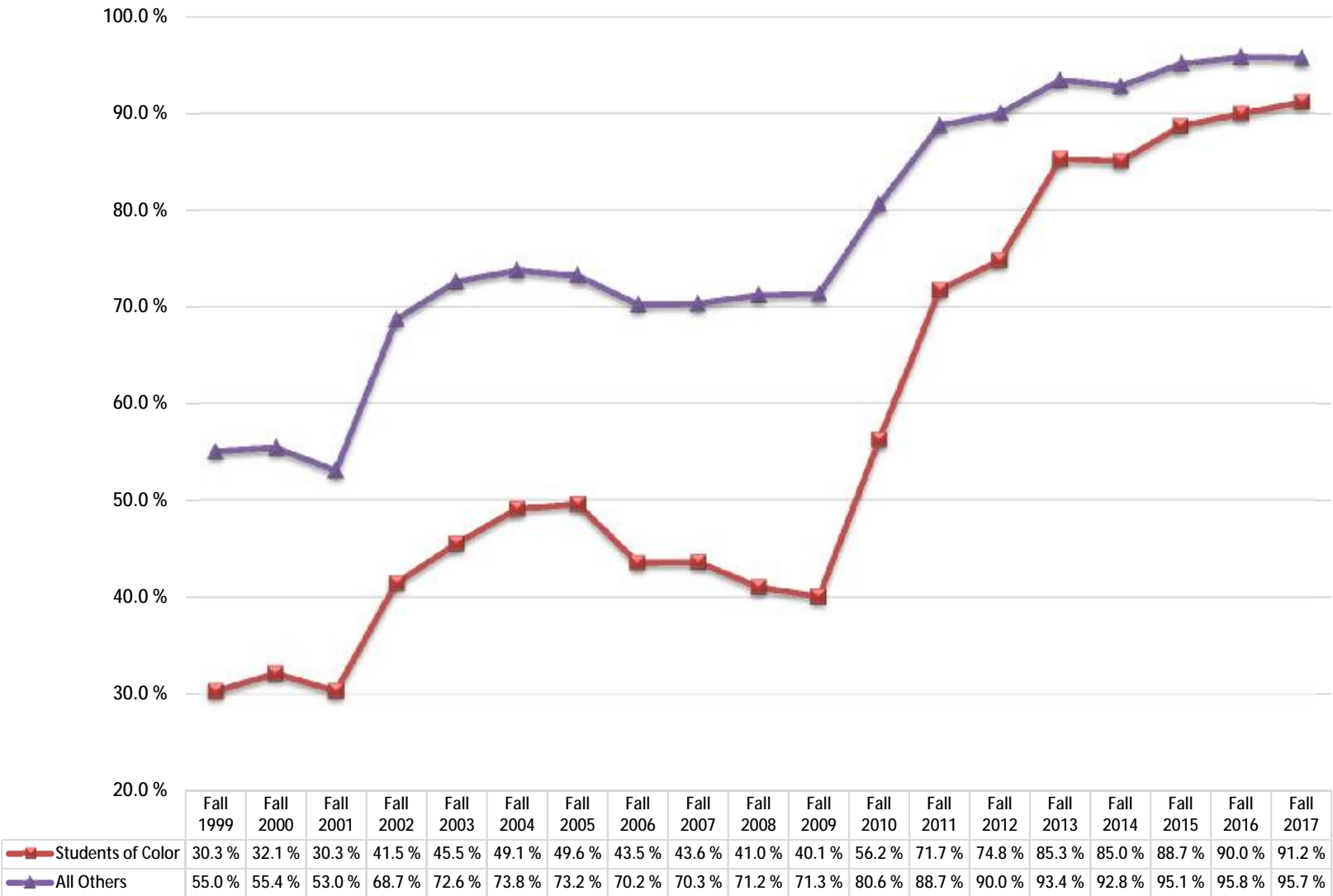

# Resident First-time Freshmen Enrollment Proficiency Status at Fall Entry by Ethnicity-Students of Color *San Diego Campus*

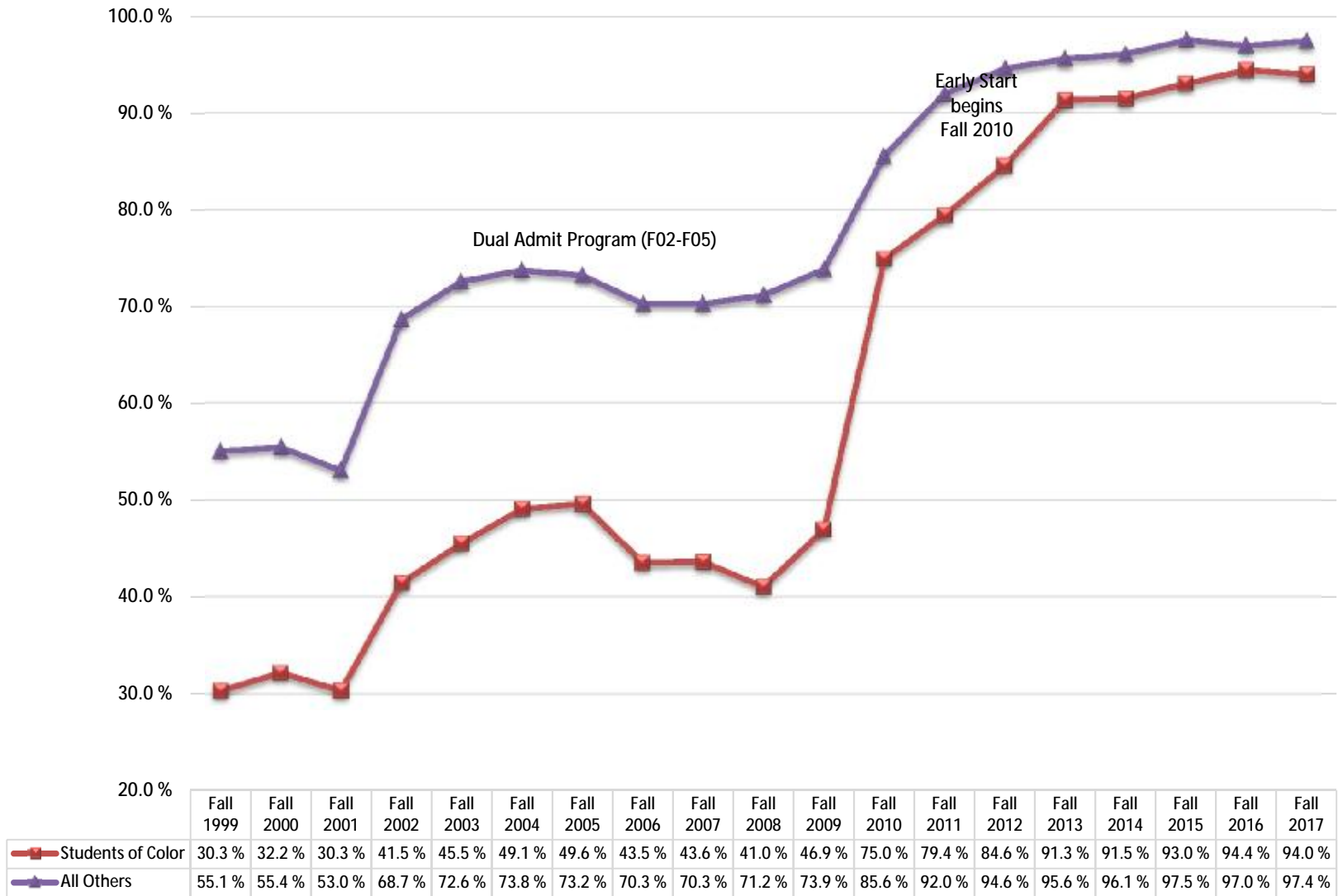

# NEW UG TRANSFER Enrollment

## New Transfer GPA by Gender (Enrolled) *San Diego Campus*

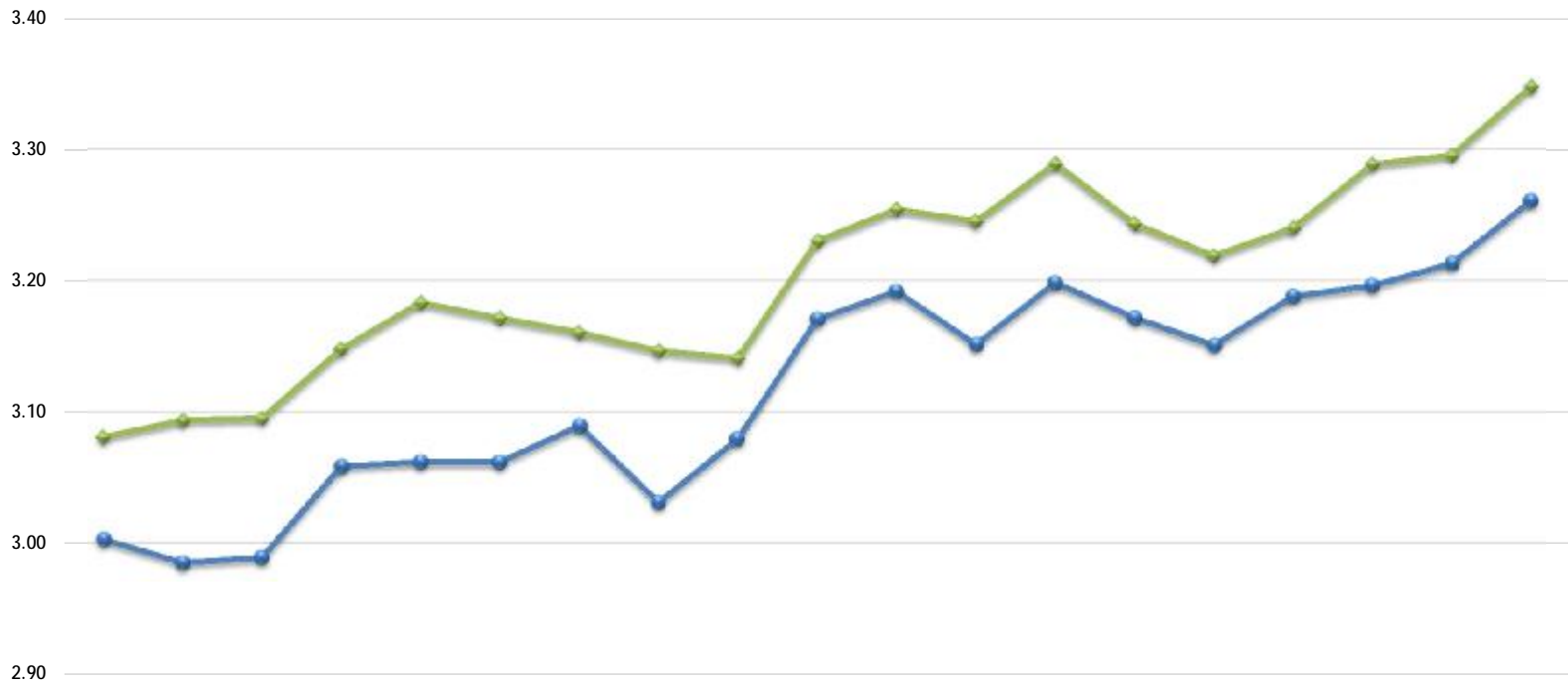

	Fall 1999	Fall 2000	Fall 2001	Fall 2002	Fall 2003	Fall 2004	Fall 2005	Fall 2006	Fall 2007	Fall 2008	Fall 2009	Fall 2010	Fall 2011	Fall 2012	Fall 2013	Fall 2014	Fall 2015	Fall 2016	Fall 2017
Men	3.00	2.99	2.99	3.06	3.06	3.06	3.09	3.03	3.08	3.17	3.19	3.15	3.20	3.17	3.15	3.19	3.20	3.21	3.26
Women	3.08	3.09	3.10	3.15	3.18	3.17	3.16	3.15	3.14	3.23	3.25	3.25	3.29	3.24	3.22	3.24	3.29	3.30	3.35

**New Transfers & UG Readmits Enrollment: Fall 2000 - Fall 2017**  
**By Admission Area, Gender, Resident Status, Ethnicity-Students of Color & Pell-eligibility status**  
*San Diego Campus*

ADMISSION AREA			GENDER			RESIDENT STATUS				STUDENTS OF COLOR			PELL-ELIGIBILITY			
Term	Local	Non-Local	Term	Men	Women	Term	CA Resident/Exempt	Non-Res OOS	Non-Res Intl	Term	SOC	All Others	Term	Pell-Eligible	Not Pell-eligible	Total
Fall 2000	1,344	1,384	Fall 2000	1,209	1,519	Fall 2000	2,557	53	118	Fall 2000	919	1,809	Fall 2000	806	1,922	2,728
Fall 2001	1,471	1,643	Fall 2001	1,344	1,770	Fall 2001	2,898	88	128	Fall 2001	1,104	2,010	Fall 2001	957	2,157	3,114
Fall 2002	1,469	1,587	Fall 2002	1,341	1,715	Fall 2002	2,870	65	121	Fall 2002	1,124	1,932	Fall 2002	931	2,125	3,056
Fall 2003	2,006	1,421	Fall 2003	1,507	1,920	Fall 2003	3,271	62	94	Fall 2003	1,371	2,056	Fall 2003	1,043	2,384	3,427
Fall 2004	1,947	1,462	Fall 2004	1,452	1,957	Fall 2004	3,200	64	145	Fall 2004	1,398	2,011	Fall 2004	1,020	2,389	3,409
Fall 2005	2,202	1,643	Fall 2005	1,662	2,183	Fall 2005	3,652	82	111	Fall 2005	1,572	2,273	Fall 2005	1,162	2,683	3,845
Fall 2006	1,779	1,999	Fall 2006	1,725	2,053	Fall 2006	3,590	91	97	Fall 2006	1,546	2,232	Fall 2006	1,037	2,741	3,778
Fall 2007	1,719	2,339	Fall 2007	1,910	2,148	Fall 2007	3,840	104	114	Fall 2007	1,633	2,425	Fall 2007	1,131	2,927	4,058
Fall 2008	1,518	1,545	Fall 2008	1,417	1,646	Fall 2008	2,876	50	137	Fall 2008	1,138	1,925	Fall 2008	859	2,204	3,063
Fall 2009	2,082	502	Fall 2009	1,167	1,417	Fall 2009	2,396	54	134	Fall 2009	1,189	1,395	Fall 2009	1,001	1,583	2,584
Fall 2010	1,774	521	Fall 2010	1,061	1,234	Fall 2010	2,126	78	91	Fall 2010	1,124	1,171	Fall 2010	1,052	1,243	2,295
Fall 2011	1,360	709	Fall 2011	1,005	1,064	Fall 2011	1,875	65	129	Fall 2011	996	1,073	Fall 2011	918	1,151	2,069
Fall 2012	2,152	1,308	Fall 2012	1,703	1,757	Fall 2012	3,266	77	117	Fall 2012	1,776	1,684	Fall 2012	1,758	1,702	3,460
Fall 2013	2,281	1,261	Fall 2013	1,696	1,846	Fall 2013	3,330	90	122	Fall 2013	1,876	1,666	Fall 2013	1,777	1,765	3,542
Fall 2014	2,271	796	Fall 2014	1,480	1,587	Fall 2014	2,884	57	126	Fall 2014	1,671	1,396	Fall 2014	1,639	1,428	3,067
Fall 2015	2,360	1,004	Fall 2015	1,605	1,759	Fall 2015	3,157	69	138	Fall 2015	1,881	1,483	Fall 2015	1,751	1,613	3,364
Fall 2016	2,447	1,096	Fall 2016	1,668	1,875	Fall 2016	3,377	39	127	Fall 2016	2,123	1,420	Fall 2016	1,830	1,713	3,543
Fall 2017	2,363	832	Fall 2017	1,466	1,729	Fall 2017	3,063	24	108	Fall 2017	1,915	1,280				

**New Transfers & Readmits Average Unit Load**  
**By Admission Area, Gender, Resident Status, Ethnicity-Students of Color & Pell-eligibility status**  
*San Diego Campus*

ADMISSION AREA			GENDER			RESIDENT STATUS				STUDENTS OF COLOR			PELL-ELIGIBILITY		
Term	Local	Non-Local	Term	Men	Women	Term	CA	Non-Res OOS	Non-Res Intl	Term	SOC	All	Term	Pell-Eligible	Not Pell-eligible
							Resident/Exempt					Others			
Fall 2000	11.0	12.4	Fall 2000	11.9	11.6	Fall 2000	11.7	11.9	11.8	Fall 2000	11.6	11.8	Fall 2000	12.0	11.6
Fall 2001	11.1	12.7	Fall 2001	12.1	11.9	Fall 2001	11.9	11.8	12.6	Fall 2001	11.5	12.2	Fall 2001	12.2	11.8
Fall 2002	11.6	12.8	Fall 2002	12.3	12.1	Fall 2002	12.2	11.9	12.6	Fall 2002	12.0	12.4	Fall 2002	12.5	12.1
Fall 2003	11.1	12.4	Fall 2003	11.8	11.6	Fall 2003	11.6	12.0	12.3	Fall 2003	11.4	11.8	Fall 2003	12.0	11.5
Fall 2004	11.6	12.8	Fall 2004	12.3	12.0	Fall 2004	12.1	11.3	12.7	Fall 2004	11.9	12.3	Fall 2004	12.3	12.1
Fall 2005	11.7	12.9	Fall 2005	12.3	12.1	Fall 2005	12.2	11.6	13.1	Fall 2005	12.0	12.4	Fall 2005	12.4	12.2
Fall 2006	11.7	13.0	Fall 2006	12.5	12.4	Fall 2006	12.4	12.9	12.9	Fall 2006	12.0	12.7	Fall 2006	12.4	12.4
Fall 2007	12.0	13.3	Fall 2007	12.8	12.7	Fall 2007	12.7	13.5	13.0	Fall 2007	12.5	12.9	Fall 2007	12.7	12.8
Fall 2008	12.5	13.4	Fall 2008	13.2	12.8	Fall 2008	13.0	13.4	13.7	Fall 2008	12.8	13.1	Fall 2008	13.0	13.0
Fall 2009	12.6	13.5	Fall 2009	13.0	12.6	Fall 2009	12.7	12.7	13.8	Fall 2009	12.6	12.9	Fall 2009	12.9	12.7
Fall 2010	12.7	13.7	Fall 2010	13.1	12.8	Fall 2010	12.9	12.8	13.5	Fall 2010	12.8	13.1	Fall 2010	13.0	12.9
Fall 2011	12.6	13.5	Fall 2011	13.0	12.8	Fall 2011	12.9	12.4	13.4	Fall 2011	12.7	13.1	Fall 2011	12.9	13.0
Fall 2012	12.9	13.8	Fall 2012	13.2	13.2	Fall 2012	13.2	13.1	13.5	Fall 2012	13.1	13.3	Fall 2012	13.2	13.2
Fall 2013	12.6	13.5	Fall 2013	13.1	12.8	Fall 2013	12.9	13.5	13.5	Fall 2013	12.8	13.1	Fall 2013	12.9	13.0
Fall 2014	12.8	13.7	Fall 2014	13.2	12.9	Fall 2014	13.0	13.3	13.6	Fall 2014	12.8	13.3	Fall 2014	13.0	13.1
Fall 2015	13.0	13.7	Fall 2015	13.4	13.0	Fall 2015	13.2	12.3	14.2	Fall 2015	13.1	13.4	Fall 2015	13.1	13.3
Fall 2016	13.0	13.9	Fall 2016	13.3	13.3	Fall 2016	13.2	14.3	14.3	Fall 2016	13.1	13.6	Fall 2016	13.3	13.3
Fall 2017	13.2	13.7	Fall 2017	13.3	13.3	Fall 2017	13.3	13.2	14.2	Fall 2017	13.2	13.5			

**New Undergraduate Transfers & Readmits Enrollment**  
**By Resident Status, Admission Area & Ethnicity**  
*San Diego Campus*

*Fall 2017*

Row Labels	Resident/Exempt		Resident/E	Resident/Exempt	Interntl (F) Enrl	Out of State (N) Enrl	Total Enrl	Total % Ethnicity
	Local	Non-Local	xempt Enrl	% Ethnicity				
	Enrl	Area						
<b>Students of Color</b>								
Native American	4	5	9	0.3 %		1	10	0.3 %
African American	76	26	102	3.3 %		2	104	3.3 %
Hispanic, Latino	1,005	218	1223	39.9 %		5	1228	38.4 %
Asian	136	46	182	5.9 %		1	183	5.7 %
Pacific Islander, Native H:	8	3	11	0.4 %			11	0.3 %
Filipino	169	33	202	6.6 %			202	6.3 %
Multiple Ethnicities	116	60	176	5.7 %		1	177	5.5 %
<b>Students of Color Total</b>	<b>1,514</b>	<b>391</b>	<b>1905</b>	<b>62.2 %</b>		<b>10</b>	<b>1915</b>	<b>59.9 %</b>
<b>All Others</b>								
White	655	280	935	30.5 %		11	946	29.6 %
Other, Not Stated	124	51	175	5.7 %		2	177	5.5 %
International	38	10	48	1.6 %	108	1	157	4.9 %
<b>All Others Total</b>	<b>817</b>	<b>341</b>	<b>1158</b>	<b>37.8 %</b>	<b>108</b>	<b>14</b>	<b>1280</b>	<b>40.1 %</b>



## New UG Transfers & Readmits Enrollment By Admission Area *San Diego Campus*

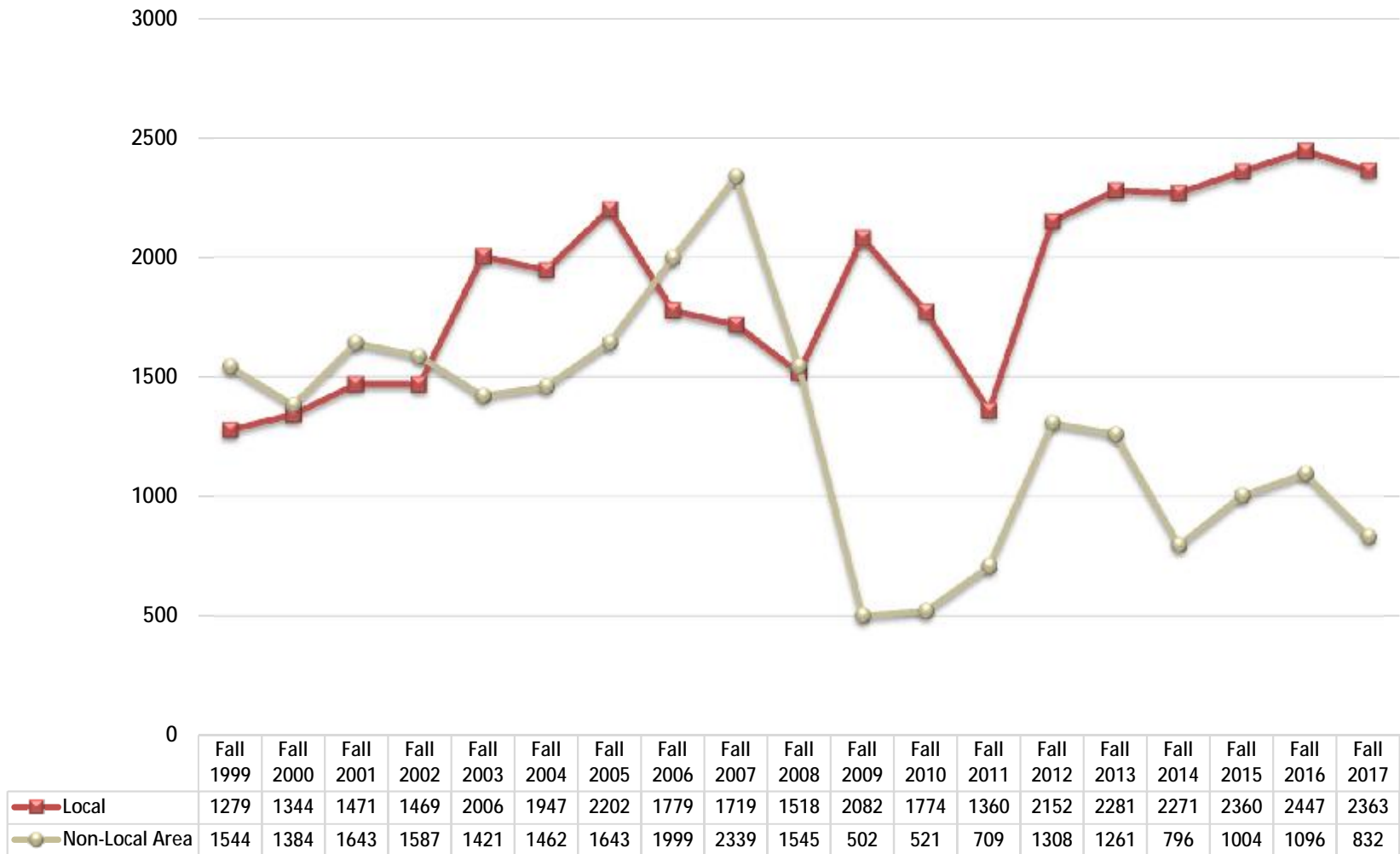

## New UG Transfers & Readmits Enrollment By Gender *San Diego Campus*

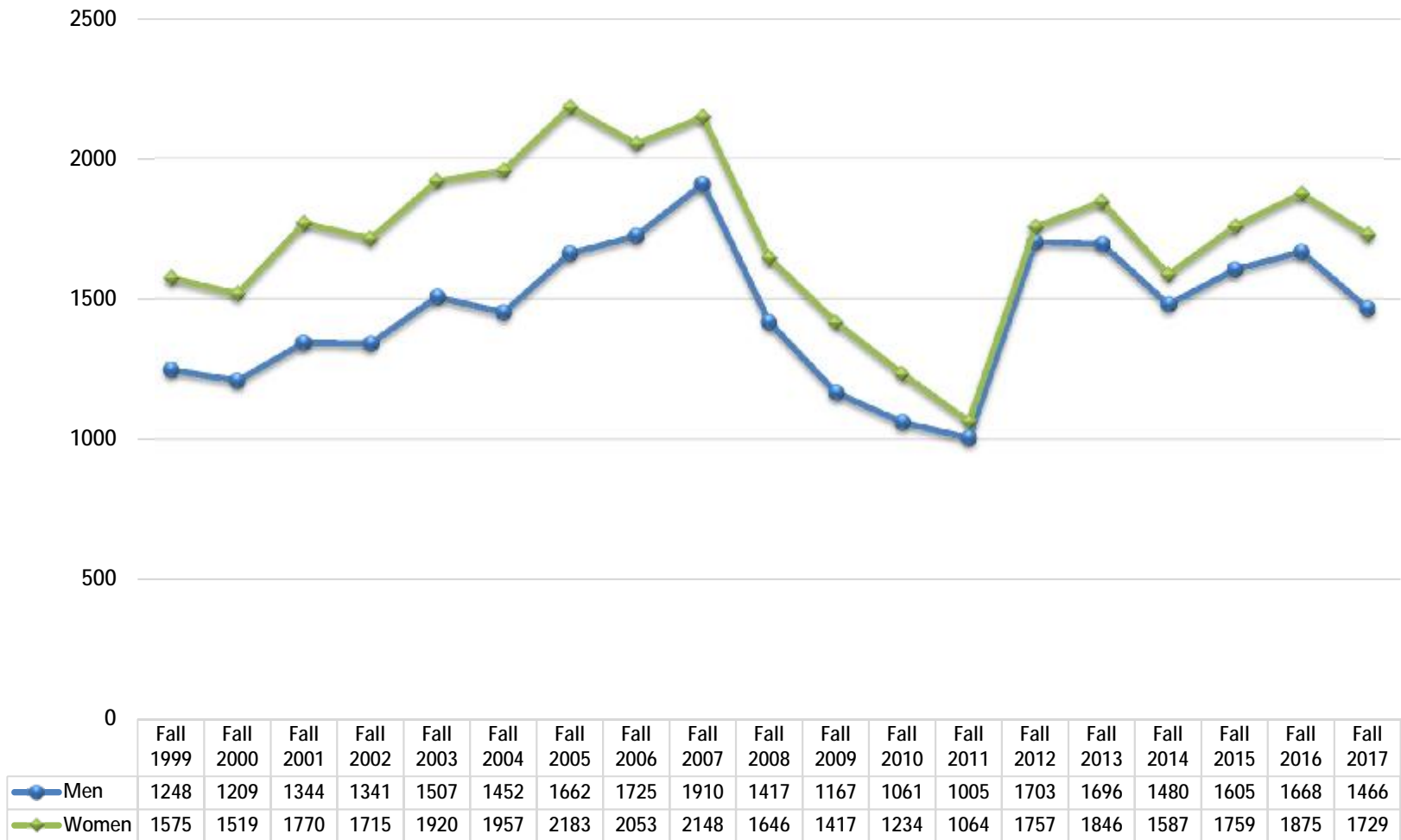

## New UG Transfers & Readmit Enrollment by Pell-Eligibility Status *San Diego Campus*

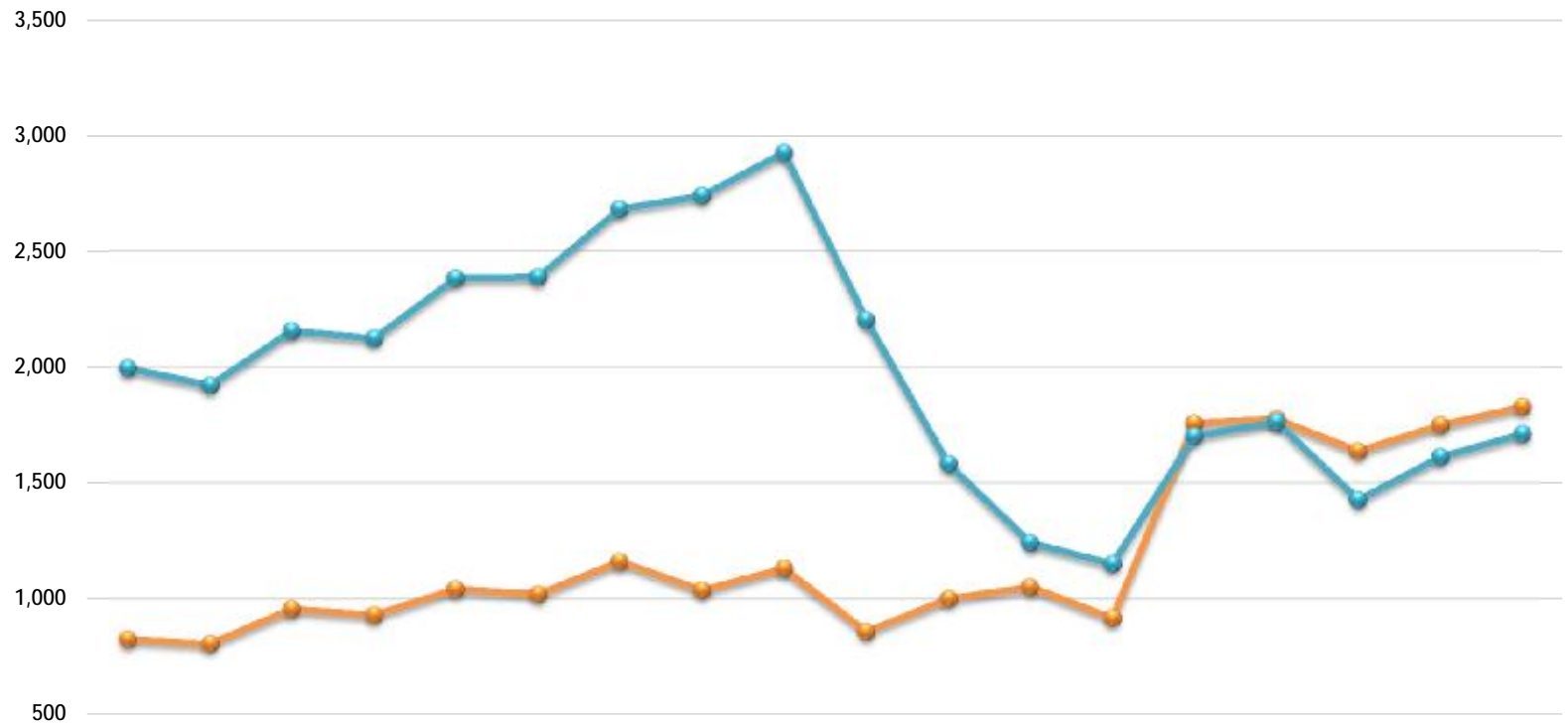

	Fall 1999	Fall 2000	Fall 2001	Fall 2002	Fall 2003	Fall 2004	Fall 2005	Fall 2006	Fall 2007	Fall 2008	Fall 2009	Fall 2010	Fall 2011	Fall 2012	Fall 2013	Fall 2014	Fall 2015	Fall 2016
● Pell-Eligible	826	806	957	931	1,043	1,020	1,162	1,037	1,131	859	1,001	1,052	918	1,758	1,777	1,639	1,751	1,830
● Not Pell-Eligible	1,997	1,922	2,157	2,125	2,384	2,389	2,683	2,741	2,927	2,204	1,583	1,243	1,151	1,702	1,765	1,428	1,613	1,713

## New Transfers & Readmits Percent of Enrollment By Ethnicity: Students of Color *San Diego Campus*

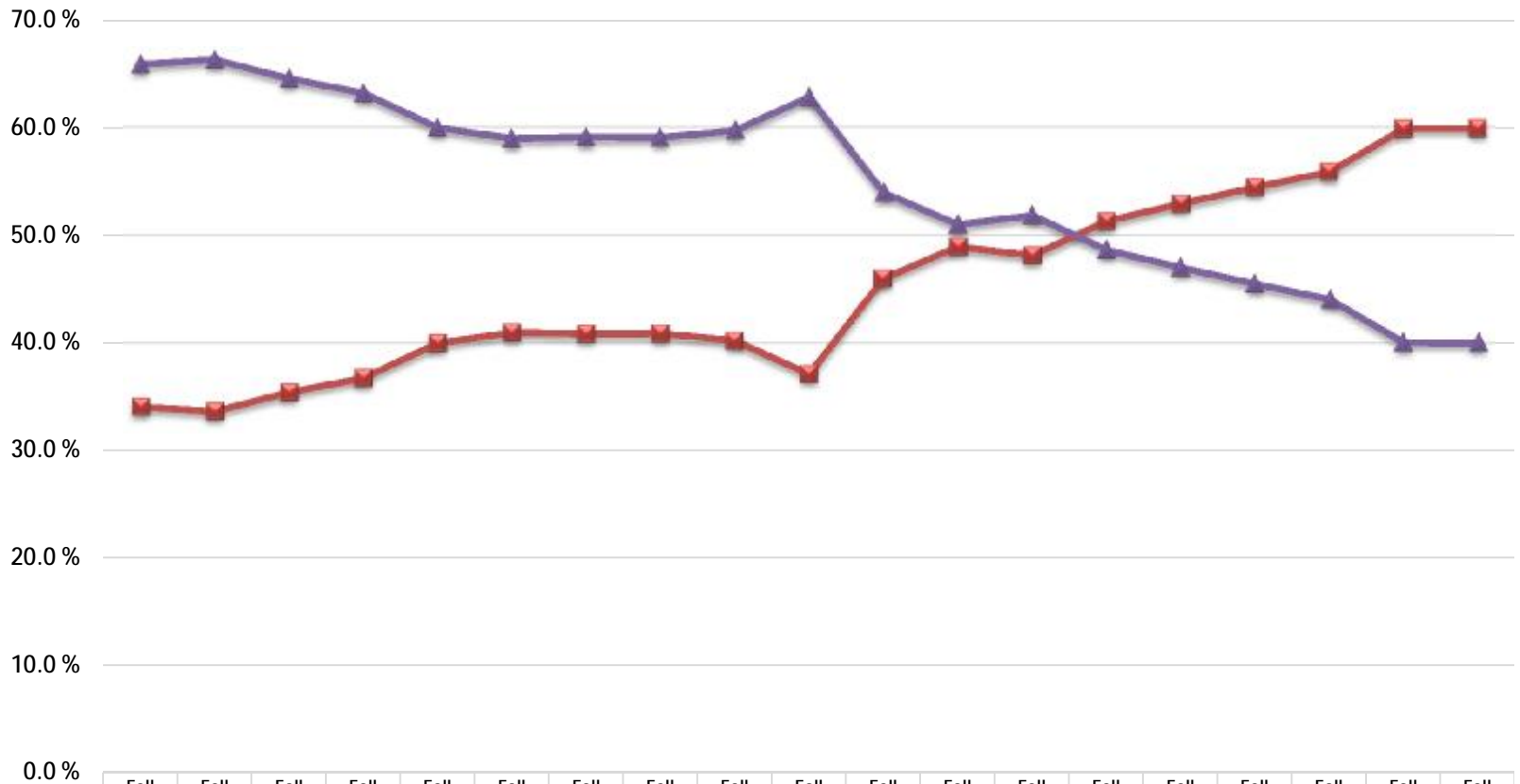

Students of Color	34.1 %	33.7 %	35.5 %	36.8 %	40.0 %	41.0 %	40.9 %	40.9 %	40.2 %	37.2 %	46.0 %	49.0 %	48.1 %	51.3 %	53.0 %	54.5 %	55.9 %	59.9 %	59.9 %
All Others	65.9 %	66.3 %	64.5 %	63.2 %	60.0 %	59.0 %	59.1 %	59.1 %	59.8 %	62.8 %	54.0 %	51.0 %	51.9 %	48.7 %	47.0 %	45.5 %	44.1 %	40.1 %	40.1 %

# FIRST-TIME FRESHMEN Outcomes

# First-time Freshmen One-Year Continuation Rates

## By Admission Area

### *San Diego Campus*

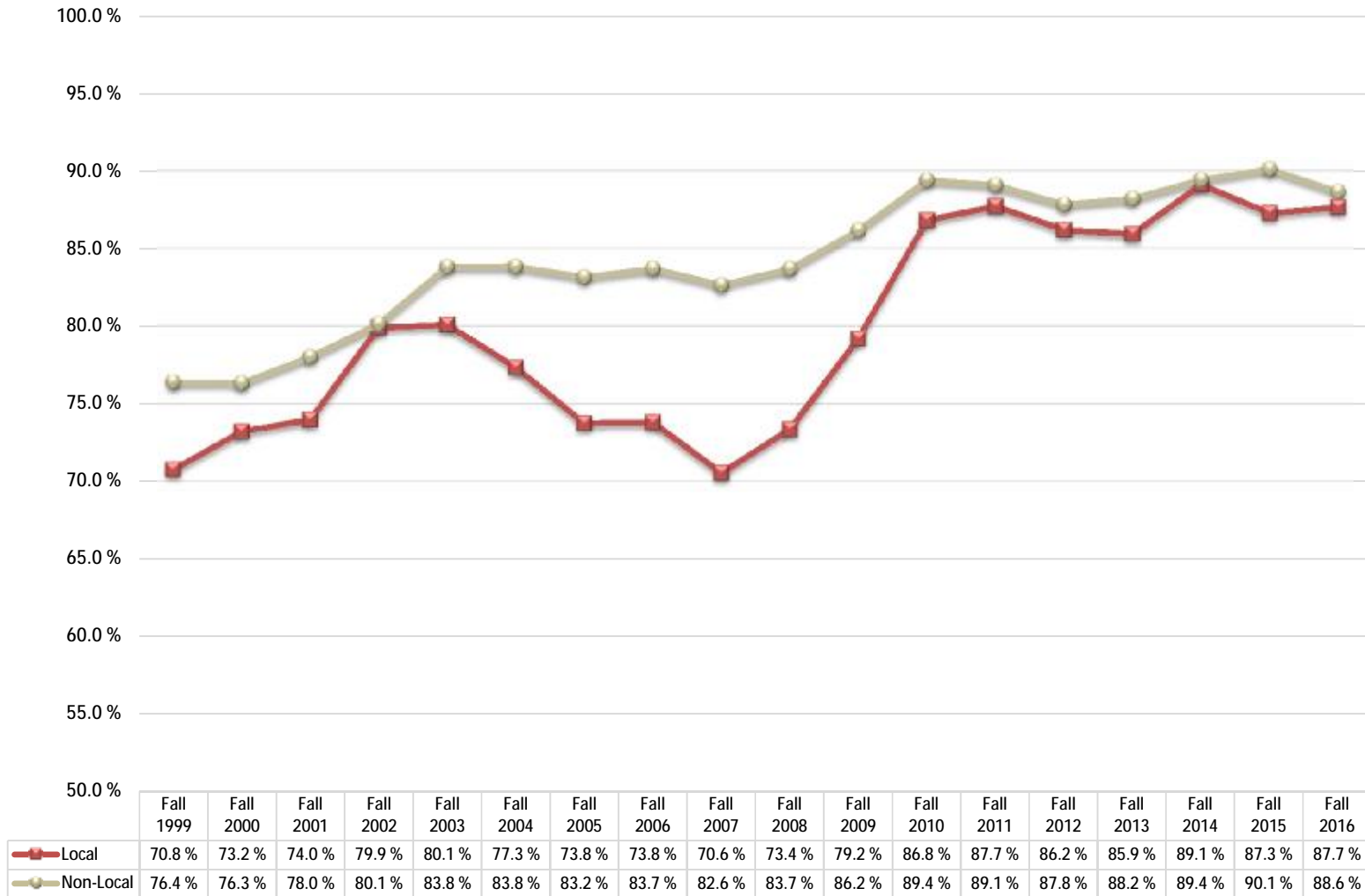

# First-time Freshmen One-Year Continuation Rates By Gender *San Diego Campus*

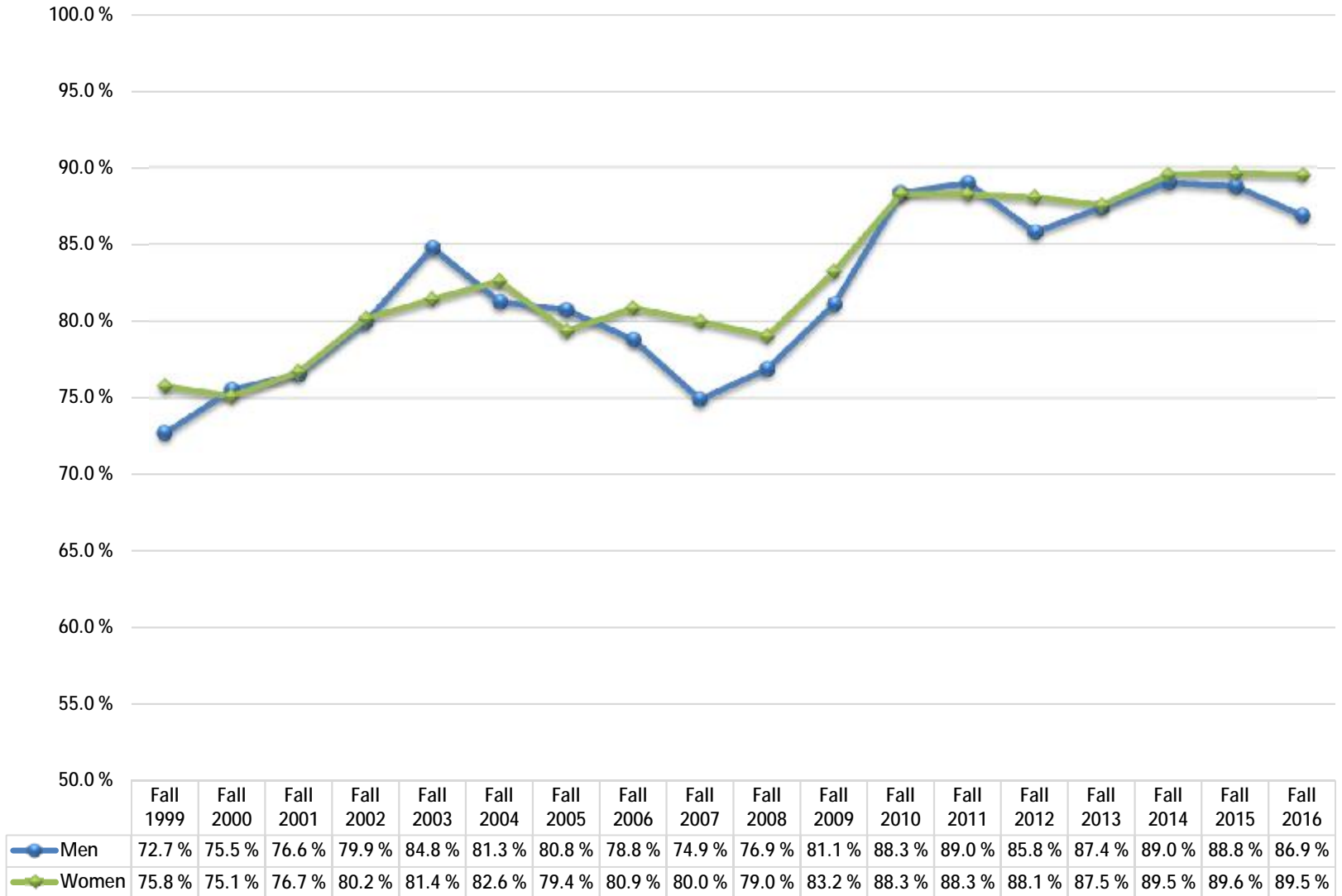

## First-time Freshmen One-Year Continuation Rates By Resident (Tuition-Paying) Status *San Diego Campus*

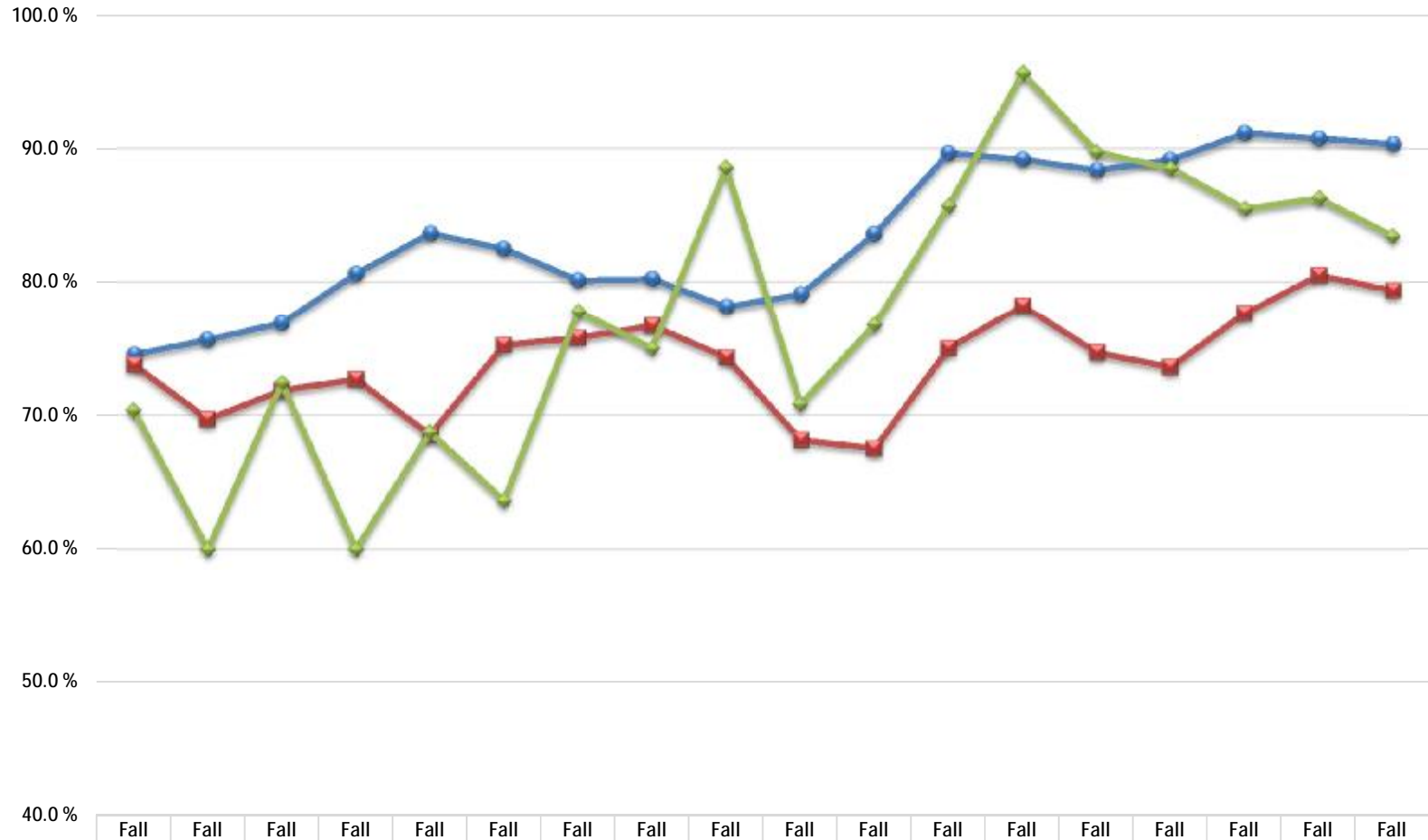

	Fall 1999	Fall 2000	Fall 2001	Fall 2002	Fall 2003	Fall 2004	Fall 2005	Fall 2006	Fall 2007	Fall 2008	Fall 2009	Fall 2010	Fall 2011	Fall 2012	Fall 2013	Fall 2014	Fall 2015	Fall 2016
CA Resident/Exempt	74.5 %	75.6 %	76.9 %	80.6 %	83.6 %	82.5 %	80.1 %	80.2 %	78.1 %	79.1 %	83.6 %	89.7 %	89.2 %	88.4 %	89.2 %	91.2 %	90.8 %	90.3 %
Non-Res OOS	73.8 %	69.7 %	71.9 %	72.7 %	68.5 %	75.2 %	75.8 %	76.7 %	74.3 %	68.2 %	67.5 %	75.0 %	78.2 %	74.7 %	73.6 %	77.6 %	80.5 %	79.4 %
Non-Res Intl	70.4 %	60.0 %	72.4 %	60.0 %	68.8 %	63.6 %	77.8 %	75.0 %	88.6 %	70.8 %	76.8 %	85.7 %	95.7 %	89.7 %	88.5 %	85.5 %	86.3 %	83.4 %



## First-time Freshmen One-Year Continuation Rates By Ethnicity *San Diego Campus*

Row Labels	Fall 1999	Fall 2000	Fall 2001	Fall 2002	Fall 2003	Fall 2004	Fall 2005	Fall 2006	Fall 2007	Fall 2008	Fall 2009	Fall 2010	Fall 2011	Fall 2012	Fall 2013	Fall 2014	Fall 2015	Fall 2016
<b>Students of Color</b>																		
Native American	68.2%	66.7%	70.4%	72.4%	85.0%	80.0%	79.2%	79.3%	71.4%	80.0%	75.0%	57.1%	70.0%	100.0%	75.0%	81.8%	89.5%	95.2%
African American	60.1%	61.3%	70.7%	79.5%	79.6%	84.6%	82.5%	76.6%	75.8%	68.9%	81.6%	81.5%	87.7%	85.7%	84.0%	89.1%	89.8%	84.7%
Hispanic, Latino	66.0%	71.0%	71.2%	76.2%	79.5%	76.5%	77.9%	73.7%	72.2%	73.4%	81.3%	87.2%	86.0%	86.0%	87.2%	88.3%	86.4%	87.2%
Asian	75.1%	74.4%	78.9%	80.9%	82.0%	83.2%	82.0%	82.3%	80.4%	82.0%	81.7%	89.4%	91.2%	87.7%	89.2%	92.9%	94.5%	91.9%
Pacific Islander, Nat	56.0%	64.5%	60.7%	76.7%	69.2%	84.2%	66.7%	73.8%	68.9%	55.1%	63.6%	92.9%	62.5%	76.5%	81.0%	100.0%	78.6%	73.3%
Filipino	78.7%	80.8%	81.0%	83.0%	84.0%	85.5%	79.0%	80.0%	79.1%	83.4%	84.7%	89.6%	91.7%	88.7%	92.5%	92.3%	89.5%	91.9%
Multiple Ethnicities											79.5%	87.6%	86.2%	88.9%	85.8%	88.0%	88.7%	89.2%
<b>Students of Color Total</b>	<b>69.4%</b>	<b>71.9%</b>	<b>74.5%</b>	<b>78.7%</b>	<b>80.8%</b>	<b>80.4%</b>	<b>79.0%</b>	<b>76.7%</b>	<b>75.2%</b>	<b>75.8%</b>	<b>81.5%</b>	<b>87.4%</b>	<b>87.4%</b>	<b>86.9%</b>	<b>87.6%</b>	<b>89.4%</b>	<b>88.6%</b>	<b>88.4%</b>
<b>All Others</b>																		
White	79.5%	77.9%	78.5%	81.1%	84.2%	83.7%	80.4%	82.5%	80.5%	81.1%	83.9%	89.3%	90.1%	87.6%	87.5%	89.9%	90.9%	89.7%
Other, Not Stated	72.8%	77.0%	77.7%	82.1%	82.5%	80.8%	81.2%	84.2%	79.4%	79.0%	83.5%	92.4%	83.2%	84.2%	85.6%	89.6%	88.2%	83.9%
International	67.9%	71.4%	72.7%	60.0%	78.6%	74.3%	88.0%	77.8%	78.8%	70.0%	73.5%	85.5%	92.5%	89.3%	87.2%	84.5%	85.7%	82.3%
<b>All Others Total</b>	<b>77.9%</b>	<b>77.6%</b>	<b>78.2%</b>	<b>80.9%</b>	<b>83.9%</b>	<b>83.2%</b>	<b>80.6%</b>	<b>82.7%</b>	<b>80.3%</b>	<b>80.4%</b>	<b>83.4%</b>	<b>89.3%</b>	<b>89.8%</b>	<b>87.5%</b>	<b>87.4%</b>	<b>89.2%</b>	<b>89.9%</b>	<b>88.2%</b>
<b>Grand Total</b>	<b>74.5%</b>	<b>75.3%</b>	<b>76.7%</b>	<b>80.1%</b>	<b>82.7%</b>	<b>82.1%</b>	<b>79.9%</b>	<b>80.1%</b>	<b>78.0%</b>	<b>78.2%</b>	<b>82.3%</b>	<b>88.3%</b>	<b>88.5%</b>	<b>87.1%</b>	<b>87.5%</b>	<b>89.3%</b>	<b>89.2%</b>	<b>88.3%</b>

## First-time Freshmen One-Year Continuation Rates By Pell-Eligible Status *San Diego Campus*

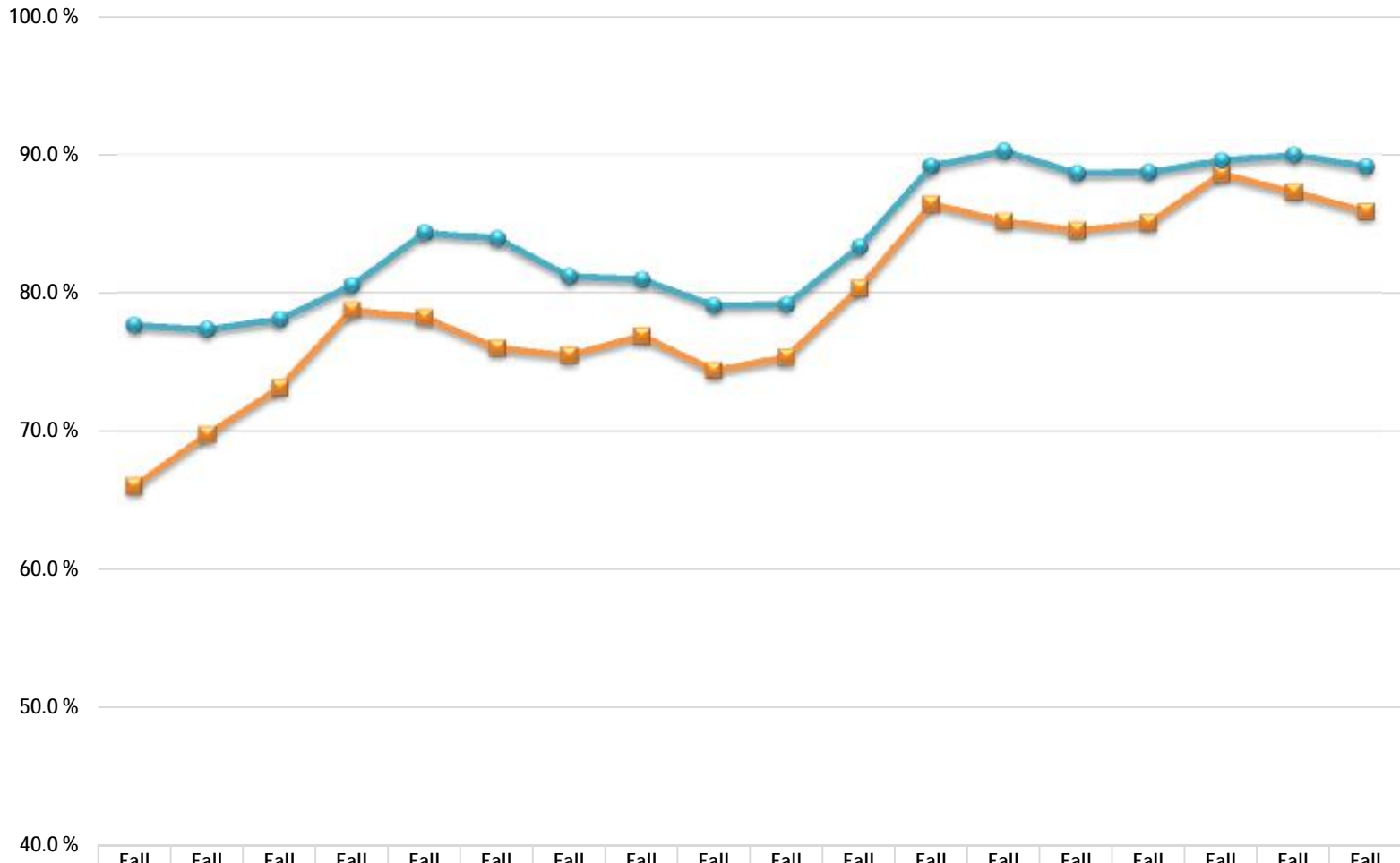

Pell-Eligible	66.1 %	69.8 %	73.2 %	78.8 %	78.3 %	76.0 %	75.5 %	76.9 %	74.4 %	75.4 %	80.4 %	86.5 %	85.2 %	84.5 %	85.1 %	88.6 %	87.3 %	85.9 %
Not Pell-Eligible	77.7 %	77.4 %	78.1 %	80.6 %	84.4 %	84.0 %	81.2 %	81.0 %	79.1 %	79.2 %	83.4 %	89.2 %	90.3 %	88.7 %	88.8 %	89.6 %	90.0 %	89.2 %

## First-time Freshmen One-Year Continuation Rates By Ethnicity-Students of Color *San Diego Campus*

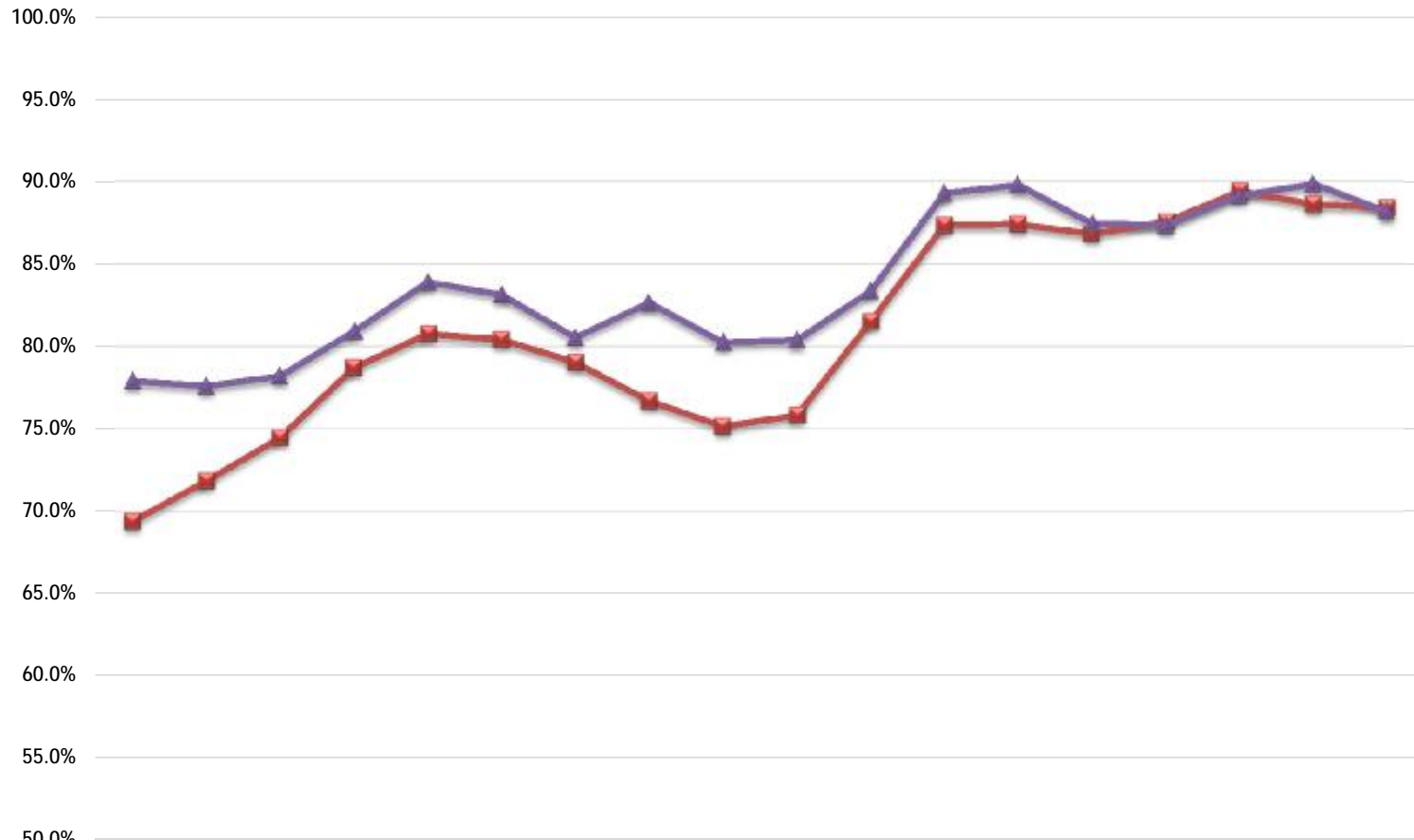

	Fall 1999	Fall 2000	Fall 2001	Fall 2002	Fall 2003	Fall 2004	Fall 2005	Fall 2006	Fall 2007	Fall 2008	Fall 2009	Fall 2010	Fall 2011	Fall 2012	Fall 2013	Fall 2014	Fall 2015	Fall 2016
—■— Students of Color	69.4%	71.9%	74.5%	78.7%	80.8%	80.4%	79.0%	76.7%	75.2%	75.8%	81.5%	87.4%	87.4%	86.9%	87.6%	89.4%	88.6%	88.4%
—▲— All Others	77.9%	77.6%	78.2%	80.9%	83.9%	83.2%	80.6%	82.7%	80.3%	80.4%	83.4%	89.3%	89.8%	87.5%	87.4%	89.2%	89.9%	88.2%

## First-time Freshmen One-Year Continuation Rates By Under-Represented Minority (URM) Status *San Diego Campus*

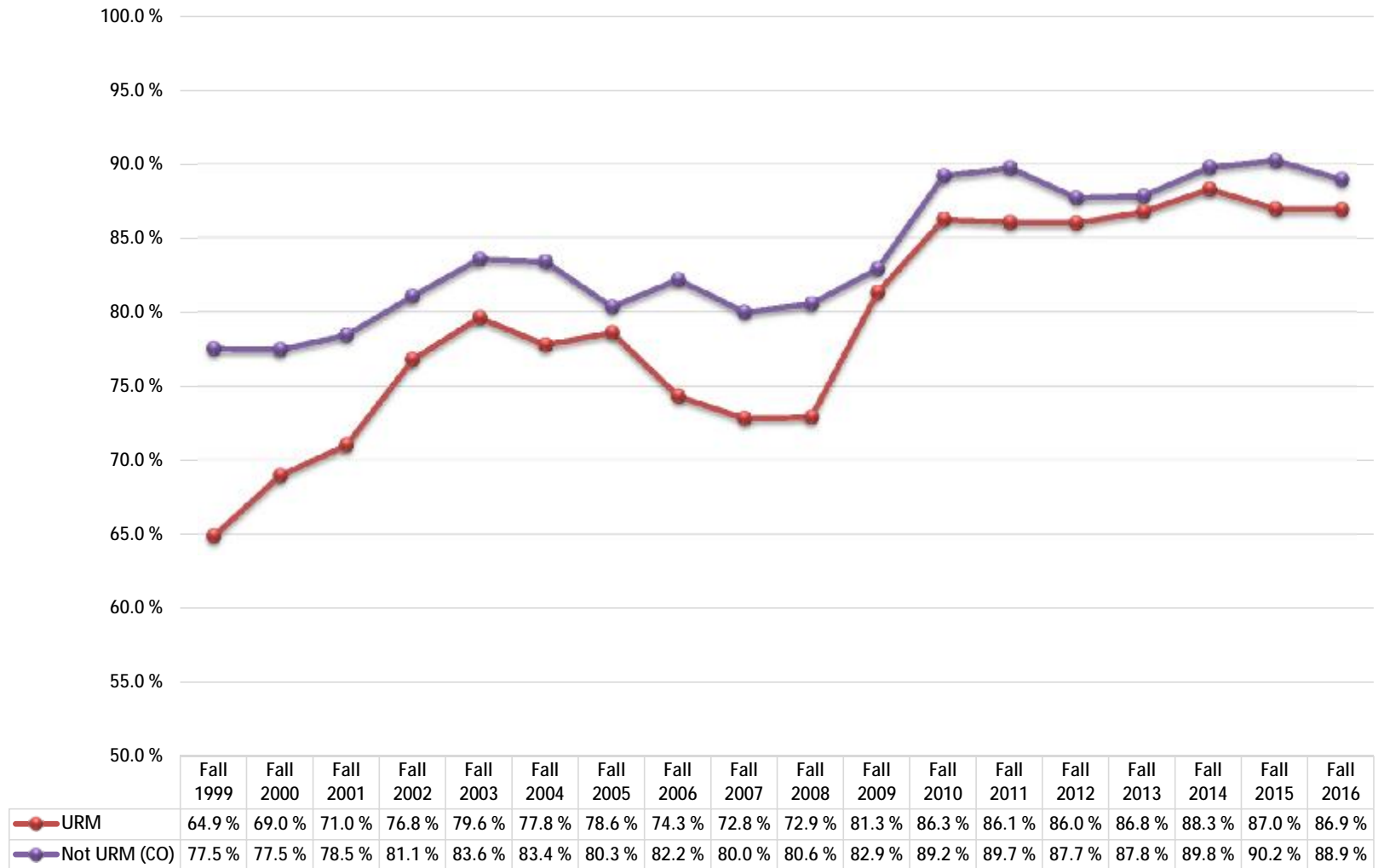

## First-time Freshmen Average GPA After Year 1 By Admission Area, Gender, Resident Status & Ethnicity-Students of Color *San Diego Campus*

### ADMISSION AREA

Row Labels	Local	Non-Local
Fall 2000	2.54	2.71
Fall 2001	2.45	2.71
Fall 2002	2.52	2.79
Fall 2003	2.51	2.85
Fall 2004	2.52	2.88
Fall 2005	2.42	2.83
Fall 2006	2.34	2.83
Fall 2007	2.32	2.88
Fall 2008	2.36	2.99
Fall 2009	2.45	3.04
Fall 2010	2.71	3.07
Fall 2011	2.73	3.01
Fall 2012	2.68	3.00
Fall 2013	2.71	3.01
Fall 2014	2.78	3.04
Fall 2015	2.74	3.06
Fall 2016	2.74	3.07

### GENDER

Row Labels	Men	Women
Fall 2000	2.55	2.73
Fall 2001	2.50	2.71
Fall 2002	2.57	2.81
Fall 2003	2.65	2.80
Fall 2004	2.63	2.88
Fall 2005	2.61	2.74
Fall 2006	2.52	2.74
Fall 2007	2.53	2.75
Fall 2008	2.53	2.73
Fall 2009	2.60	2.79
Fall 2010	2.85	2.96
Fall 2011	2.80	2.97
Fall 2012	2.76	2.93
Fall 2013	2.79	3.01
Fall 2014	2.83	3.06
Fall 2015	2.85	3.05
Fall 2016	2.81	3.08

### RESIDENT STATUS

Row Labels	CA Resident /Exempt	Non-Res OOS	Non-Res Intl
Fall 2000	2.65	2.76	3.20
Fall 2001	2.62	2.79	3.09
Fall 2002	2.70	2.98	2.96
Fall 2003	2.73	2.93	2.77
Fall 2004	2.77	2.99	2.75
Fall 2005	2.68	2.89	3.27
Fall 2006	2.64	3.00	2.67
Fall 2007	2.65	2.93	3.11
Fall 2008	2.64	2.84	2.74
Fall 2009	2.69	2.96	2.96
Fall 2010	2.92	2.96	2.74
Fall 2011	2.90	2.96	2.82
Fall 2012	2.86	2.88	2.88
Fall 2013	2.92	2.90	2.82
Fall 2014	2.98	2.89	2.78
Fall 2015	2.99	2.88	2.76
Fall 2016	2.99	2.86	2.76

### STUDENTS OF COLOR

Row Labels	Students of Color	All Others	TOTAL
Fall 2000	2.51	2.75	2.65
Fall 2001	2.45	2.75	2.63
Fall 2002	2.54	2.83	2.72
Fall 2003	2.59	2.85	2.75
Fall 2004	2.64	2.87	2.78
Fall 2005	2.52	2.81	2.69
Fall 2006	2.45	2.81	2.65
Fall 2007	2.48	2.82	2.67
Fall 2008	2.46	2.84	2.65
Fall 2009	2.55	2.93	2.71
Fall 2010	2.77	3.07	2.92
Fall 2011	2.79	3.03	2.90
Fall 2012	2.75	3.01	2.86
Fall 2013	2.82	3.02	2.91
Fall 2014	2.89	3.04	2.96
Fall 2015	2.88	3.05	2.96
Fall 2016	2.90	3.02	2.96

## First-time Freshmen Academic Probation Rate After Year 1 By Admission Area, Gender, Resident Status & Ethnicity-Students of Color *San Diego Campus*

### ADMISSION AREA

Row Labels	Local	Non-Local
Fall 2000	11.0 %	8.0 %
Fall 2001	12.8 %	8.1 %
Fall 2002	13.7 %	7.5 %
Fall 2003	10.2 %	5.6 %
Fall 2004	10.4 %	5.2 %
Fall 2005	12.8 %	5.1 %
Fall 2006	13.4 %	6.2 %
Fall 2007	14.4 %	4.8 %
Fall 2008	12.4 %	4.0 %
Fall 2009	11.7 %	3.6 %
Fall 2010	7.4 %	4.1 %
Fall 2011	8.0 %	3.9 %
Fall 2012	9.5 %	4.1 %
Fall 2013	9.1 %	3.8 %
Fall 2014	7.2 %	3.3 %
Fall 2015	7.4 %	4.2 %
Fall 2016	7.1 %	3.8 %

### GENDER

Row Labels	Men	Women
Fall 2000	10.4 %	8.1 %
Fall 2001	12.2 %	8.0 %
Fall 2002	10.8 %	8.2 %
Fall 2003	8.2 %	6.2 %
Fall 2004	8.9 %	5.1 %
Fall 2005	9.0 %	6.9 %
Fall 2006	10.5 %	7.8 %
Fall 2007	11.0 %	6.9 %
Fall 2008	10.3 %	7.2 %
Fall 2009	9.2 %	7.2 %
Fall 2010	6.6 %	4.8 %
Fall 2011	6.8 %	4.7 %
Fall 2012	7.9 %	5.4 %
Fall 2013	7.1 %	4.2 %
Fall 2014	6.5 %	3.1 %
Fall 2015	6.7 %	3.9 %
Fall 2016	7.0 %	3.2 %

### RESIDENT STATUS

Row Labels	CA		
	Resident /Exempt	Non-Res OOS	Non-Res Intl
Fall 2000	9.0 %	7.8 %	12.5 %
Fall 2001	9.9 %	6.1 %	7.1 %
Fall 2002	9.4 %	5.4 %	7.7 %
Fall 2003	7.0 %	7.0 %	7.1 %
Fall 2004	6.8 %	2.6 %	0.0 %
Fall 2005	7.8 %	6.2 %	0.0 %
Fall 2006	9.1 %	3.2 %	11.1 %
Fall 2007	8.7 %	5.2 %	2.9 %
Fall 2008	8.7 %	5.8 %	9.1 %
Fall 2009	8.3 %	3.9 %	11.1 %
Fall 2010	5.6 %	4.9 %	7.3 %
Fall 2011	5.6 %	4.8 %	4.3 %
Fall 2012	6.6 %	6.3 %	3.5 %
Fall 2013	5.4 %	5.0 %	8.2 %
Fall 2014	4.3 %	3.3 %	10.6 %
Fall 2015	4.5 %	6.8 %	11.2 %
Fall 2016	4.4 %	7.1 %	6.0 %

### STUDENTS OF COLOR

Row Labels	Students of Color	All Others	TOTAL
Fall 2000	11.7 %	7.2 %	9.0 %
Fall 2001	13.0 %	7.2 %	9.7 %
Fall 2002	12.6 %	7.0 %	9.2 %
Fall 2003	9.3 %	5.5 %	7.0 %
Fall 2004	8.6 %	5.3 %	6.6 %
Fall 2005	10.4 %	5.8 %	7.7 %
Fall 2006	11.9 %	6.5 %	8.9 %
Fall 2007	11.6 %	6.0 %	8.5 %
Fall 2008	11.5 %	5.6 %	8.5 %
Fall 2009	10.2 %	5.2 %	8.1 %
Fall 2010	7.8 %	3.1 %	5.5 %
Fall 2011	7.4 %	3.3 %	5.5 %
Fall 2012	8.1 %	4.4 %	6.5 %
Fall 2013	6.7 %	4.1 %	5.5 %
Fall 2014	5.5 %	3.5 %	4.6 %
Fall 2015	5.5 %	4.8 %	5.2 %
Fall 2016	5.6 %	4.1 %	4.9 %

**First-time Freshmen Continued or Graduated After Years 1-6**  
**By Admission Area**  
*San Diego Campus*

Row Labels	% Cont Grad Yr1		% Cont Grad Yr2		% Cont Grad Yr3		% Cont Grad Yr4		% Cont Grad Yr5		% Cont Grad Yr6		Cont Grad Yr1	Cont Grad Yr2	Cont Grad Yr3	Cont Grad Yr4	Cont Grad Yr5	Cont Grad Yr6
	Local	Non-Local	Local	Non-Local	Local	Non-Local	Local	Non-Local	Local	Non-Local	Local	Non-Local						
Fall 1999	70.8 %	76.4 %	63.0 %	65.8 %	60.7 %	61.3 %	58.7 %	59.2 %	57.1 %	56.2 %	56.3 %	55.4 %	74.5 %	64.9 %	61.1 %	59.0 %	56.5 %	55.7 %
Fall 2000	73.2 %	76.3 %	63.8 %	68.1 %	62.5 %	64.6 %	58.8 %	61.0 %	58.1 %	59.4 %	57.8 %	60.3 %	75.3 %	66.6 %	63.8 %	60.3 %	59.0 %	59.5 %
Fall 2001	74.0 %	78.0 %	65.4 %	67.6 %	60.4 %	64.2 %	58.7 %	61.5 %	56.9 %	60.5 %	57.4 %	60.3 %	76.7 %	66.8 %	62.9 %	60.6 %	59.3 %	59.3 %
Fall 2002	79.9 %	80.1 %	70.6 %	70.2 %	65.5 %	67.4 %	63.7 %	66.0 %	61.9 %	65.0 %	61.6 %	64.7 %	80.1 %	70.3 %	66.9 %	65.4 %	64.2 %	63.8 %
Fall 2003	80.1 %	83.8 %	71.4 %	75.4 %	65.9 %	71.8 %	65.7 %	70.3 %	64.7 %	69.2 %	65.1 %	69.8 %	82.7 %	74.2 %	70.1 %	68.9 %	67.8 %	68.4 %
Fall 2004	77.3 %	83.8 %	69.3 %	73.4 %	65.6 %	70.1 %	65.3 %	69.0 %	64.4 %	68.5 %	64.2 %	69.1 %	82.1 %	72.3 %	68.9 %	68.0 %	67.4 %	67.8 %
Fall 2005	73.8 %	83.2 %	64.8 %	73.5 %	63.3 %	70.8 %	62.7 %	69.7 %	62.4 %	69.1 %	62.8 %	69.9 %	79.9 %	70.5 %	68.2 %	67.3 %	66.8 %	67.5 %
Fall 2006	73.8 %	83.7 %	65.7 %	72.6 %	61.7 %	70.3 %	61.6 %	70.2 %	61.5 %	69.6 %	61.0 %	69.4 %	80.1 %	70.1 %	67.1 %	67.0 %	66.6 %	66.3 %
Fall 2007	70.6 %	82.6 %	62.0 %	74.6 %	59.0 %	73.4 %	59.1 %	72.8 %	56.7 %	71.5 %	57.9 %	71.7 %	78.0 %	69.7 %	67.9 %	67.5 %	65.8 %	66.3 %
Fall 2008	73.4 %	83.7 %	66.5 %	75.8 %	63.9 %	73.7 %	61.7 %	72.5 %	60.1 %	72.2 %	60.8 %	74.7 %	78.2 %	70.8 %	68.4 %	66.7 %	65.7 %	67.2 %
Fall 2009	79.2 %	86.2 %	70.9 %	78.1 %	66.3 %	76.0 %	63.9 %	75.3 %	61.7 %	75.5 %	61.8 %	75.9 %	82.3 %	74.1 %	70.6 %	69.0 %	67.9 %	68.1 %
Fall 2010	86.8 %	89.4 %	79.0 %	79.5 %	75.7 %	78.1 %	74.2 %	78.2 %	73.7 %	77.9 %	74.6 %	78.1 %	88.3 %	79.3 %	77.1 %	76.5 %	76.1 %	76.6 %
Fall 2011	87.7 %	89.1 %	80.9 %	79.8 %	75.6 %	77.9 %	75.1 %	77.6 %	74.9 %	78.3 %	75.3 %	78.2 %	88.5 %	80.2 %	77.0 %	76.6 %	76.9 %	77.1 %
Fall 2012	86.2 %	87.8 %	78.3 %	80.1 %	74.6 %	79.1 %	72.5 %	78.8 %	72.6 %	78.9 %	0.0 %	0.0 %	87.1 %	79.3 %	77.1 %	76.0 %	76.2 %	0.0 %
Fall 2013	85.9 %	88.2 %	79.4 %	78.8 %	76.0 %	76.9 %	73.8 %	77.1 %	0.0 %	0.0 %	0.0 %	0.0 %	87.5 %	79.0 %	76.6 %	76.0 %	0.0 %	0.0 %
Fall 2014	89.1 %	89.4 %	81.8 %	81.3 %	78.5 %	79.1 %	0.0 %	0.0 %	0.0 %	0.0 %	0.0 %	0.0 %	89.3 %	81.5 %	78.9 %	0.0 %	0.0 %	0.0 %
Fall 2015	87.3 %	90.1 %	81.6 %	81.6 %	0.0 %	0.0 %	0.0 %	0.0 %	0.0 %	0.0 %	0.0 %	0.0 %	89.2 %	81.6 %	0.0 %	0.0 %	0.0 %	0.0 %
Fall 2016	87.7 %	88.6 %	0.0 %	0.0 %	0.0 %	0.0 %	0.0 %	0.0 %	0.0 %	0.0 %	0.0 %	0.0 %	88.3 %	0.0 %	0.0 %	0.0 %	0.0 %	0.0 %

**First-time Freshmen Continued or Graduated After Years 1-6**  
**By Gender**  
*San Diego Campus*

	% Cont Grad Yr1		% Cont Grad Yr2		% Cont Grad Yr3		% Cont Grad Yr4		% Cont Grad Yr5		% Cont Grad Yr6		Total % Cont Grad Yr1 t Grad Yr2 t Grad Yr3 t Grad Yr4 t Grad Yr5 t Grad Yr6					
	Men	Women	Men	Women	Men	Women	Men	Women	Men	Women	Men	Women						
Fall 2000	75.5 %	75.1 %	66.5 %	66.8 %	63.0 %	64.4 %	58.9 %	61.2 %	57.0 %	60.3 %	57.5 %	60.8 %	75.3 %	66.6 %	63.8 %	60.3 %	59.0 %	59.5 %
Fall 2001	76.6 %	76.7 %	65.9 %	67.5 %	62.5 %	63.2 %	59.1 %	61.6 %	57.7 %	60.4 %	57.4 %	60.5 %	76.7 %	66.8 %	62.9 %	60.6 %	59.3 %	59.3 %
Fall 2002	79.9 %	80.2 %	70.2 %	70.4 %	65.7 %	67.6 %	64.4 %	66.1 %	62.2 %	65.4 %	61.2 %	65.5 %	80.1 %	70.3 %	66.9 %	65.4 %	64.2 %	63.8 %
Fall 2003	84.8 %	81.4 %	75.1 %	73.7 %	70.8 %	69.7 %	69.3 %	68.6 %	67.9 %	67.8 %	68.2 %	68.6 %	82.7 %	74.2 %	70.1 %	68.9 %	67.8 %	68.4 %
Fall 2004	81.3 %	82.6 %	71.3 %	72.9 %	66.5 %	70.4 %	65.1 %	69.8 %	64.1 %	69.5 %	64.3 %	70.0 %	82.1 %	72.3 %	68.9 %	68.0 %	67.4 %	67.8 %
Fall 2005	80.8 %	79.4 %	72.3 %	69.4 %	68.6 %	67.9 %	67.6 %	67.1 %	67.4 %	66.4 %	67.5 %	67.5 %	79.9 %	70.5 %	68.2 %	67.3 %	66.8 %	67.5 %
Fall 2006	78.8 %	80.9 %	69.0 %	70.8 %	64.5 %	68.8 %	64.5 %	68.6 %	63.8 %	68.5 %	63.4 %	68.2 %	80.1 %	70.1 %	67.1 %	67.0 %	66.6 %	66.3 %
Fall 2007	74.9 %	80.0 %	67.5 %	71.2 %	65.0 %	69.7 %	64.0 %	69.9 %	61.8 %	68.4 %	62.4 %	69.0 %	78.0 %	69.7 %	67.9 %	67.5 %	65.8 %	66.3 %
Fall 2008	76.9 %	79.0 %	70.8 %	70.8 %	67.7 %	69.0 %	65.3 %	67.7 %	64.0 %	66.9 %	64.8 %	68.9 %	78.2 %	70.8 %	68.4 %	66.7 %	65.7 %	67.2 %
Fall 2009	81.1 %	83.2 %	72.8 %	75.1 %	68.7 %	72.1 %	66.6 %	70.7 %	65.1 %	70.0 %	65.6 %	70.0 %	82.3 %	74.1 %	70.6 %	69.0 %	67.9 %	68.1 %
Fall 2010	88.3 %	88.3 %	80.1 %	78.8 %	76.8 %	77.3 %	75.6 %	77.1 %	73.9 %	77.6 %	74.2 %	78.3 %	88.3 %	79.3 %	77.1 %	76.5 %	76.1 %	76.6 %
Fall 2011	89.0 %	88.3 %	80.7 %	79.9 %	77.6 %	76.5 %	75.8 %	77.1 %	76.3 %	77.3 %	76.1 %	77.7 %	88.5 %	80.2 %	77.0 %	76.6 %	76.9 %	77.1 %
Fall 2012	85.8 %	88.1 %	78.7 %	79.7 %	75.3 %	78.4 %	73.6 %	77.7 %	73.5 %	78.1 %	0.0 %	0.0 %	87.1 %	79.3 %	77.1 %	76.0 %	76.2 %	0.0 %
Fall 2013	87.4 %	87.5 %	79.2 %	78.7 %	76.2 %	76.9 %	73.3 %	78.1 %	0.0 %	0.0 %	0.0 %	0.0 %	87.5 %	79.0 %	76.6 %	76.0 %	0.0 %	0.0 %
Fall 2014	89.0 %	89.5 %	80.8 %	82.0 %	76.9 %	80.5 %	0.0 %	0.0 %	0.0 %	0.0 %	0.0 %	0.0 %	89.3 %	81.5 %	78.9 %	0.0 %	0.0 %	0.0 %
Fall 2015	88.8 %	89.6 %	80.8 %	82.3 %	0.0 %	0.0 %	0.0 %	0.0 %	0.0 %	0.0 %	0.0 %	0.0 %	89.2 %	81.6 %	0.0 %	0.0 %	0.0 %	0.0 %
Fall 2016	86.9 %	89.5 %	0.0 %	0.0 %	0.0 %	0.0 %	0.0 %	0.0 %	0.0 %	0.0 %	0.0 %	0.0 %	88.3 %	0.0 %	0.0 %	0.0 %	0.0 %	0.0 %



**First-time Freshmen Continued or Graduated After Years 1-6**  
**By Ethnicity-Students of Color**  
*San Diego Campus*

	% Cont Grad Yr1		% Cont Grad Yr2		% Cont Grad Yr3		% Cont Grad Yr4		% Cont Grad Yr5		% Cont Grad Yr6		Total % Cont Grad Yr1	Total % Cont Grad Yr2	Total % Cont Grad Yr3	Total % Cont Grad Yr4	Total % Cont Grad Yr5	Total % Cont Grad Yr6
	Students of All	Others	Students of All	Others	Students of All	Others	Students of All	Others	Students of All	Others	Students of All	Others						
Fall 2000	71.9 %	77.6 %	63.9 %	68.5 %	61.7 %	65.3 %	58.7 %	61.3 %	56.2 %	60.8 %	57.2 %	61.0 %	75.3 %	66.6 %	63.8 %	60.3 %	59.0 %	59.5 %
Fall 2001	74.5 %	78.2 %	66.2 %	67.3 %	62.2 %	63.4 %	59.0 %	61.7 %	57.7 %	60.5 %	56.8 %	61.1 %	76.7 %	66.8 %	62.9 %	60.6 %	59.3 %	59.3 %
Fall 2002	78.7 %	80.9 %	68.1 %	71.7 %	64.2 %	68.5 %	62.0 %	67.6 %	60.7 %	66.3 %	60.0 %	66.3 %	80.1 %	70.3 %	66.9 %	65.4 %	64.2 %	63.8 %
Fall 2003	80.8 %	83.9 %	72.6 %	75.2 %	67.8 %	71.5 %	66.2 %	70.5 %	65.5 %	69.3 %	65.6 %	70.2 %	82.7 %	74.2 %	70.1 %	68.9 %	67.8 %	68.4 %
Fall 2004	80.4 %	83.2 %	72.1 %	72.4 %	67.7 %	69.7 %	66.7 %	68.9 %	65.9 %	68.3 %	66.4 %	68.7 %	82.1 %	72.3 %	68.9 %	68.0 %	67.4 %	67.8 %
Fall 2005	79.0 %	80.6 %	69.4 %	71.3 %	66.8 %	69.2 %	65.3 %	68.7 %	64.6 %	68.4 %	65.4 %	69.0 %	79.9 %	70.5 %	68.2 %	67.3 %	66.8 %	67.5 %
Fall 2006	76.7 %	82.7 %	67.5 %	72.1 %	63.9 %	69.7 %	63.0 %	70.1 %	62.6 %	69.8 %	62.2 %	69.5 %	80.1 %	70.1 %	67.1 %	67.0 %	66.6 %	66.3 %
Fall 2007	75.2 %	80.3 %	67.4 %	71.7 %	64.1 %	70.9 %	63.6 %	70.7 %	61.5 %	69.3 %	62.3 %	69.6 %	78.0 %	69.7 %	67.9 %	67.5 %	65.8 %	66.3 %
Fall 2008	75.8 %	80.4 %	68.8 %	72.8 %	65.8 %	71.0 %	63.7 %	69.6 %	62.5 %	68.8 %	63.6 %	70.7 %	78.2 %	70.8 %	68.4 %	66.7 %	65.7 %	67.2 %
Fall 2009	81.5 %	83.4 %	72.7 %	76.1 %	68.0 %	74.1 %	66.1 %	72.9 %	64.1 %	72.9 %	63.9 %	73.8 %	82.3 %	74.1 %	70.6 %	69.0 %	67.9 %	68.1 %
Fall 2010	87.4 %	89.3 %	79.2 %	79.4 %	76.3 %	78.0 %	74.6 %	78.6 %	74.2 %	78.1 %	74.6 %	78.8 %	88.3 %	79.3 %	77.1 %	76.5 %	76.1 %	76.6 %
Fall 2011	87.4 %	89.8 %	80.0 %	80.5 %	76.0 %	78.1 %	75.7 %	77.7 %	75.6 %	78.4 %	75.9 %	78.4 %	88.5 %	80.2 %	77.0 %	76.6 %	76.9 %	77.1 %
Fall 2012	86.9 %	87.5 %	80.0 %	78.5 %	76.9 %	77.4 %	75.0 %	77.3 %	74.2 %	78.6 %	0.0 %	0.0 %	87.1 %	79.3 %	77.1 %	76.0 %	76.2 %	0.0 %
Fall 2013	87.6 %	87.4 %	79.9 %	77.8 %	77.2 %	75.9 %	75.7 %	76.4 %	0.0 %	0.0 %	0.0 %	0.0 %	87.5 %	79.0 %	76.6 %	76.0 %	0.0 %	0.0 %
Fall 2014	89.4 %	89.2 %	82.2 %	80.7 %	78.5 %	79.3 %	0.0 %	0.0 %	0.0 %	0.0 %	0.0 %	0.0 %	89.3 %	81.5 %	78.9 %	0.0 %	0.0 %	0.0 %
Fall 2015	88.6 %	89.9 %	82.5 %	80.6 %	0.0 %	0.0 %	0.0 %	0.0 %	0.0 %	0.0 %	0.0 %	0.0 %	89.2 %	81.6 %	0.0 %	0.0 %	0.0 %	0.0 %
Fall 2016	88.4 %	88.2 %	0.0 %	0.0 %	0.0 %	0.0 %	0.0 %	0.0 %	0.0 %	0.0 %	0.0 %	0.0 %	88.3 %	0.0 %	0.0 %	0.0 %	0.0 %	0.0 %

**First-time FULL-TIME Freshmen Graduation Rates**  
**By Resident (Tuition-Paying) Status**  
*San Diego Campus*

**Four-Year Graduation Rates**

% Grad Yr 4	Column Labels														
Row Labels	Fall 1999	Fall 2000	Fall 2001	Fall 2002	Fall 2003	Fall 2004	Fall 2005	Fall 2006	Fall 2007	Fall 2008	Fall 2009	Fall 2010	Fall 2011	Fall 2012	Fall 2013
Resident/Exempt	13.9 %	17.0 %	19.7 %	24.0 %	28.7 %	30.2 %	29.5 %	32.1 %	32.9 %	29.5 %	30.3 %	34.3 %	35.6 %	36.8 %	40.4 %
Non-Resident	14.3 %	13.6 %	19.2 %	23.7 %	24.4 %	30.2 %	31.1 %	32.9 %	35.3 %	29.7 %	27.8 %	27.8 %	40.4 %	38.0 %	34.0 %
Interntl (F)	18.2 %	6.7 %	37.5 %	33.3 %	30.8 %	42.9 %	37.5 %	46.7 %	50.0 %	34.2 %	31.4 %	16.3 %	59.7 %	25.6 %	35.5 %
Out of State (N)	13.4 %	14.4 %	16.6 %	23.1 %	24.0 %	29.7 %	30.8 %	31.9 %	33.9 %	29.1 %	27.3 %	29.7 %	36.0 %	40.7 %	33.6 %
Grand Total	13.9 %	16.8 %	19.6 %	24.0 %	28.4 %	30.2 %	29.6 %	32.1 %	33.1 %	29.5 %	30.1 %	33.7 %	36.0 %	37.0 %	39.6 %

**Five-Year Graduation Rates**

% Grad Yr 5	Column Labels													
Row Labels	Fall 1999	Fall 2000	Fall 2001	Fall 2002	Fall 2003	Fall 2004	Fall 2005	Fall 2006	Fall 2007	Fall 2008	Fall 2009	Fall 2010	Fall 2011	Fall 2012
Resident/Exempt	42.2 %	47.1 %	47.2 %	53.7 %	58.2 %	58.9 %	57.8 %	59.9 %	59.9 %	56.8 %	59.7 %	66.4 %	67.9 %	69.4 %
Non-Resident	42.0 %	40.8 %	43.5 %	46.1 %	52.1 %	55.5 %	55.5 %	54.5 %	54.4 %	50.5 %	52.6 %	53.3 %	62.0 %	60.4 %
Interntl (F)	40.9 %	40.0 %	41.7 %	41.7 %	53.8 %	71.4 %	62.5 %	60.0 %	64.3 %	57.9 %	65.7 %	58.1 %	79.0 %	64.1 %
Out of State (N)	42.3 %	40.9 %	43.8 %	46.3 %	52.0 %	54.9 %	55.1 %	54.1 %	53.5 %	49.5 %	50.9 %	52.5 %	58.1 %	59.5 %
Grand Total	42.2 %	46.7 %	47.0 %	53.2 %	57.8 %	58.7 %	57.7 %	59.6 %	59.5 %	56.2 %	59.1 %	65.1 %	67.3 %	68.4 %

**Six-Year Graduation Rates**

% Grad Yr 6	Column Labels												
Row Labels	Fall 1999	Fall 2000	Fall 2001	Fall 2002	Fall 2003	Fall 2004	Fall 2005	Fall 2006	Fall 2007	Fall 2008	Fall 2009	Fall 2010	Fall 2011
Resident/Exempt	53.1 %	57.7 %	56.2 %	61.8 %	66.9 %	66.5 %	66.1 %	67.1 %	67.4 %	67.7 %	69.8 %	76.0 %	76.3 %
Non-Resident	52.1 %	49.0 %	54.9 %	53.1 %	59.0 %	59.9 %	59.1 %	56.3 %	60.8 %	55.4 %	56.5 %	56.9 %	65.0 %
Interntl (F)	50.0 %	60.0 %	58.3 %	50.0 %	53.8 %	71.4 %	62.5 %	66.7 %	75.0 %	57.9 %	68.6 %	65.1 %	80.6 %
Out of State (N)	52.6 %	47.7 %	54.4 %	53.2 %	59.3 %	59.4 %	59.0 %	55.6 %	59.5 %	55.1 %	55.0 %	55.5 %	61.4 %
Grand Total	53.0 %	57.3 %	56.1 %	61.3 %	66.4 %	66.2 %	65.7 %	66.5 %	66.9 %	66.6 %	68.5 %	74.1 %	75.3 %

**COHORT ENROLLMENT**

Enroll	Column Labels														
Row Labels	Fall 1999	Fall 2000	Fall 2001	Fall 2002	Fall 2003	Fall 2004	Fall 2005	Fall 2006	Fall 2007	Fall 2008	Fall 2009	Fall 2010	Fall 2011	Fall 2012	Fall 2013
Resident/Exempt	2715	2701	3291	3435	3190	3317	3240	3861	4135	3208	2935	2688	3251	3400	3850
Non-Resident	119	147	193	228	217	182	164	222	329	323	306	306	329	429	582
Interntl (F)	22	15	24	12	13	7	8	15	28	38	35	43	62	78	121
Out of State (N)	97	132	169	216	204	175	156	207	301	285	271	263	267	351	461
Grand Total	2834	2848	3484	3663	3407	3499	3404	4083	4464	3531	3241	2994	3580	3829	4432

**First-time FULL-TIME Freshmen Graduation Rates**  
**By Admission Area**  
*San Diego Campus*

*Four-Year Graduation Rates*

% Grad Yr 4	Column Labels														
Row Labels	Fall 1999	Fall 2000	Fall 2001	Fall 2002	Fall 2003	Fall 2004	Fall 2005	Fall 2006	Fall 2007	Fall 2008	Fall 2009	Fall 2010	Fall 2011	Fall 2012	Fall 2013
Local	9.8 %	11.6 %	12.2 %	16.1 %	19.9 %	18.7 %	22.4 %	21.2 %	19.3 %	17.7 %	19.9 %	24.5 %	25.1 %	24.9 %	27.0 %
Non-Local	15.8 %	19.2 %	22.9 %	26.8 %	31.7 %	33.7 %	32.6 %	36.7 %	39.2 %	39.9 %	39.5 %	40.1 %	42.9 %	46.5 %	45.6 %
Grand Total	13.9 %	16.8 %	19.6 %	24.0 %	28.4 %	30.2 %	29.6 %	32.1 %	33.1 %	29.5 %	30.1 %	33.7 %	36.0 %	37.0 %	39.6 %

*Five-Year Graduation Rates*

Timestat\_h Full-time

% Grad Yr 5	Column Labels													
Row Labels	Fall 1999	Fall 2000	Fall 2001	Fall 2002	Fall 2003	Fall 2004	Fall 2005	Fall 2006	Fall 2007	Fall 2008	Fall 2009	Fall 2010	Fall 2011	Fall 2012
Local	35.0 %	38.6 %	38.5 %	44.5 %	47.4 %	48.7 %	48.9 %	48.4 %	46.1 %	44.9 %	48.7 %	57.8 %	59.0 %	59.6 %
Non-Local	45.4 %	50.4 %	50.7 %	56.3 %	61.9 %	61.8 %	61.3 %	64.2 %	65.5 %	66.1 %	68.6 %	70.2 %	72.5 %	75.3 %
Grand Total	42.2 %	46.7 %	47.0 %	53.2 %	57.8 %	58.7 %	57.7 %	59.6 %	59.5 %	56.2 %	59.1 %	65.1 %	67.3 %	68.4 %

*Six-Year Graduation Rates*

% Grad Yr 6	Column Labels												
Row Labels	Fall 1999	Fall 2000	Fall 2001	Fall 2002	Fall 2003	Fall 2004	Fall 2005	Fall 2006	Fall 2007	Fall 2008	Fall 2009	Fall 2010	Fall 2011
Local	49.1 %	51.5 %	50.2 %	55.7 %	60.0 %	61.2 %	59.5 %	60.6 %	57.1 %	58.1 %	60.9 %	69.4 %	71.7 %
Non-Local	54.8 %	59.8 %	58.8 %	63.2 %	68.9 %	67.7 %	68.3 %	69.0 %	71.3 %	74.0 %	75.5 %	77.4 %	77.5 %
Grand Total	53.0 %	57.3 %	56.1 %	61.3 %	66.4 %	66.2 %	65.7 %	66.5 %	66.9 %	66.6 %	68.5 %	74.1 %	75.3 %

*COHORT ENROLLMENT*

Enroll	Column Labels														
Row Labels	Fall 1999	Fall 2000	Fall 2001	Fall 2002	Fall 2003	Fall 2004	Fall 2005	Fall 2006	Fall 2007	Fall 2008	Fall 2009	Fall 2010	Fall 2011	Fall 2012	Fall 2013
Local	880	881	1074	962	956	819	996	1202	1375	1647	1553	1236	1380	1689	1432
Non-Local	1954	1967	2410	2701	2451	2680	2408	2881	3089	1884	1688	1758	2200	2140	3000
Grand Total	2834	2848	3484	3663	3407	3499	3404	4083	4464	3531	3241	2994	3580	3829	4432

**First-time FULL-TIME Freshmen Graduation Rates  
By Ethnicity  
San Diego Campus**

**Four-Year Graduation Rates**

Row Labels	Fall 1999	Fall 2000	Fall 2001	Fall 2002	Fall 2003	Fall 2004	Fall 2005	Fall 2006	Fall 2007	Fall 2008	Fall 2009	Fall 2010	Fall 2011	Fall 2012	Fall 2013
<b>Students of Color</b>															
Native American	5.3 %	16.7 %	21.1 %	16.0 %	25.0 %	44.4 %	30.0 %	36.0 %	33.3 %	25.9 %	12.5 %	28.6 %	20.0 %	50.0 %	27.3 %
African American	5.5 %	11.5 %	19.2 %	17.1 %	21.5 %	33.0 %	22.1 %	26.0 %	22.0 %	24.2 %	20.0 %	24.0 %	29.9 %	26.1 %	28.8 %
Hispanic, Latino	9.4 %	14.5 %	15.0 %	16.8 %	23.3 %	22.7 %	23.6 %	24.6 %	24.4 %	21.1 %	23.7 %	24.3 %	28.3 %	29.2 %	32.8 %
Asian	13.3 %	13.2 %	17.9 %	19.4 %	27.5 %	23.3 %	31.0 %	28.3 %	29.0 %	26.5 %	27.2 %	32.1 %	29.5 %	36.7 %	39.2 %
Pacific Islander, Native H	4.8 %	11.1 %	9.1 %	18.5 %	17.4 %	24.1 %	39.3 %	21.6 %	31.7 %	17.5 %	0.0 %	25.0 %	25.0 %	35.7 %	47.4 %
Filipino	11.9 %	12.8 %	11.6 %	20.4 %	16.7 %	23.1 %	21.1 %	21.9 %	25.9 %	15.4 %	16.3 %	22.0 %	19.3 %	25.9 %	34.2 %
Multiple Ethnicities											30.7 %	31.0 %	34.0 %	41.9 %	36.0 %
<b>Students of Color Total</b>	<b>10.1 %</b>	<b>13.6 %</b>	<b>15.5 %</b>	<b>18.0 %</b>	<b>22.8 %</b>	<b>24.1 %</b>	<b>24.7 %</b>	<b>25.0 %</b>	<b>25.7 %</b>	<b>21.1 %</b>	<b>23.5 %</b>	<b>26.0 %</b>	<b>28.0 %</b>	<b>31.2 %</b>	<b>34.3 %</b>
<b>All Others</b>															
White	16.5 %	19.3 %	21.7 %	28.5 %	32.8 %	34.2 %	32.9 %	36.4 %	37.7 %	38.1 %	37.2 %	42.6 %	45.0 %	45.5 %	46.9 %
Other, Not Stated	14.7 %	16.3 %	24.1 %	23.3 %	26.4 %	29.4 %	30.4 %	38.0 %	38.8 %	29.0 %	36.5 %	40.6 %	36.4 %	43.8 %	46.7 %
International	12.2 %	13.8 %	26.8 %	16.7 %	13.5 %	37.0 %	38.9 %	35.5 %	36.8 %	33.9 %	30.2 %	16.9 %	50.6 %	24.3 %	34.4 %
<b>All Others Total</b>	<b>16.0 %</b>	<b>18.7 %</b>	<b>22.2 %</b>	<b>27.5 %</b>	<b>31.7 %</b>	<b>33.5 %</b>	<b>32.6 %</b>	<b>36.6 %</b>	<b>37.8 %</b>	<b>36.6 %</b>	<b>36.9 %</b>	<b>41.4 %</b>	<b>44.8 %</b>	<b>44.0 %</b>	<b>45.9 %</b>
<b>Grand Total</b>	<b>13.9 %</b>	<b>16.8 %</b>	<b>19.6 %</b>	<b>24.0 %</b>	<b>28.4 %</b>	<b>30.2 %</b>	<b>29.6 %</b>	<b>32.1 %</b>	<b>33.1 %</b>	<b>29.5 %</b>	<b>30.1 %</b>	<b>33.7 %</b>	<b>36.0 %</b>	<b>37.0 %</b>	<b>39.6 %</b>

**Five-Year Graduation Rates**

Row Labels	Fall 1999	Fall 2000	Fall 2001	Fall 2002	Fall 2003	Fall 2004	Fall 2005	Fall 2006	Fall 2007	Fall 2008	Fall 2009	Fall 2010	Fall 2011	Fall 2012
<b>Students of Color</b>														
Native American	31.6 %	50.0 %	47.4 %	48.0 %	55.0 %	61.1 %	55.0 %	60.0 %	66.7 %	66.7 %	12.5 %	28.6 %	30.0 %	100.0 %
African American	19.1 %	37.7 %	42.3 %	51.8 %	48.8 %	59.8 %	49.0 %	54.7 %	54.3 %	44.5 %	40.0 %	51.0 %	67.3 %	62.3 %
Hispanic, Latino	31.1 %	41.8 %	40.3 %	45.1 %	49.7 %	52.7 %	48.9 %	54.5 %	50.3 %	49.0 %	51.4 %	58.6 %	61.7 %	63.1 %
Asian	38.9 %	40.6 %	45.5 %	53.1 %	58.1 %	63.3 %	57.7 %	61.6 %	59.8 %	52.3 %	60.2 %	63.8 %	69.3 %	66.4 %
Pacific Islander, Native H	33.3 %	29.6 %	31.8 %	48.1 %	39.1 %	51.7 %	60.7 %	58.8 %	53.7 %	30.0 %	30.0 %	75.0 %	37.5 %	64.3 %
Filipino	39.5 %	43.9 %	43.0 %	44.6 %	47.1 %	53.8 %	52.0 %	48.4 %	54.1 %	44.0 %	48.8 %	60.2 %	57.0 %	64.0 %
Multiple Ethnicities											55.1 %	59.3 %	64.1 %	72.0 %
<b>Students of Color Total</b>	<b>33.2 %</b>	<b>41.3 %</b>	<b>42.3 %</b>	<b>47.6 %</b>	<b>50.9 %</b>	<b>55.7 %</b>	<b>51.6 %</b>	<b>54.9 %</b>	<b>53.6 %</b>	<b>48.0 %</b>	<b>51.5 %</b>	<b>59.1 %</b>	<b>62.5 %</b>	<b>64.8 %</b>
<b>All Others</b>														
White	48.5 %	51.0 %	49.8 %	57.4 %	62.7 %	60.4 %	61.7 %	62.5 %	63.1 %	64.3 %	67.2 %	71.7 %	73.3 %	73.8 %
Other, Not Stated	43.1 %	45.4 %	51.1 %	53.3 %	56.6 %	59.8 %	58.8 %	63.8 %	64.6 %	57.3 %	64.7 %	73.6 %	63.6 %	70.3 %
International	39.0 %	37.9 %	43.9 %	40.0 %	51.4 %	63.0 %	72.2 %	51.6 %	60.3 %	58.1 %	64.2 %	52.5 %	71.1 %	60.7 %
<b>All Others Total</b>	<b>47.3 %</b>	<b>49.9 %</b>	<b>49.9 %</b>	<b>56.5 %</b>	<b>61.8 %</b>	<b>60.3 %</b>	<b>61.4 %</b>	<b>62.5 %</b>	<b>63.2 %</b>	<b>63.1 %</b>	<b>66.9 %</b>	<b>71.0 %</b>	<b>72.6 %</b>	<b>72.7 %</b>
<b>Grand Total</b>	<b>42.2 %</b>	<b>46.7 %</b>	<b>47.0 %</b>	<b>53.2 %</b>	<b>57.8 %</b>	<b>58.7 %</b>	<b>57.7 %</b>	<b>59.6 %</b>	<b>59.5 %</b>	<b>56.2 %</b>	<b>59.1 %</b>	<b>65.1 %</b>	<b>67.3 %</b>	<b>68.4 %</b>

**First-time FULL-TIME Freshmen Graduation Rates  
By Ethnicity  
San Diego Campus**

**Six-Year Graduation Rates**

Row Labels	Fall 1999	Fall 2000	Fall 2001	Fall 2002	Fall 2003	Fall 2004	Fall 2005	Fall 2006	Fall 2007	Fall 2008	Fall 2009	Fall 2010	Fall 2011
<b>Students of Color</b>													
Native American	42.1 %	66.7 %	57.9 %	60.0 %	65.0 %	61.1 %	60.0 %	64.0 %	70.4 %	70.4 %	25.0 %	28.6 %	50.0 %
African American	25.5 %	45.4 %	50.0 %	62.2 %	58.7 %	63.4 %	55.8 %	63.3 %	64.0 %	57.0 %	53.0 %	64.6 %	72.0 %
Hispanic, Latino	42.8 %	53.3 %	51.8 %	52.8 %	60.3 %	61.4 %	58.3 %	61.7 %	59.7 %	59.1 %	63.0 %	70.1 %	72.5 %
Asian	51.2 %	56.9 %	55.5 %	61.9 %	68.7 %	73.1 %	69.5 %	69.4 %	69.3 %	66.7 %	74.9 %	73.5 %	81.6 %
Pacific Islander, Native Hawaiian	33.3 %	33.3 %	31.8 %	63.0 %	47.8 %	58.6 %	60.7 %	60.8 %	58.5 %	40.0 %	40.0 %	83.3 %	50.0 %
Filipino	59.0 %	56.1 %	54.7 %	60.0 %	59.9 %	65.2 %	62.9 %	61.9 %	64.2 %	65.4 %	65.4 %	75.0 %	72.2 %
Multiple Ethnicities											64.9 %	71.8 %	73.0 %
<b>Students of Color Total</b>	<b>45.7 %</b>	<b>53.2 %</b>	<b>52.8 %</b>	<b>57.4 %</b>	<b>61.8 %</b>	<b>64.6 %</b>	<b>61.3 %</b>	<b>63.4 %</b>	<b>63.0 %</b>	<b>61.1 %</b>	<b>64.0 %</b>	<b>71.1 %</b>	<b>73.5 %</b>
<b>Other</b>													
White	58.8 %	60.0 %	57.3 %	64.1 %	69.5 %	67.4 %	68.7 %	68.2 %	69.1 %	71.8 %	73.3 %	77.4 %	78.0 %
Other, Not Stated	51.3 %	58.5 %	62.6 %	62.0 %	67.5 %	65.6 %	66.8 %	70.9 %	71.4 %	69.6 %	73.1 %	81.1 %	66.4 %
International	46.3 %	51.7 %	63.4 %	46.7 %	59.5 %	63.0 %	72.2 %	64.5 %	69.1 %	61.3 %	69.8 %	61.0 %	74.7 %
<b>Other Total</b>	<b>57.1 %</b>	<b>59.6 %</b>	<b>58.3 %</b>	<b>63.5 %</b>	<b>69.1 %</b>	<b>67.1 %</b>	<b>68.5 %</b>	<b>68.5 %</b>	<b>69.4 %</b>	<b>71.2 %</b>	<b>73.2 %</b>	<b>77.1 %</b>	<b>77.1 %</b>
<b>Grand Total</b>	<b>53.0 %</b>	<b>57.3 %</b>	<b>56.1 %</b>	<b>61.3 %</b>	<b>66.4 %</b>	<b>66.2 %</b>	<b>65.7 %</b>	<b>66.5 %</b>	<b>66.9 %</b>	<b>66.6 %</b>	<b>68.5 %</b>	<b>74.1 %</b>	<b>75.3 %</b>

**COHORT ENROLLMENT**

Row Labels	Fall 1999	Fall 2000	Fall 2001	Fall 2002	Fall 2003	Fall 2004	Fall 2005	Fall 2006	Fall 2007	Fall 2008	Fall 2009	Fall 2010	Fall 2011	Fall 2012	Fall 2013
<b>Students of Color</b>															
Native American	19	18	19	25	20	18	20	25	27	27	8	7	10	2	11
African American	110	130	156	164	121	112	104	150	164	128	100	96	107	138	132
Hispanic, Latino	456	495	568	614	572	596	609	736	837	833	886	736	948	1134	1259
Asian	203	197	319	273	284	245	239	297	348	264	191	196	261	259	378
Pacific Islander, Native Hawaiian	21	27	22	27	23	29	28	51	41	40	10	12	8	14	19
Filipino	210	187	258	240	227	247	294	310	316	318	246	236	270	286	263
Multiple Ethnicities											205	216	256	279	339
<b>Students of Color Total</b>	<b>1019</b>	<b>1054</b>	<b>1342</b>	<b>1343</b>	<b>1247</b>	<b>1247</b>	<b>1294</b>	<b>1569</b>	<b>1733</b>	<b>1610</b>	<b>1646</b>	<b>1499</b>	<b>1860</b>	<b>2112</b>	<b>2401</b>
<b>Other</b>															
White	1433	1483	1753	1890	1858	1902	1803	2157	2310	1573	1386	1330	1530	1482	1736
Other, Not Stated	341	282	348	400	265	323	289	326	353	286	156	106	107	128	135
International	41	29	41	30	37	27	18	31	68	62	53	59	83	107	160
<b>Other Total</b>	<b>1815</b>	<b>1794</b>	<b>2142</b>	<b>2320</b>	<b>2160</b>	<b>2252</b>	<b>2110</b>	<b>2514</b>	<b>2731</b>	<b>1921</b>	<b>1595</b>	<b>1495</b>	<b>1720</b>	<b>1717</b>	<b>2031</b>
<b>Grand Total</b>	<b>2834</b>	<b>2848</b>	<b>3484</b>	<b>3663</b>	<b>3407</b>	<b>3499</b>	<b>3404</b>	<b>4083</b>	<b>4464</b>	<b>3531</b>	<b>3241</b>	<b>2994</b>	<b>3580</b>	<b>3829</b>	<b>4432</b>

# First-time FULL-TIME Freshmen Four-Year Graduation Rates By Ethnicity-Students of Color *San Diego Campus*

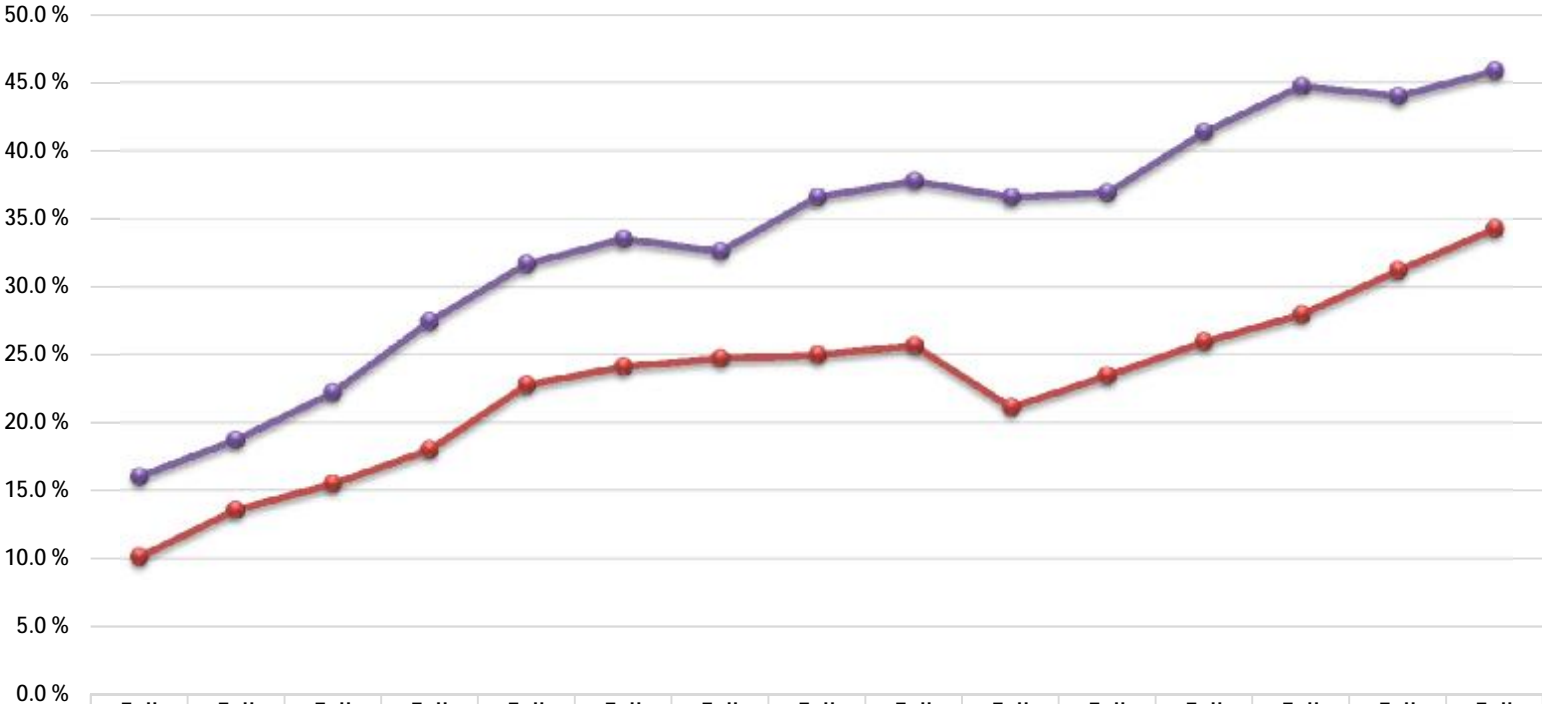

	Fall 1999	Fall 2000	Fall 2001	Fall 2002	Fall 2003	Fall 2004	Fall 2005	Fall 2006	Fall 2007	Fall 2008	Fall 2009	Fall 2010	Fall 2011	Fall 2012	Fall 2013
—●— Students of Color	10.1 %	13.6 %	15.5 %	18.0 %	22.8 %	24.1 %	24.7 %	25.0 %	25.7 %	21.1 %	23.5 %	26.0 %	28.0 %	31.2 %	34.3 %
—●— All Others	16.0 %	18.7 %	22.2 %	27.5 %	31.7 %	33.5 %	32.6 %	36.6 %	37.8 %	36.6 %	36.9 %	41.4 %	44.8 %	44.0 %	45.9 %

## First-time FULL-TIME Freshmen Four-Year Graduation Rates By Eligibility Index Range *San Diego Campus*

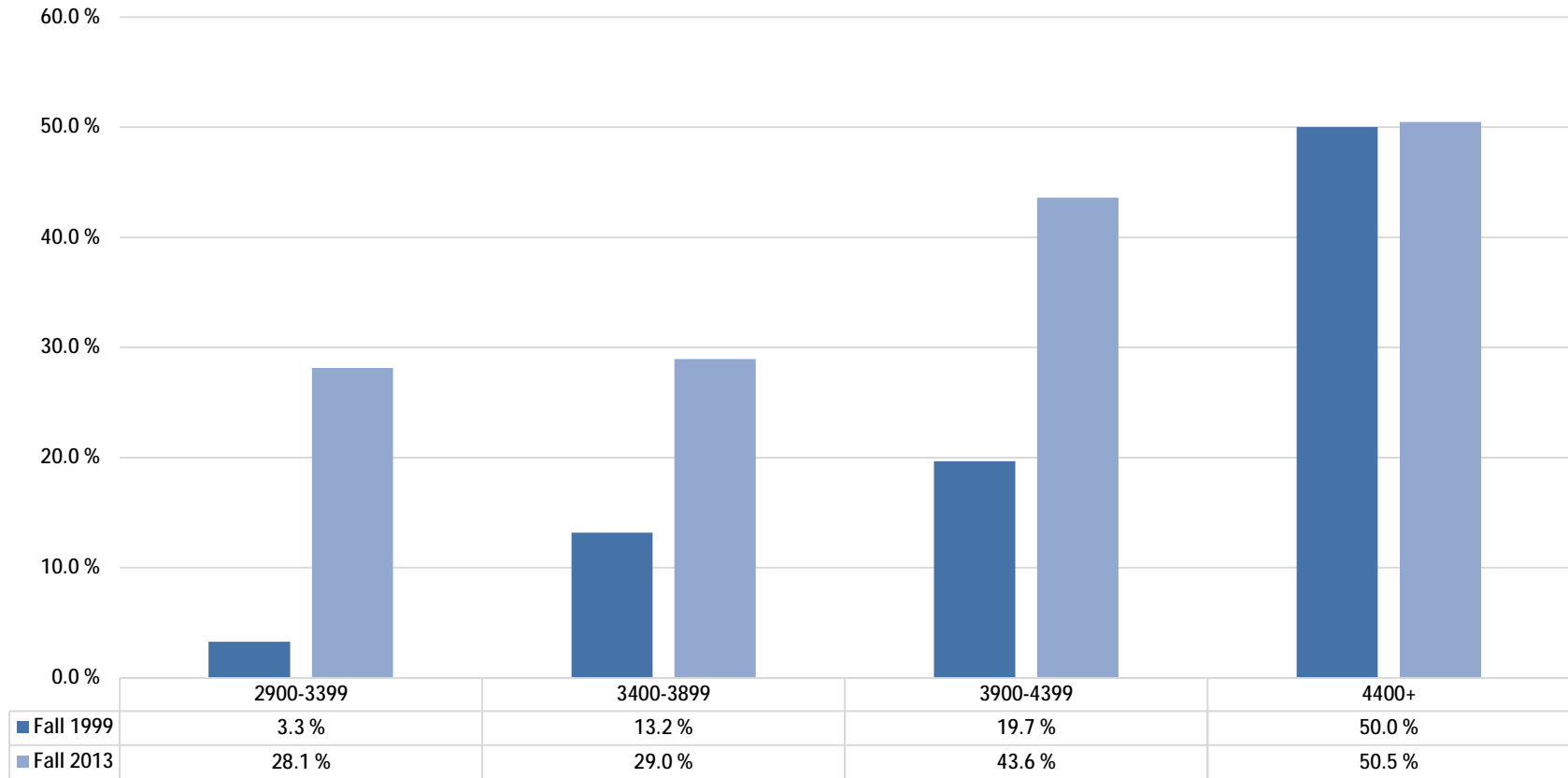

## First-time FULL-TIME Freshmen Six-Year Graduation Rates By Ethnicity-Students of Color *San Diego Campus*

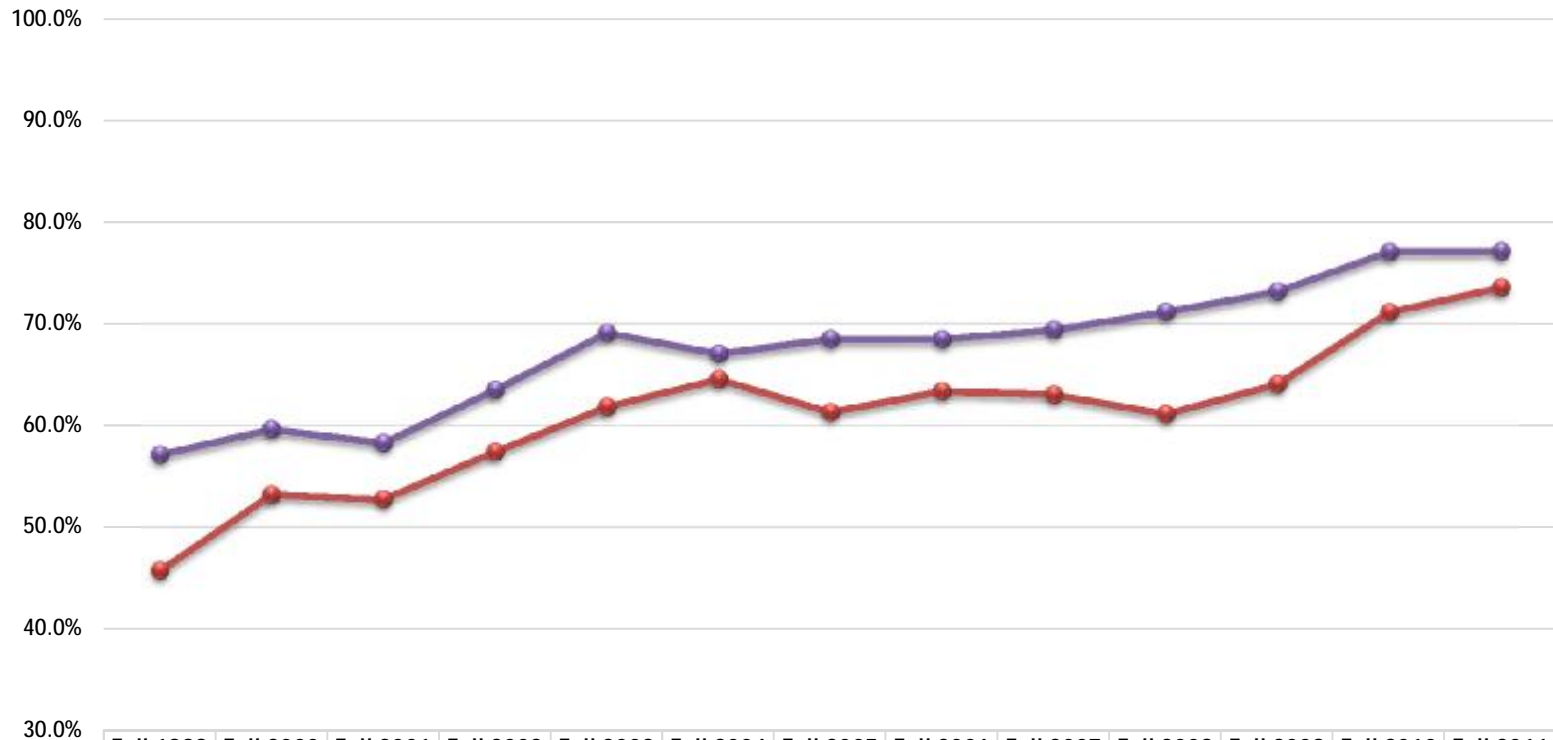

	Fall 1999	Fall 2000	Fall 2001	Fall 2002	Fall 2003	Fall 2004	Fall 2005	Fall 2006	Fall 2007	Fall 2008	Fall 2009	Fall 2010	Fall 2011
Students of Color	45.7%	53.2%	52.8%	57.4%	61.8%	64.6%	61.3%	63.4%	63.0%	61.1%	64.0%	71.1%	73.5%
All Others	57.1%	59.6%	58.3%	63.5%	69.1%	67.1%	68.5%	68.5%	69.4%	71.2%	73.2%	77.1%	77.1%



**First-time FULL-TIME Freshmen Six-Year Graduation Rates**  
**By Ethnicity**  
*San Diego Campus*

% Grad Yr 6	Column Labels												
Row Labels	Fall 1999	Fall 2000	Fall 2001	Fall 2002	Fall 2003	Fall 2004	Fall 2005	Fall 2006	Fall 2007	Fall 2008	Fall 2009	Fall 2010	Fall 2011
<b>Student of Color</b>													
Native American	42.1%	66.7%	57.9%	60.0%	65.0%	61.1%	60.0%	64.0%	70.4%	70.4%	25.0%	28.6%	50.0%
African American	25.5%	45.4%	50.0%	62.2%	58.7%	63.4%	55.8%	63.3%	64.0%	57.0%	53.0%	64.6%	72.0%
Hispanic, Latino	42.8%	53.3%	51.8%	52.8%	60.3%	61.4%	58.3%	61.7%	59.7%	59.1%	63.0%	70.1%	72.5%
Asian	51.2%	56.9%	55.5%	61.9%	68.7%	73.1%	69.5%	69.4%	69.3%	66.7%	74.9%	73.5%	81.6%
Pacific Islander, Native H	33.3%	33.3%	31.8%	63.0%	47.8%	58.6%	60.7%	60.8%	58.5%	40.0%	40.0%	83.3%	50.0%
Filipino	59.0%	56.1%	54.7%	60.0%	59.9%	65.2%	62.9%	61.9%	64.2%	65.4%	65.4%	75.0%	72.2%
<b>Multiple Ethnicities</b>											64.9%	71.8%	73.0%
<b>Student of Color Total</b>	45.7%	53.2%	52.8%	57.4%	61.8%	64.6%	61.3%	63.4%	63.0%	61.1%	64.0%	71.1%	73.5%
<b>All Others</b>													
White	58.8%	60.0%	57.3%	64.1%	69.5%	67.4%	68.7%	68.2%	69.1%	71.8%	73.3%	77.4%	78.0%
Other, Not Stated	51.3%	58.5%	62.6%	62.0%	67.5%	65.6%	66.8%	70.9%	71.4%	69.6%	73.1%	81.1%	66.4%
International	46.3%	51.7%	63.4%	46.7%	59.5%	63.0%	72.2%	64.5%	69.1%	61.3%	69.8%	61.0%	74.7%
<b>All Others Total</b>	57.1%	59.6%	58.3%	63.5%	69.1%	67.1%	68.5%	68.5%	69.4%	71.2%	73.2%	77.1%	77.1%
<b>Grand Total</b>	53.0%	57.3%	56.1%	61.3%	66.4%	66.2%	65.7%	66.5%	66.9%	66.6%	68.5%	74.1%	75.3%

## First-time FULL-TIME Freshmen Six-Year Graduation Rates By Eligibility Index Range *San Diego Campus*

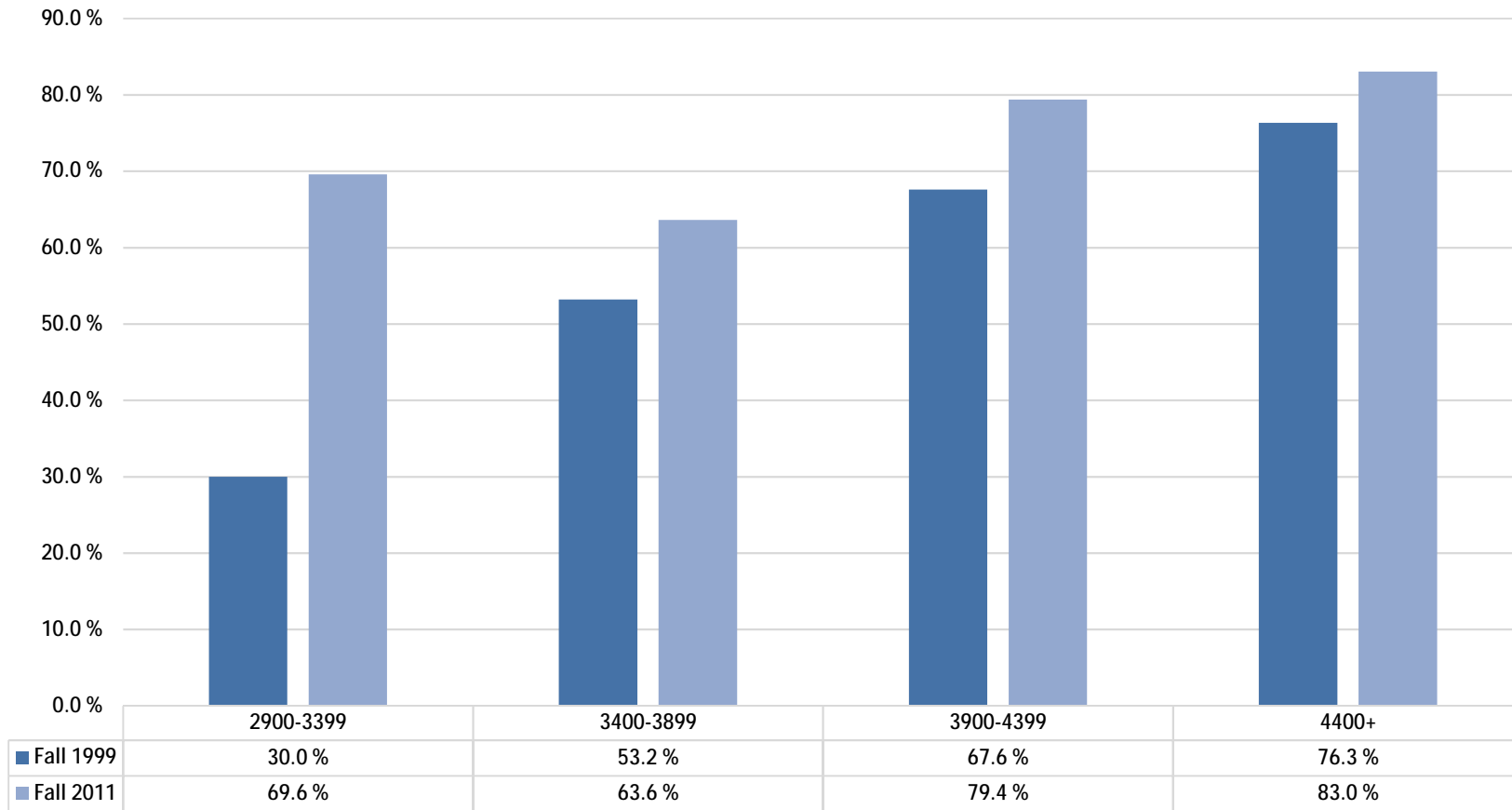

## First-time FULL-TIME Freshmen Six-Year Graduation Rates By Eligibility Index Range & Admission Area *San Diego Campus*

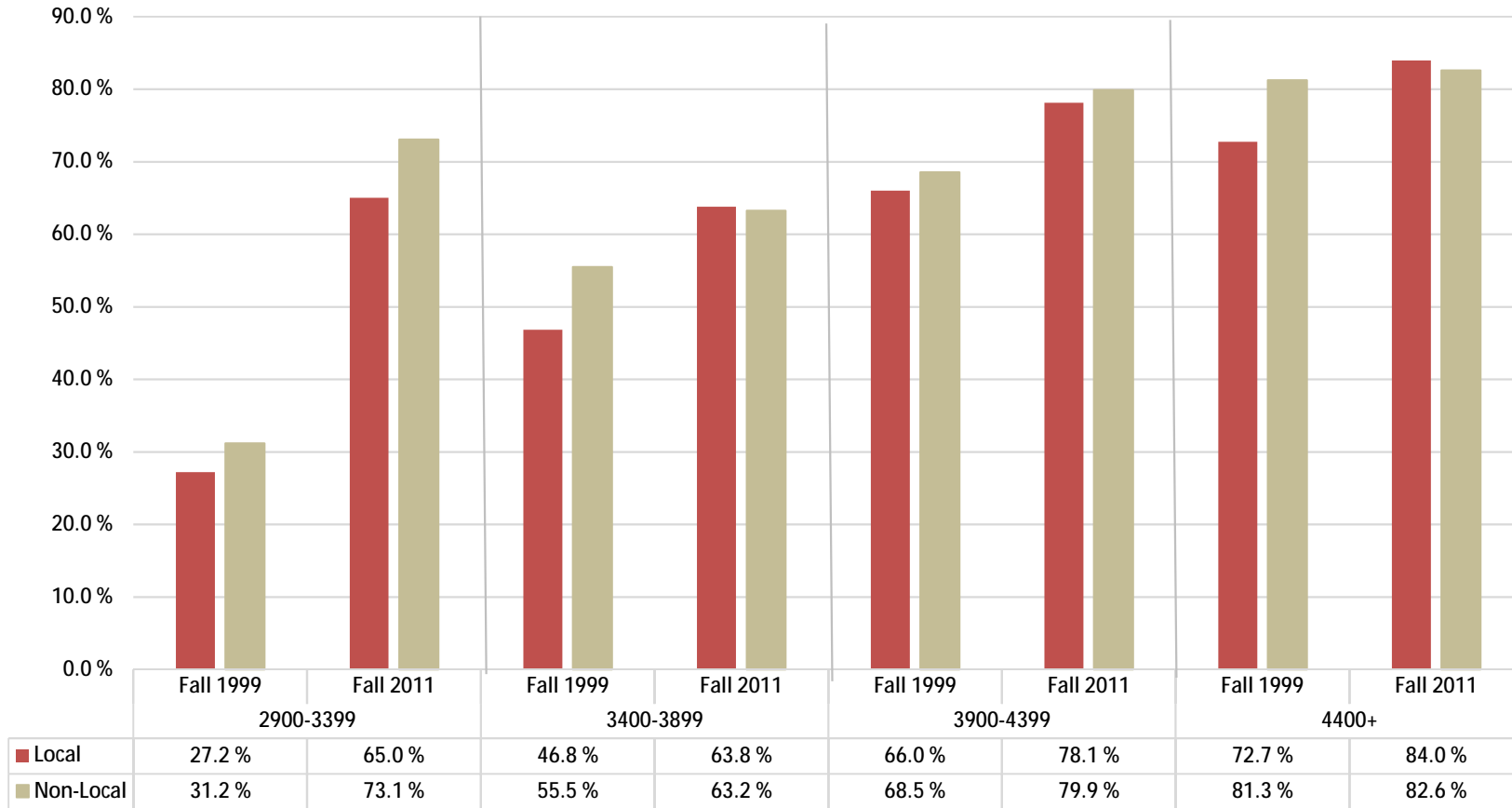

## First-time FULL-TIME Freshmen Six-Year Graduation Rates By Eligibility Index Range & Gender *San Diego Campus*

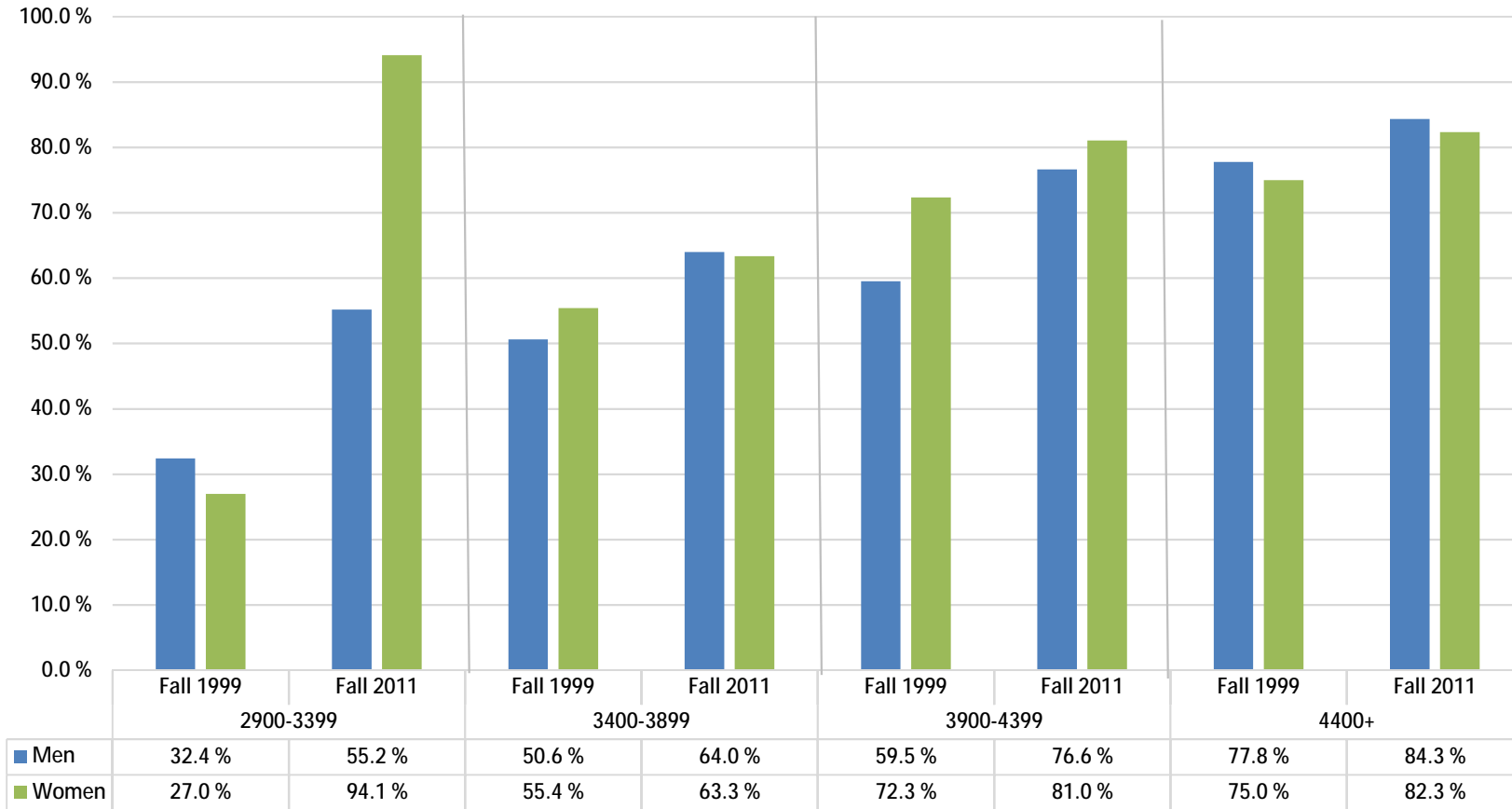

## First-time FULL-TIME Freshmen Six-Year Graduation Rates By Eligibility Index Range & Ethnicity-Students of Color *San Diego Campus*

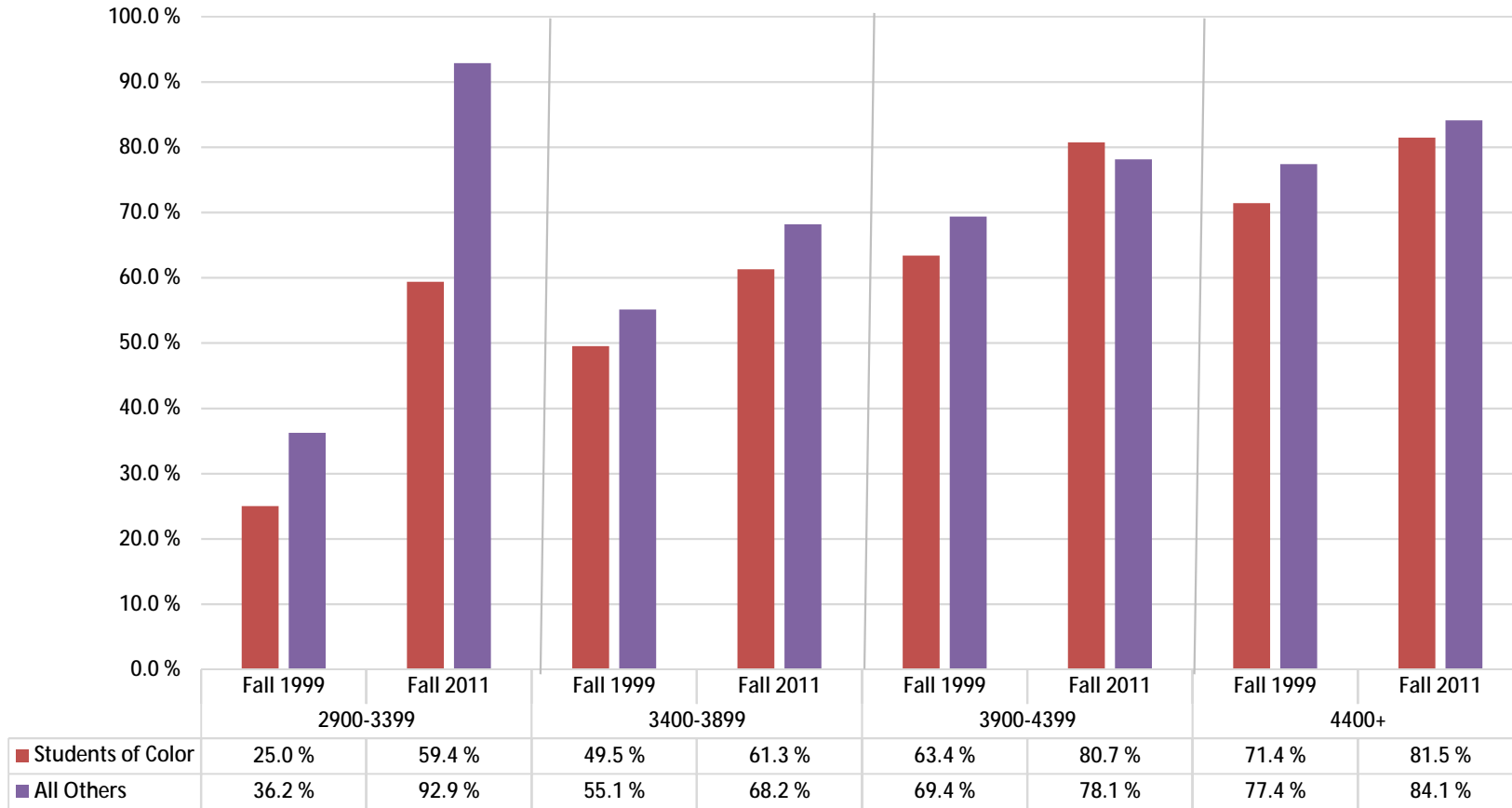

## Resident First-time Freshmen at Entry Average Terms to Degree by Admission Area *San Diego Campus*

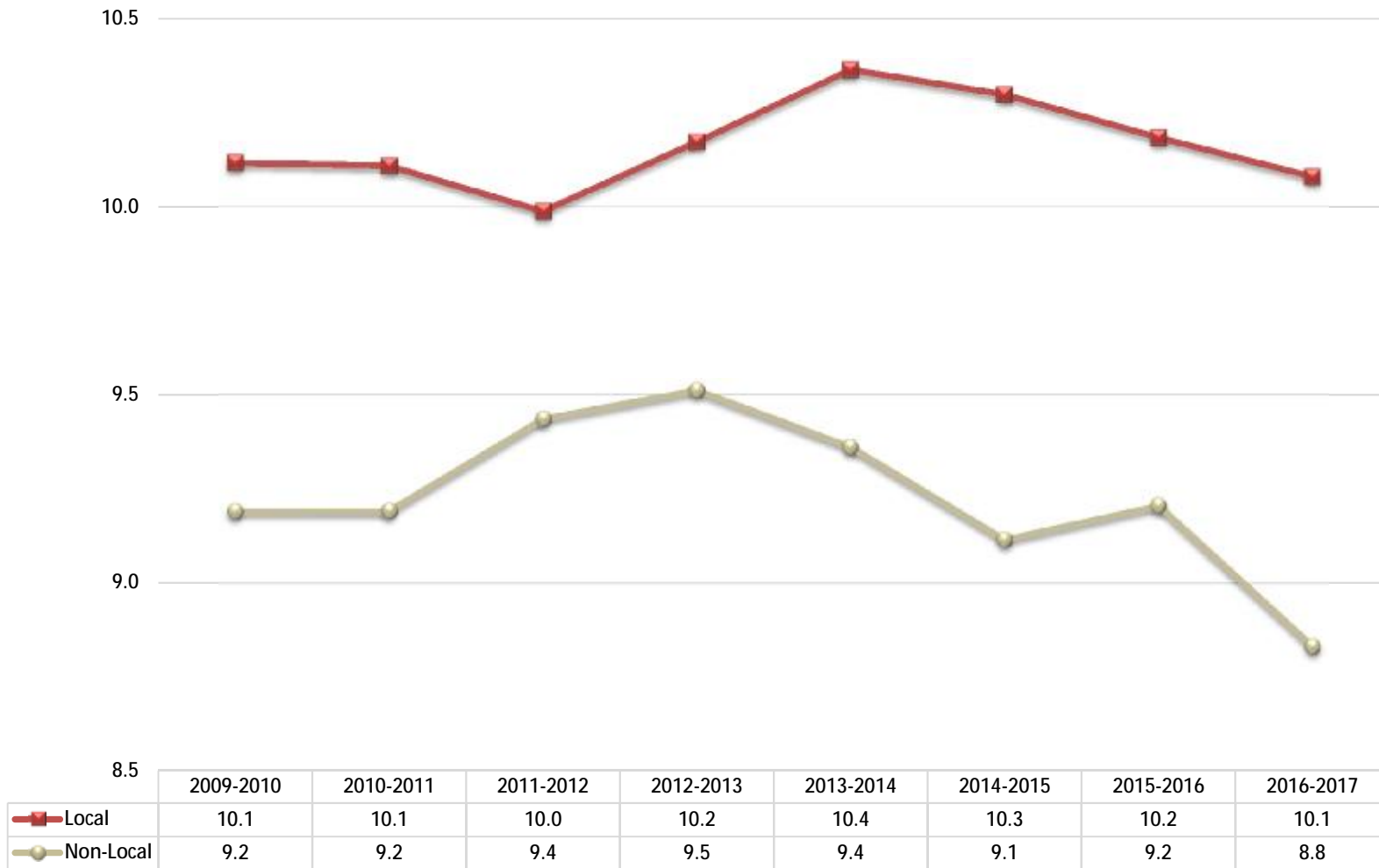

## Resident First-time Freshmen at Entry Average Terms to Degree by Gender *San Diego Campus*

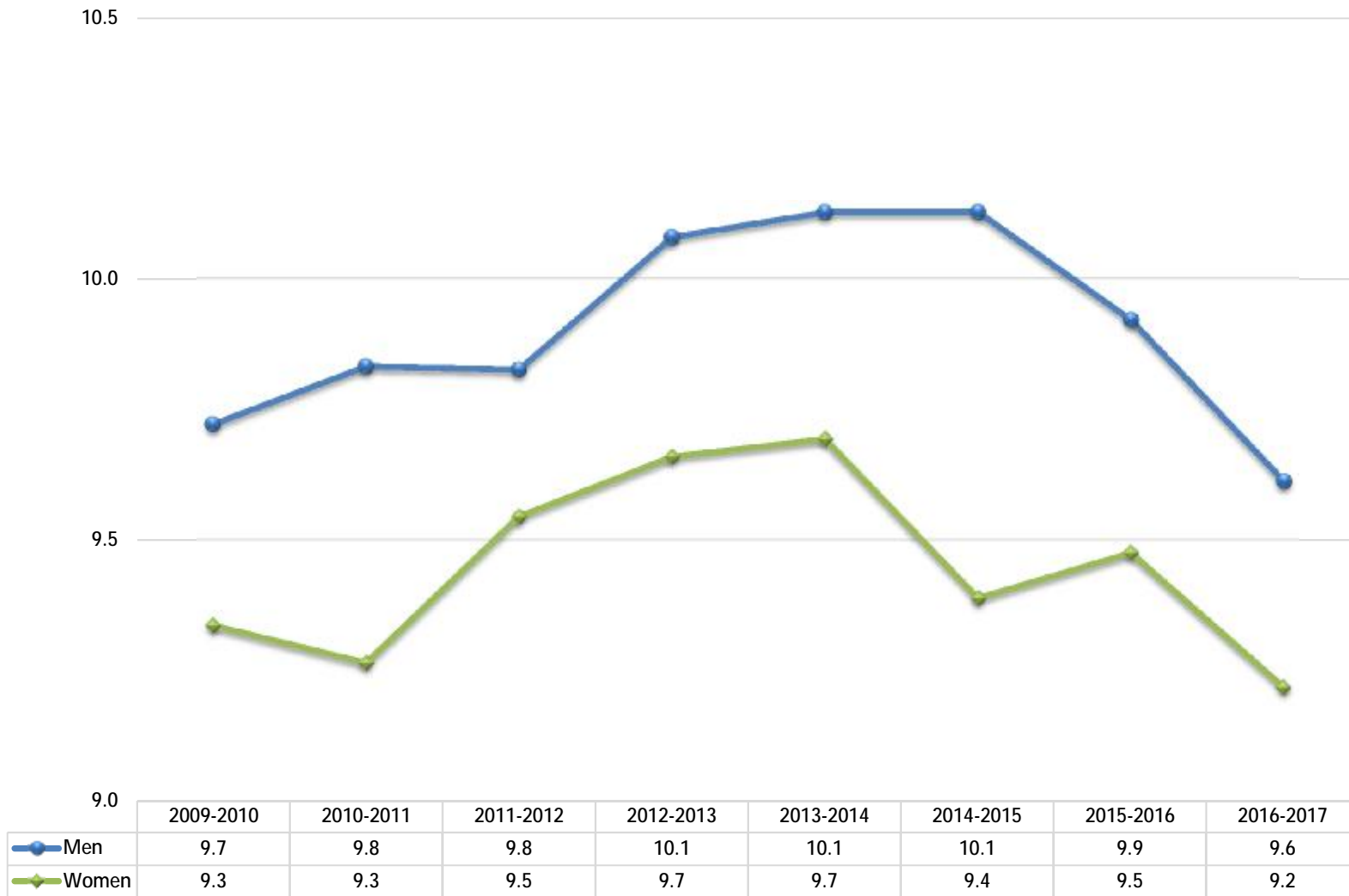

## Resident First-time Freshmen at Entry Average Terms to Degree by Ethnicity-Students of Color *San Diego Campus*

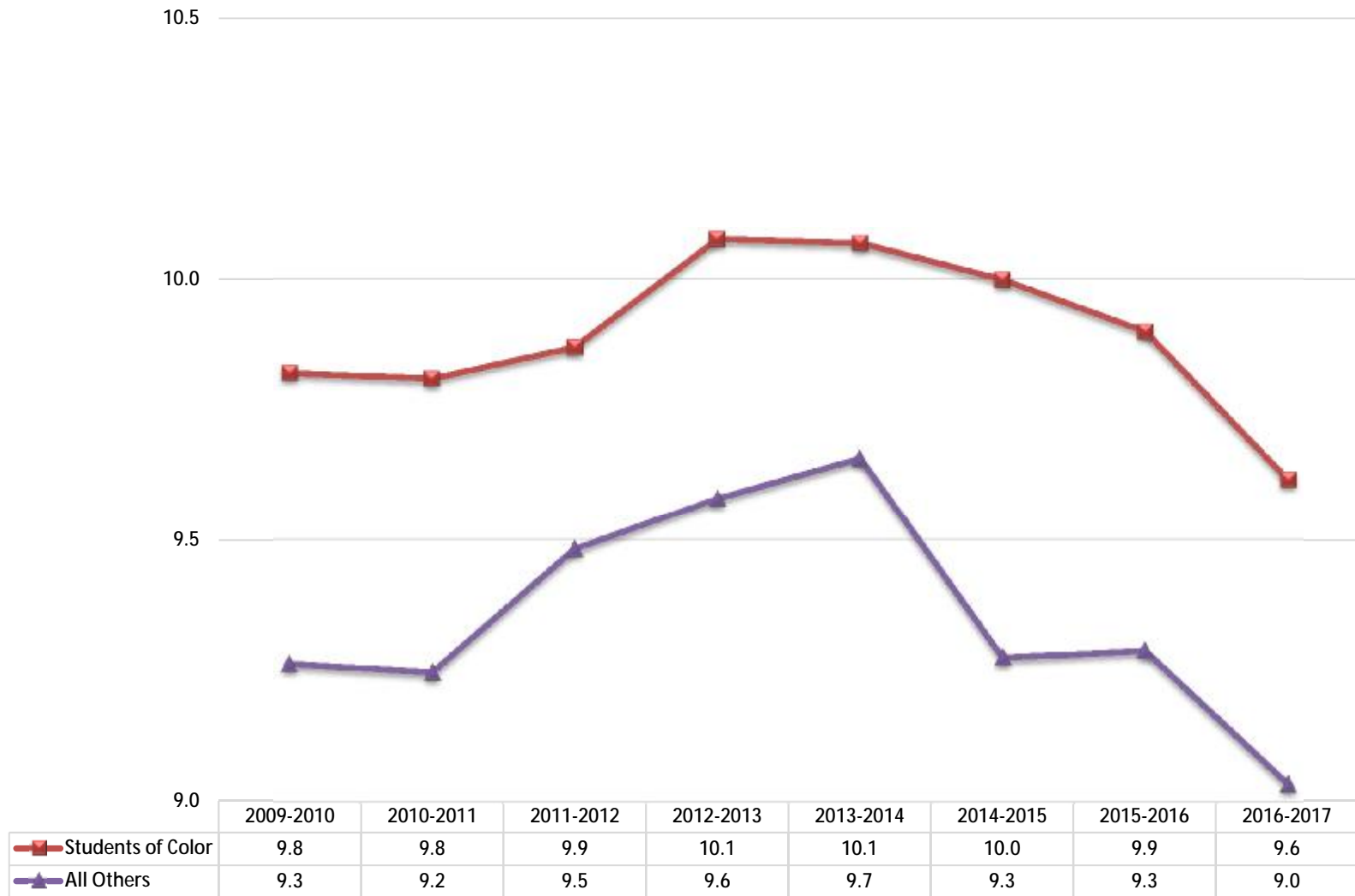



# NEW UG TRANSFER Outcomes

## New Transfers & Readmits: One-Year Continuation Rates By Gender *San Diego Campus*

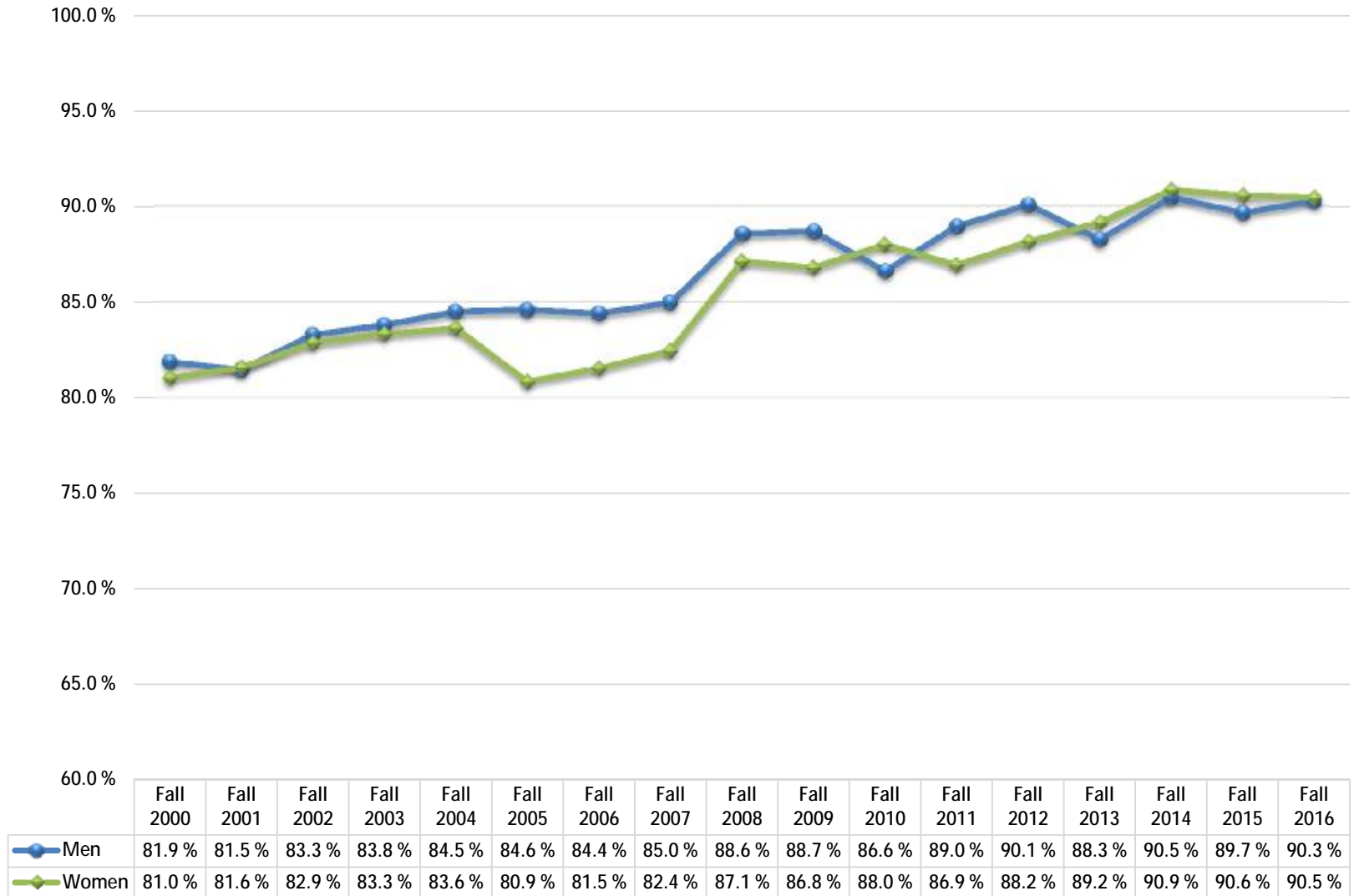

## New Transfers & Readmits: One-Year Continuation Rates By Admission Area *San Diego Campus*

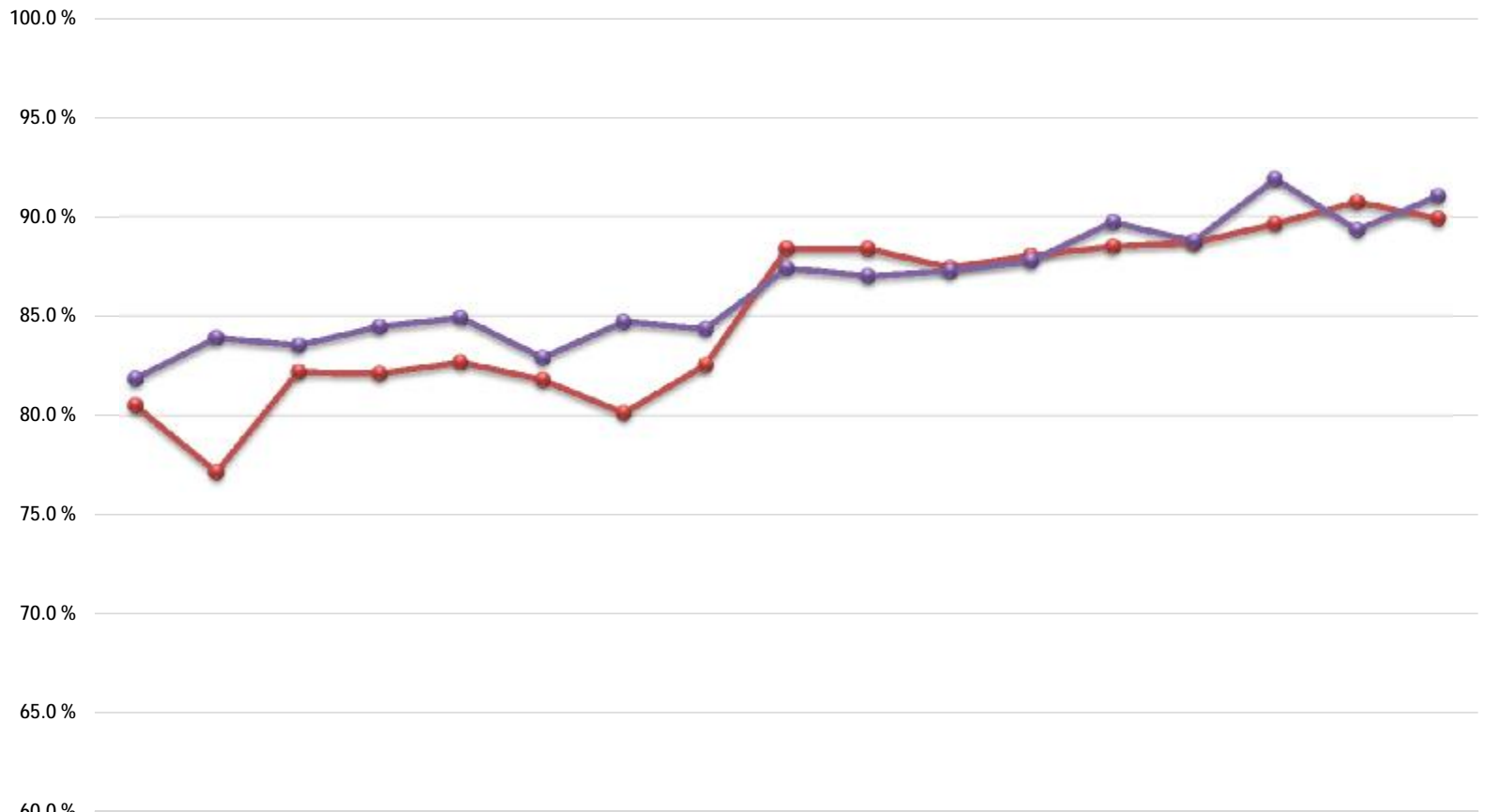

	Fall 2000	Fall 2001	Fall 2002	Fall 2003	Fall 2004	Fall 2005	Fall 2006	Fall 2007	Fall 2008	Fall 2009	Fall 2010	Fall 2011	Fall 2012	Fall 2013	Fall 2014	Fall 2015	Fall 2016
● Students of Color	80.5 %	77.2 %	82.2 %	82.1 %	82.7 %	81.8 %	80.1 %	82.5 %	88.4 %	88.4 %	87.5 %	88.1 %	88.5 %	88.7 %	89.6 %	90.7 %	89.9 %
● Other	81.9 %	83.9 %	83.5 %	84.5 %	84.9 %	82.9 %	84.7 %	84.4 %	87.4 %	87.0 %	87.3 %	87.8 %	89.7 %	88.8 %	91.9 %	89.3 %	91.1 %

## New Transfers & Readmits: One-Year Continuation Rates By Admission Area *San Diego Campus*

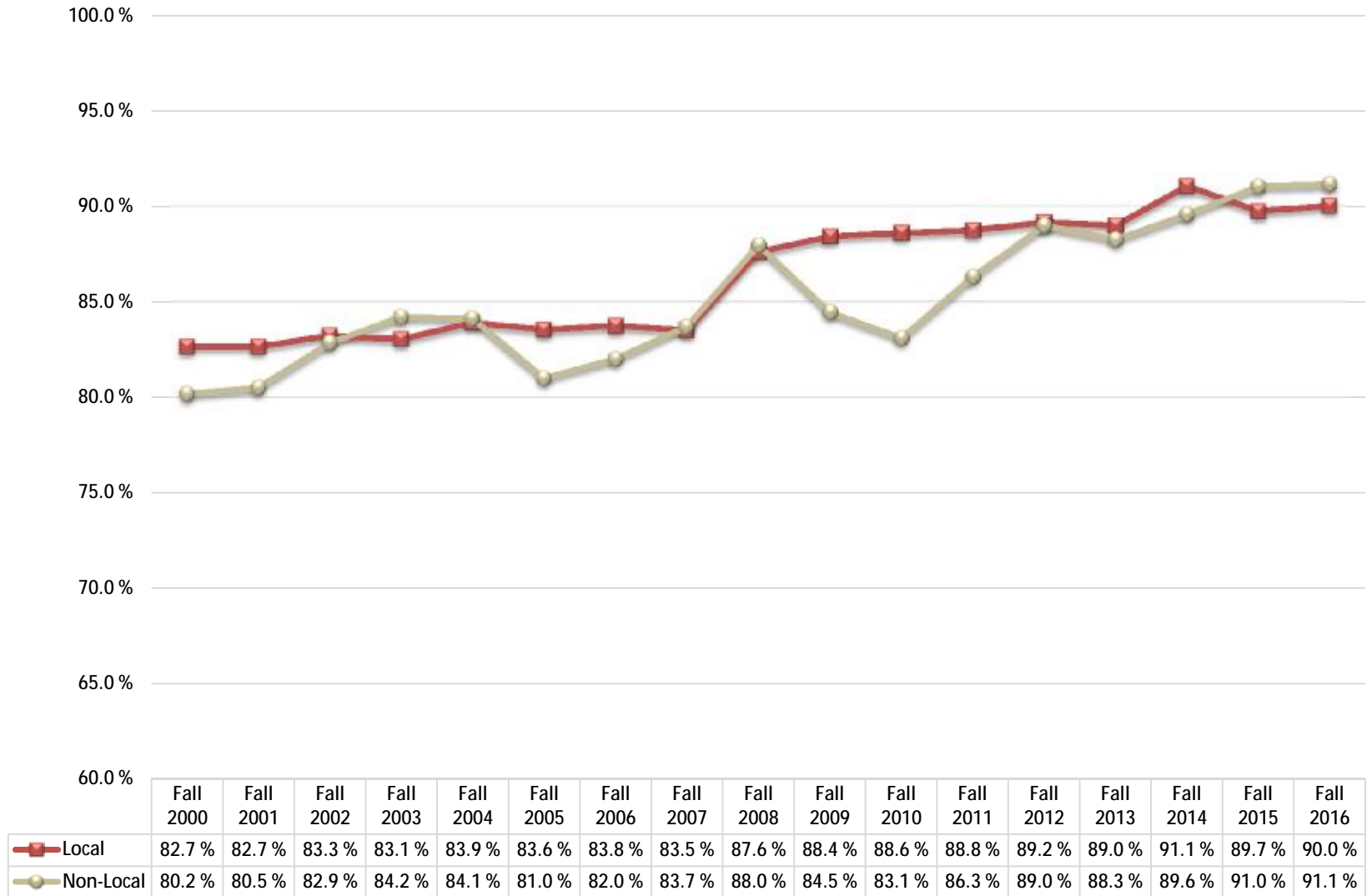

**New UG Transfers & Readmits: One-Year Continuation Rates  
By Ethnicity  
San Diego Campus**

Row Labels	Fall 2000	Fall 2001	Fall 2002	Fall 2003	Fall 2004	Fall 2005	Fall 2006	Fall 2007	Fall 2008	Fall 2009	Fall 2010	Fall 2011	Fall 2012	Fall 2013	Fall 2014	Fall 2015	Fall 2016
<b>Students of Color</b>																	
Native American	84.0%	70.0%	82.6%	84.0%	68.4%	75.8%	67.6%	91.2%	92.9%	71.4%	100.0%	85.7%	86.7%	89.5%	100.0%	76.9%	100.0%
African American	80.4%	80.0%	73.8%	83.1%	85.6%	80.7%	74.5%	80.1%	83.0%	93.5%	87.5%	78.5%	89.1%	85.6%	89.1%	92.6%	92.4%
Hispanic, Latino	80.6%	76.8%	83.6%	83.2%	83.0%	82.1%	80.9%	83.4%	88.3%	89.5%	87.5%	88.9%	87.9%	88.2%	89.5%	90.0%	89.7%
Asian	78.6%	81.9%	81.2%	79.9%	85.6%	84.8%	83.4%	80.9%	90.0%	85.1%	82.7%	88.0%	89.1%	88.0%	90.4%	92.2%	89.8%
Pacific Islander, Native	85.7%	78.9%	78.9%	89.7%	86.7%	70.0%	66.7%	87.9%	89.2%	94.4%	91.7%	66.7%	90.0%	85.7%	60.0%	100.0%	88.9%
Filipino	81.0%	72.2%	83.9%	78.9%	79.0%	80.5%	81.2%	80.5%	89.6%	83.1%	91.7%	91.7%	87.3%	92.7%	91.5%	91.7%	92.9%
Multiple Ethnicities										89.8%	88.3%	87.5%	92.6%	90.9%	88.8%	92.3%	86.8%
<b>Students of Color Total</b>	<b>80.5%</b>	<b>77.2%</b>	<b>82.2%</b>	<b>82.1%</b>	<b>82.7%</b>	<b>81.8%</b>	<b>80.1%</b>	<b>82.5%</b>	<b>88.4%</b>	<b>88.4%</b>	<b>87.5%</b>	<b>88.1%</b>	<b>88.5%</b>	<b>88.7%</b>	<b>89.6%</b>	<b>90.7%</b>	<b>89.9%</b>
<b>All Others</b>																	
White	83.0%	83.7%	83.9%	84.8%	85.8%	83.7%	83.6%	84.4%	87.6%	88.0%	88.0%	88.6%	89.8%	88.9%	93.8%	90.3%	91.9%
Other, Not Stated	80.2%	84.5%	81.4%	83.8%	83.6%	81.7%	87.5%	84.7%	87.4%	88.6%	90.4%	84.7%	90.3%	89.4%	85.9%	85.8%	87.4%
International	77.6%	84.4%	87.3%	82.8%	80.9%	78.1%	90.2%	83.3%	85.7%	79.8%	78.3%	87.6%	88.5%	87.1%	87.4%	88.4%	90.1%
<b>All Others Total</b>	<b>81.9%</b>	<b>83.9%</b>	<b>83.5%</b>	<b>84.5%</b>	<b>84.9%</b>	<b>82.9%</b>	<b>84.7%</b>	<b>84.4%</b>	<b>87.4%</b>	<b>87.0%</b>	<b>87.3%</b>	<b>87.8%</b>	<b>89.7%</b>	<b>88.8%</b>	<b>91.9%</b>	<b>89.3%</b>	<b>91.1%</b>
<b>Grand Total</b>	<b>81.4%</b>	<b>81.5%</b>	<b>83.0%</b>	<b>83.5%</b>	<b>84.0%</b>	<b>82.5%</b>	<b>82.8%</b>	<b>83.6%</b>	<b>87.8%</b>	<b>87.7%</b>	<b>87.4%</b>	<b>87.9%</b>	<b>89.1%</b>	<b>88.7%</b>	<b>90.7%</b>	<b>90.1%</b>	<b>90.4%</b>

**New Upper Division Transfer Average GPA After Year 1**  
**By Admission Area, Gender, Resident Status, & Ethnicity-Students of Color**  
*San Diego Campus*

**ADMISSION AREA**

Row Labels	Local	Non-Local
Fall 2000	3.01	2.98
Fall 2001	2.99	3.01
Fall 2002	3.01	3.08
Fall 2003	2.99	3.16
Fall 2004	3.03	3.10
Fall 2005	3.03	3.10
Fall 2006	3.02	3.02
Fall 2007	3.03	3.06
Fall 2008	3.07	3.19
Fall 2009	3.10	3.34
Fall 2010	3.10	3.22
Fall 2011	3.13	3.24
Fall 2012	3.11	3.18
Fall 2013	3.09	3.16
Fall 2014	3.14	3.21
Fall 2015	3.18	3.20
Fall 2016	3.15	3.22

**GENDER**

Row Labels	Men	Women
Fall 2000	2.93	3.04
Fall 2001	2.93	3.05
Fall 2002	2.99	3.08
Fall 2003	3.00	3.11
Fall 2004	3.00	3.10
Fall 2005	3.02	3.10
Fall 2006	2.95	3.07
Fall 2007	3.01	3.08
Fall 2008	3.10	3.17
Fall 2009	3.12	3.17
Fall 2010	3.08	3.16
Fall 2011	3.13	3.21
Fall 2012	3.10	3.17
Fall 2013	3.08	3.14
Fall 2014	3.13	3.19
Fall 2015	3.13	3.22
Fall 2016	3.12	3.22

**RESIDENT STATUS**

Row Labels	CA		
	Resident /Exempt	Non-Res OOS	Non-Res Intl
Fall 2000	2.98	2.96	3.27
Fall 2001	2.98	3.14	3.27
Fall 2002	3.03	3.26	3.31
Fall 2003	3.05	3.27	3.40
Fall 2004	3.05	3.09	3.31
Fall 2005	3.06	3.08	3.22
Fall 2006	3.01	3.04	3.20
Fall 2007	3.03	3.11	3.26
Fall 2008	3.13	3.10	3.28
Fall 2009	3.14	3.21	3.27
Fall 2010	3.12	3.15	3.26
Fall 2011	3.16	3.10	3.28
Fall 2012	3.14	3.13	3.20
Fall 2013	3.11	3.22	3.16
Fall 2014	3.15	3.25	3.24
Fall 2015	3.18	3.21	3.20
Fall 2016	3.17	3.21	3.28

**STUDENTS OF COLOR**

Row Labels	Students of Color		All Others	TOTAL
	Students of Color	All Others		
Fall 2000	2.90	3.04		2.99
Fall 2001	2.92	3.04		3.00
Fall 2002	2.95	3.10		3.04
Fall 2003	2.97	3.12		3.06
Fall 2004	2.97	3.12		3.06
Fall 2005	2.98	3.12		3.07
Fall 2006	2.92	3.08		3.02
Fall 2007	2.96	3.10		3.04
Fall 2008	3.05	3.18		3.13
Fall 2009	3.07	3.21		3.15
Fall 2010	3.06	3.18		3.12
Fall 2011	3.09	3.24		3.17
Fall 2012	3.08	3.21		3.14
Fall 2013	3.06	3.18		3.12
Fall 2014	3.11	3.22		3.16
Fall 2015	3.13	3.24		3.18
Fall 2016	3.12	3.25		3.17

## New Upper Division Transfer Academic Probation After Year 1 By Admission Area, Gender, Resident Status, & Ethnicity-Students of Color *San Diego Campus*

### ADMISSION AREA

NewStudent | New Upper Division Transfer  
Campus\_h | SD Campus

% Prob Yr1 Column Labels		
Row Labels	Local	Non-Local
Fall 2000	7.1 %	6.9 %
Fall 2001	6.7 %	7.6 %
Fall 2002	6.3 %	5.4 %
Fall 2003	8.6 %	4.5 %
Fall 2004	7.9 %	5.2 %
Fall 2005	9.1 %	6.3 %
Fall 2006	7.5 %	7.1 %
Fall 2007	7.7 %	6.3 %
Fall 2008	5.3 %	3.6 %
Fall 2009	6.3 %	3.3 %
Fall 2010	6.6 %	3.2 %
Fall 2011	6.1 %	2.9 %
Fall 2012	5.4 %	4.6 %
Fall 2013	5.5 %	4.6 %
Fall 2014	5.6 %	4.0 %
Fall 2015	3.9 %	2.4 %
Fall 2016	5.4 %	4.4 %

### GENDER

NewStudent | New Upper Division Transfer  
Campus\_h | SD Campus

% Prob Yr1 Column Labels		
Row Labels	Men	Women
Fall 2000	7.8 %	6.3 %
Fall 2001	8.3 %	6.2 %
Fall 2002	5.7 %	6.0 %
Fall 2003	7.6 %	6.3 %
Fall 2004	7.7 %	5.9 %
Fall 2005	8.9 %	7.0 %
Fall 2006	7.8 %	6.8 %
Fall 2007	7.4 %	6.4 %
Fall 2008	4.5 %	4.4 %
Fall 2009	6.9 %	4.8 %
Fall 2010	5.7 %	5.9 %
Fall 2011	5.1 %	5.0 %
Fall 2012	5.0 %	5.1 %
Fall 2013	4.9 %	5.4 %
Fall 2014	5.8 %	4.7 %
Fall 2015	4.2 %	2.7 %
Fall 2016	6.0 %	4.3 %

### RESIDENT STATUS

NewStudent | New Upper Division Transfer  
Campus\_h | SD Campus

% Prob Yr1 Column Labels			
Row Labels	CA		
	Resident/Ex empt	Non-Res OOS	Non-Res Intl
Fall 2000	7.2 %	3.2 %	3.4 %
Fall 2001	7.4 %	4.5 %	2.8 %
Fall 2002	6.0 %	7.0 %	1.8 %
Fall 2003	7.0 %	7.8 %	2.2 %
Fall 2004	7.0 %	5.3 %	0.8 %
Fall 2005	7.9 %	10.0 %	6.0 %
Fall 2006	7.4 %	4.2 %	4.2 %
Fall 2007	7.1 %	3.9 %	3.6 %
Fall 2008	4.6 %	0.0 %	3.1 %
Fall 2009	5.8 %	0.0 %	7.3 %
Fall 2010	6.0 %	1.7 %	4.7 %
Fall 2011	4.9 %	2.3 %	7.3 %
Fall 2012	5.0 %	5.0 %	6.4 %
Fall 2013	5.3 %	2.6 %	4.5 %
Fall 2014	5.3 %	0.0 %	4.3 %
Fall 2015	3.3 %	5.6 %	4.1 %
Fall 2016	5.2 %	6.1 %	3.4 %

### STUDENTS OF COLOR

NewStudent | New Upper Division Transfer  
Campus\_h | SD Campus

% Prob Yr1 Column Labels			
Row Labels	Students of		
	Color	All Others	TOTAL
Fall 2000	9.9 %	5.5 %	7.0 %
Fall 2001	8.8 %	6.3 %	7.1 %
Fall 2002	7.7 %	4.8 %	5.9 %
Fall 2003	9.6 %	5.2 %	6.8 %
Fall 2004	9.6 %	4.7 %	6.7 %
Fall 2005	9.9 %	6.5 %	7.8 %
Fall 2006	7.8 %	6.9 %	7.3 %
Fall 2007	8.5 %	5.8 %	6.9 %
Fall 2008	5.2 %	4.0 %	4.4 %
Fall 2009	7.0 %	4.7 %	5.8 %
Fall 2010	6.8 %	4.9 %	5.8 %
Fall 2011	6.5 %	3.7 %	5.0 %
Fall 2012	6.3 %	3.7 %	5.1 %
Fall 2013	6.6 %	3.6 %	5.2 %
Fall 2014	6.7 %	3.4 %	5.2 %
Fall 2015	4.1 %	2.5 %	3.4 %
Fall 2016	6.0 %	3.8 %	5.1 %

**New Upper Division Transfer Continued or Graduated After Years 1-6**  
**By Gender**  
*San Diego Campus*

	% Cont Grad Yr1		% Cont Grad Yr2		% Cont Grad Yr3		% Cont Grad Yr4		% Cont Grad Yr5		% Cont Grad Yr6		Total % Cont Grad Yr1	Total % Cont Grad Yr2	Total % Cont Grad Yr3	Total % Cont Grad Yr4	Total % Cont Grad Yr5	Total % Cont Grad Yr6
	Men	Women	Men	Women	Men	Women	Men	Women	Men	Women	Men	Women						
Fall 2000	84.3 %	83.8 %	76.5 %	76.0 %	72.1 %	74.5 %	70.9 %	75.4 %	72.5 %	75.2 %	72.8 %	75.9 %	84.0 %	76.2 %	73.4 %	73.4 %	74.0 %	74.5 %
Fall 2001	83.1 %	83.0 %	73.5 %	76.2 %	68.0 %	73.8 %	68.0 %	74.6 %	69.3 %	75.3 %	70.0 %	75.5 %	83.0 %	75.0 %	71.2 %	71.7 %	72.7 %	73.1 %
Fall 2002	84.9 %	84.1 %	76.9 %	77.4 %	74.6 %	77.2 %	74.6 %	77.0 %	75.1 %	77.2 %	76.1 %	77.6 %	84.4 %	77.2 %	76.1 %	76.0 %	76.3 %	76.9 %
Fall 2003	86.0 %	84.7 %	77.0 %	78.9 %	75.8 %	78.2 %	75.5 %	79.2 %	76.6 %	79.5 %	76.5 %	79.6 %	85.3 %	78.0 %	77.2 %	77.6 %	78.2 %	78.3 %
Fall 2004	86.4 %	85.9 %	77.8 %	80.4 %	77.8 %	80.9 %	78.5 %	81.6 %	79.9 %	82.2 %	80.2 %	82.5 %	86.1 %	79.3 %	79.6 %	80.3 %	81.3 %	81.5 %
Fall 2005	87.2 %	83.0 %	80.0 %	78.8 %	79.0 %	79.4 %	79.7 %	80.3 %	80.3 %	80.3 %	80.8 %	81.1 %	84.8 %	79.3 %	79.2 %	80.0 %	80.3 %	80.9 %
Fall 2006	85.2 %	83.7 %	78.2 %	78.0 %	76.4 %	76.9 %	77.4 %	76.7 %	77.8 %	77.3 %	77.7 %	77.7 %	84.4 %	78.1 %	76.7 %	77.1 %	77.5 %	77.7 %
Fall 2007	86.5 %	84.1 %	81.0 %	78.9 %	78.6 %	79.8 %	79.5 %	79.8 %	80.6 %	79.7 %	81.5 %	80.2 %	85.2 %	79.9 %	79.2 %	79.7 %	80.1 %	80.8 %
Fall 2008	90.5 %	89.1 %	84.7 %	84.1 %	84.2 %	84.5 %	84.6 %	84.3 %	85.3 %	85.1 %	86.4 %	85.6 %	89.8 %	84.4 %	84.4 %	84.5 %	85.2 %	86.0 %
Fall 2009	90.4 %	88.5 %	83.6 %	84.9 %	81.9 %	83.9 %	82.5 %	84.6 %	83.5 %	86.6 %	83.9 %	86.8 %	89.3 %	84.3 %	83.0 %	83.6 %	85.2 %	85.5 %
Fall 2010	88.7 %	89.6 %	84.9 %	86.0 %	83.1 %	85.5 %	85.0 %	86.7 %	86.0 %	87.1 %	86.3 %	87.5 %	89.2 %	85.5 %	84.4 %	85.9 %	86.6 %	86.9 %
Fall 2011	90.0 %	88.3 %	81.8 %	84.2 %	83.0 %	85.6 %	83.1 %	85.6 %	83.8 %	86.1 %	84.3 %	86.8 %	89.1 %	83.0 %	84.3 %	84.4 %	85.0 %	85.6 %
Fall 2012	91.0 %	89.1 %	85.6 %	86.3 %	84.4 %	86.1 %	84.6 %	86.5 %	85.6 %	87.0 %	0.0 %	0.0 %	90.1 %	85.9 %	85.2 %	85.6 %	86.3 %	0.0 %
Fall 2013	89.4 %	90.2 %	86.1 %	86.2 %	83.7 %	86.1 %	84.6 %	86.7 %	0.0 %	0.0 %	0.0 %	0.0 %	89.8 %	86.1 %	84.9 %	85.7 %	0.0 %	0.0 %
Fall 2014	91.4 %	91.8 %	86.8 %	87.8 %	86.7 %	88.7 %	0.0 %	0.0 %	0.0 %	0.0 %	0.0 %	0.0 %	91.6 %	87.3 %	87.7 %	0.0 %	0.0 %	0.0 %
Fall 2015	91.0 %	91.7 %	86.3 %	89.2 %	0.0 %	0.0 %	0.0 %	0.0 %	0.0 %	0.0 %	0.0 %	0.0 %	91.4 %	87.8 %	0.0 %	0.0 %	0.0 %	0.0 %
Fall 2016	91.2 %	92.0 %	0.0 %	0.0 %	0.0 %	0.0 %	0.0 %	0.0 %	0.0 %	0.0 %	0.0 %	0.0 %	91.6 %	0.0 %	0.0 %	0.0 %	0.0 %	0.0 %



**New Upper Division Transfer Continued or Graduated After Years 1-6**  
**By Ethnicity-Students of Color**  
*San Diego Campus*

Row Labels	Column Labels												Total % Cont Grad Yr1	Total % Cont Grad Yr2	Total % Cont Grad Yr3	Total % Cont Grad Yr4	Total % Cont Grad Yr5	Total % Cont Grad Yr6
	% Cont Grad Yr1 Students of Color		% Cont Grad Yr2 Students of Color		% Cont Grad Yr3 Students of Color		% Cont Grad Yr4 Students of Color		% Cont Grad Yr5 Students of Color		% Cont Grad Yr6 Students of Color							
	All Others	All Others	All Others	All Others	All Others	All Others	All Others	All Others	All Others	All Others	All Others	All Others						
Fall 2000	82.9 %	84.5 %	75.3 %	76.7 %	70.9 %	74.7 %	71.1 %	74.5 %	71.5 %	75.3 %	72.3 %	75.6 %	84.0 %	76.2 %	73.4 %	73.4 %	74.0 %	74.5 %
Fall 2001	79.2 %	85.0 %	73.0 %	76.0 %	65.8 %	74.0 %	64.5 %	75.4 %	65.7 %	76.3 %	66.3 %	76.6 %	83.0 %	75.0 %	71.2 %	71.7 %	72.7 %	73.1 %
Fall 2002	82.9 %	85.3 %	74.7 %	78.6 %	72.3 %	78.2 %	72.2 %	78.1 %	72.4 %	78.6 %	73.2 %	79.1 %	84.4 %	77.2 %	76.1 %	76.0 %	76.3 %	76.9 %
Fall 2003	84.2 %	85.9 %	76.1 %	79.3 %	74.7 %	78.7 %	74.8 %	79.3 %	76.0 %	79.6 %	75.8 %	79.8 %	85.3 %	78.0 %	77.2 %	77.6 %	78.2 %	78.3 %
Fall 2004	84.0 %	87.5 %	76.8 %	80.9 %	77.5 %	81.1 %	77.0 %	82.6 %	77.9 %	83.6 %	77.9 %	83.9 %	86.1 %	79.3 %	79.6 %	80.3 %	81.3 %	81.5 %
Fall 2005	83.8 %	85.5 %	77.7 %	80.4 %	77.9 %	80.1 %	78.4 %	81.1 %	78.5 %	81.5 %	79.1 %	82.2 %	84.8 %	79.3 %	79.2 %	80.0 %	80.3 %	80.9 %
Fall 2006	81.6 %	86.3 %	75.4 %	79.8 %	73.9 %	78.5 %	73.9 %	79.2 %	74.2 %	79.7 %	74.3 %	80.0 %	84.4 %	78.1 %	76.7 %	77.1 %	77.5 %	77.7 %
Fall 2007	84.1 %	85.9 %	77.6 %	81.4 %	77.3 %	80.5 %	77.0 %	81.4 %	78.0 %	81.5 %	79.1 %	81.9 %	85.2 %	79.9 %	79.2 %	79.7 %	80.1 %	80.8 %
Fall 2008	89.8 %	89.7 %	83.9 %	84.7 %	82.1 %	85.6 %	82.5 %	85.6 %	83.5 %	86.1 %	84.7 %	86.7 %	89.8 %	84.4 %	84.4 %	84.5 %	85.2 %	86.0 %
Fall 2009	89.5 %	89.3 %	84.0 %	84.5 %	83.3 %	82.7 %	82.5 %	84.6 %	83.8 %	86.3 %	84.0 %	86.7 %	89.3 %	84.3 %	83.0 %	83.6 %	85.2 %	85.5 %
Fall 2010	89.4 %	89.0 %	85.5 %	85.5 %	84.1 %	84.7 %	85.1 %	86.7 %	85.8 %	87.3 %	86.2 %	87.7 %	89.2 %	85.5 %	84.4 %	85.9 %	86.6 %	86.9 %
Fall 2011	89.2 %	89.1 %	83.0 %	83.1 %	83.7 %	84.9 %	83.7 %	85.0 %	84.2 %	85.7 %	85.1 %	86.1 %	89.1 %	83.0 %	84.3 %	84.4 %	85.0 %	85.6 %
Fall 2012	89.1 %	91.1 %	85.1 %	86.8 %	84.2 %	86.3 %	84.4 %	86.9 %	85.2 %	87.4 %	0.0 %	0.0 %	90.1 %	85.9 %	85.2 %	85.6 %	86.3 %	0.0 %
Fall 2013	89.5 %	90.1 %	85.9 %	86.5 %	83.9 %	86.0 %	84.9 %	86.5 %	0.0 %	0.0 %	0.0 %	0.0 %	89.8 %	86.1 %	84.9 %	85.7 %	0.0 %	0.0 %
Fall 2014	90.3 %	93.3 %	85.9 %	89.0 %	86.5 %	89.2 %	0.0 %	0.0 %	0.0 %	0.0 %	0.0 %	0.0 %	91.6 %	87.3 %	87.7 %	0.0 %	0.0 %	0.0 %
Fall 2015	92.0 %	90.6 %	88.1 %	87.6 %	0.0 %	0.0 %	0.0 %	0.0 %	0.0 %	0.0 %	0.0 %	0.0 %	91.4 %	87.8 %	0.0 %	0.0 %	0.0 %	0.0 %
Fall 2016	91.1 %	92.3 %	0.0 %	0.0 %	0.0 %	0.0 %	0.0 %	0.0 %	0.0 %	0.0 %	0.0 %	0.0 %	91.6 %	0.0 %	0.0 %	0.0 %	0.0 %	0.0 %

**New Upper Division FULL-TIME Transfers Graduation Rates**  
**By Admission Area**  
*San Diego Campus*

**Two-Year Graduation Rates**

Row Labels	Fall 2000	Fall 2001	Fall 2002	Fall 2003	Fall 2004	Fall 2005	Fall 2006	Fall 2007	Fall 2008	Fall 2009	Fall 2010	Fall 2011	Fall 2012	Fall 2013	Fall 2014	Fall 2015
Local	29.7 %	29.2 %	33.9 %	36.1 %	42.4 %	41.2 %	41.0 %	35.7 %	40.9 %	43.4 %	47.1 %	39.8 %	44.5 %	44.3 %	46.4 %	50.9 %
Non-Local	20.0 %	20.6 %	29.1 %	31.2 %	34.4 %	33.7 %	29.5 %	31.2 %	34.5 %	40.0 %	39.2 %	32.1 %	36.1 %	39.2 %	44.6 %	48.6 %
Grand Total	24.1 %	24.2 %	31.2 %	33.8 %	38.5 %	37.6 %	34.4 %	32.9 %	37.5 %	42.8 %	45.3 %	37.1 %	41.2 %	42.4 %	45.9 %	50.2 %

**Three-Year Graduation Rates**

Row Labels	Fall 2000	Fall 2001	Fall 2002	Fall 2003	Fall 2004	Fall 2005	Fall 2006	Fall 2007	Fall 2008	Fall 2009	Fall 2010	Fall 2011	Fall 2012	Fall 2013	Fall 2014
Local	61.9 %	62.2 %	64.3 %	66.3 %	71.1 %	72.2 %	71.7 %	69.8 %	74.4 %	73.8 %	78.4 %	74.4 %	77.9 %	77.8 %	81.8 %
Non-Local	60.4 %	56.4 %	65.5 %	70.4 %	68.3 %	70.2 %	65.3 %	68.0 %	75.0 %	76.4 %	75.3 %	73.8 %	75.8 %	77.0 %	81.9 %
Grand Total	61.0 %	58.9 %	65.0 %	68.3 %	69.7 %	71.3 %	68.0 %	68.7 %	74.8 %	74.3 %	77.7 %	74.2 %	77.1 %	77.5 %	81.8 %

**Four-Year Graduation Rates**

Row Labels	Fall 2000	Fall 2001	Fall 2002	Fall 2003	Fall 2004	Fall 2005	Fall 2006	Fall 2007	Fall 2008	Fall 2009	Fall 2010	Fall 2011	Fall 2012	Fall 2013
Local	73.0 %	72.3 %	75.5 %	76.3 %	80.8 %	80.8 %	78.2 %	77.8 %	82.6 %	83.3 %	86.7 %	84.2 %	85.6 %	85.1 %
Non-Local	70.5 %	67.7 %	75.3 %	78.6 %	78.3 %	78.3 %	75.9 %	77.4 %	84.0 %	83.5 %	83.7 %	82.8 %	84.4 %	85.6 %
Grand Total	71.6 %	69.6 %	75.4 %	77.4 %	79.6 %	79.6 %	76.9 %	77.6 %	83.3 %	83.3 %	86.0 %	83.7 %	85.2 %	85.3 %

**Cohort Enrollment**

Row Labels	Fall 2000	Fall 2001	Fall 2002	Fall 2003	Fall 2004	Fall 2005	Fall 2006	Fall 2007	Fall 2008	Fall 2009	Fall 2010	Fall 2011	Fall 2012	Fall 2013	Fall 2014	Fall 2015
Local	738	863	984	1194	1268	1441	1177	1165	1193	1623	1445	1102	1788	1842	1902	1978
Non-Local	1000	1182	1225	1105	1214	1346	1618	1962	1342	407	429	592	1163	1116	707	900
Grand Total	1738	2045	2209	2299	2482	2787	2795	3127	2535	2030	1874	1694	2951	2958	2609	2878

**New Upper Division FULL-TIME Transfers Graduation Rates  
By Ethnicity  
San Diego Campus**

**Two-Year Graduation Rates**

Row Labels	Fall 2000	Fall 2001	Fall 2002	Fall 2003	Fall 2004	Fall 2005	Fall 2006	Fall 2007	Fall 2008	Fall 2009	Fall 2010	Fall 2011	Fall 2012	Fall 2013	Fall 2014	Fall 2015
Native American	25.0 %	7.7 %	19.0 %	31.6 %	37.1 %	48.0 %	16.7 %	40.7 %	33.3 %	27.3 %	28.6 %	66.7 %	38.5 %	46.7 %	0.0 %	45.5 %
African American	23.1 %	25.0 %	18.2 %	23.8 %	33.3 %	35.9 %	34.9 %	27.3 %	24.7 %	35.6 %	40.8 %	30.2 %	39.2 %	33.7 %	40.4 %	42.9 %
Hispanic, Latino	18.8 %	19.9 %	25.6 %	30.6 %	31.3 %	30.3 %	31.7 %	29.7 %	37.5 %	41.6 %	44.8 %	37.0 %	38.8 %	42.2 %	44.2 %	48.1 %
Asian	22.5 %	16.7 %	29.1 %	27.3 %	43.0 %	43.3 %	31.6 %	28.1 %	38.7 %	26.9 %	35.0 %	29.1 %	36.0 %	31.3 %	37.7 %	34.7 %
Pacific Islander, Native H	22.2 %	27.3 %	7.7 %	52.9 %	33.3 %	25.0 %	25.0 %	40.7 %	32.1 %	53.8 %	50.0 %	33.3 %	44.4 %	25.0 %	40.0 %	66.7 %
Filipino	32.1 %	21.1 %	30.4 %	26.4 %	29.9 %	30.0 %	27.9 %	29.7 %	28.5 %	35.5 %	40.0 %	25.6 %	39.1 %	36.5 %	40.8 %	53.2 %
Multiple Ethnicities										44.9 %	45.0 %	37.4 %	39.8 %	39.4 %	39.9 %	56.0 %
Total	21.8 %	19.9 %	25.7 %	29.2 %	33.4 %	33.4 %	31.1 %	29.7 %	35.1 %	39.0 %	42.7 %	34.8 %	38.6 %	39.5 %	42.4 %	47.9 %
All Others																
White	25.5 %	25.4 %	35.2 %	36.7 %	42.3 %	39.3 %	36.8 %	35.4 %	39.9 %	47.1 %	48.3 %	39.0 %	42.2 %	47.0 %	51.4 %	53.7 %
Other, Not Stated	22.7 %	27.8 %	27.6 %	34.5 %	40.7 %	41.4 %	33.4 %	31.2 %	32.9 %	45.3 %	44.5 %	36.6 %	49.1 %	40.6 %	45.1 %	53.1 %
International	30.6 %	29.7 %	47.2 %	38.1 %	41.2 %	47.5 %	41.6 %	38.8 %	42.2 %	41.0 %	49.2 %	43.2 %	52.3 %	42.9 %	46.5 %	49.4 %
All Others Total	25.3 %	26.3 %	34.3 %	36.4 %	41.9 %	40.3 %	36.4 %	34.9 %	38.9 %	45.9 %	47.8 %	39.3 %	44.0 %	45.6 %	50.0 %	53.1 %
Grand Total	24.1 %	24.2 %	31.2 %	33.8 %	38.5 %	37.6 %	34.4 %	32.9 %	37.5 %	42.8 %	45.3 %	37.1 %	41.2 %	42.4 %	45.9 %	50.2 %

**Three-Year Graduation Rates**

Row Labels	Fall 2000	Fall 2001	Fall 2002	Fall 2003	Fall 2004	Fall 2005	Fall 2006	Fall 2007	Fall 2008	Fall 2009	Fall 2010	Fall 2011	Fall 2012	Fall 2013	Fall 2014
Native American	43.8 %	23.1 %	42.9 %	63.2 %	65.7 %	72.0 %	50.0 %	70.4 %	75.0 %	72.7 %	71.4 %	66.7 %	84.6 %	60.0 %	50.0 %
African American	48.1 %	48.3 %	43.9 %	55.0 %	52.8 %	63.2 %	54.7 %	64.6 %	64.4 %	69.9 %	78.9 %	69.8 %	72.2 %	67.4 %	70.8 %
Hispanic, Latino	54.0 %	48.7 %	58.7 %	62.8 %	64.9 %	65.7 %	64.9 %	64.1 %	71.8 %	74.0 %	75.7 %	71.5 %	75.3 %	74.9 %	81.8 %
Asian	55.0 %	55.6 %	61.9 %	66.0 %	73.4 %	73.8 %	70.6 %	64.8 %	76.7 %	70.4 %	73.3 %	69.9 %	71.9 %	76.3 %	80.9 %
Pacific Islander, Native H	44.4 %	72.7 %	53.8 %	76.5 %	58.3 %	55.0 %	55.0 %	85.2 %	67.9 %	100.0 %	80.0 %	83.3 %	88.9 %	100.0 %	80.0 %
Filipino	64.1 %	53.5 %	62.7 %	56.0 %	60.6 %	67.5 %	65.4 %	69.0 %	70.1 %	61.8 %	75.0 %	67.9 %	76.6 %	80.3 %	80.0 %
Multiple Ethnicities										73.1 %	83.8 %	75.8 %	81.2 %	77.7 %	79.0 %
Total	54.6 %	50.2 %	58.0 %	61.9 %	64.7 %	67.0 %	64.4 %	65.5 %	71.7 %	72.1 %	76.3 %	71.4 %	75.4 %	75.3 %	80.5 %
All Others															
White	65.0 %	63.1 %	69.3 %	72.5 %	73.7 %	74.0 %	71.0 %	70.7 %	78.3 %	78.2 %	79.5 %	78.2 %	78.3 %	81.0 %	84.6 %
Other, Not Stated	57.7 %	58.8 %	64.2 %	68.3 %	70.3 %	73.2 %	67.8 %	67.9 %	70.7 %	69.8 %	78.1 %	67.9 %	78.7 %	74.4 %	77.8 %
International	76.5 %	73.9 %	78.7 %	77.3 %	73.6 %	77.1 %	69.0 %	76.3 %	73.3 %	73.9 %	77.8 %	79.5 %	83.1 %	79.9 %	82.4 %
All Others Total	64.2 %	63.0 %	68.8 %	72.0 %	73.1 %	74.1 %	70.3 %	70.7 %	76.5 %	76.1 %	79.1 %	76.8 %	78.8 %	79.9 %	83.4 %
Grand Total	61.0 %	58.9 %	65.0 %	68.3 %	69.7 %	71.3 %	68.0 %	68.7 %	74.8 %	74.3 %	77.7 %	74.2 %	77.1 %	77.5 %	81.8 %

**New Upper Division FULL-TIME Transfers Graduation Rates  
By Ethnicity  
San Diego Campus**

**Four-Year Graduation Rates**

Row Labels	Fall 2000	Fall 2001	Fall 2002	Fall 2003	Fall 2004	Fall 2005	Fall 2006	Fall 2007	Fall 2008	Fall 2009	Fall 2010	Fall 2011	Fall 2012	Fall 2013
Native American	68.8 %	38.5 %	61.9 %	68.4 %	74.3 %	76.0 %	58.3 %	77.8 %	75.0 %	90.9 %	100.0 %	66.7 %	92.3 %	66.7 %
African American	57.7 %	56.7 %	54.5 %	72.5 %	61.1 %	70.1 %	67.9 %	71.7 %	75.3 %	84.9 %	90.1 %	90.7 %	82.5 %	78.7 %
Hispanic, Latino	66.3 %	63.6 %	70.2 %	72.2 %	76.4 %	76.3 %	75.5 %	72.9 %	80.5 %	84.0 %	84.2 %	83.2 %	83.5 %	85.2 %
Asian	73.8 %	62.0 %	72.4 %	78.0 %	83.5 %	84.0 %	75.7 %	73.3 %	85.3 %	81.5 %	81.7 %	82.5 %	80.8 %	82.8 %
Pacific Islander, Native H	44.4 %	72.7 %	61.5 %	76.5 %	75.0 %	70.0 %	75.0 %	92.6 %	78.6 %	100.0 %	90.0 %	83.3 %	88.9 %	100.0 %
Filipino	73.1 %	60.6 %	77.5 %	68.8 %	73.0 %	76.7 %	74.3 %	78.5 %	82.5 %	72.7 %	82.5 %	74.4 %	85.2 %	89.1 %
Multiple Ethnicities										83.3 %	88.8 %	86.8 %	89.5 %	84.0 %
Total	67.2 %	62.1 %	69.8 %	72.8 %	75.8 %	76.9 %	74.3 %	74.1 %	81.1 %	82.7 %	84.7 %	82.9 %	83.9 %	84.6 %
Other														
White	74.1 %	72.8 %	78.9 %	80.3 %	82.2 %	81.0 %	78.8 %	79.3 %	86.1 %	86.2 %	87.9 %	84.8 %	86.2 %	86.6 %
Other, Not Stated	70.4 %	70.9 %	75.3 %	77.0 %	81.0 %	81.9 %	76.3 %	79.4 %	79.9 %	77.1 %	87.1 %	79.1 %	87.0 %	85.0 %
International	80.0 %	83.8 %	84.3 %	86.6 %	82.4 %	83.1 %	82.3 %	84.2 %	82.0 %	81.4 %	84.1 %	87.7 %	88.5 %	84.4 %
Other Total	73.7 %	73.2 %	78.4 %	80.1 %	82.0 %	81.3 %	78.5 %	79.7 %	84.6 %	83.9 %	87.3 %	84.4 %	86.5 %	86.1 %
Grand Total	71.6 %	69.6 %	75.4 %	77.4 %	79.6 %	79.6 %	76.9 %	77.6 %	83.3 %	83.3 %	86.0 %	83.7 %	85.2 %	85.3 %

**Cohort Enrollment**

Row Labels	Fall 2000	Fall 2001	Fall 2002	Fall 2003	Fall 2004	Fall 2005	Fall 2006	Fall 2007	Fall 2008	Fall 2009	Fall 2010	Fall 2011	Fall 2012	Fall 2013	Fall 2014	Fall 2015
Native American	16	13	21	19	35	25	24	27	12	11	7	6	13	15	2	11
African American	52	60	66	80	72	117	106	99	73	73	71	43	97	89	89	112
Hispanic, Latino	335	396	450	457	559	630	609	697	507	531	556	487	935	943	884	1002
Asian	80	108	134	150	158	187	177	210	163	108	120	103	203	198	162	147
Pacific Islander, Native H	9	11	13	17	24	20	20	27	28	13	10	6	9	4	5	6
Filipino	78	71	102	125	137	120	136	158	137	110	80	78	128	137	130	154
Multiple Ethnicities										78	80	91	133	175	138	168
Total	570	659	786	848	985	1099	1072	1218	920	924	924	814	1518	1561	1410	1600
Other																
White	823	962	971	1076	1059	1227	1281	1417	1171	753	669	600	1134	1036	887	910
Other, Not Stated	260	313	344	278	290	343	329	340	283	192	155	134	169	207	153	194
International	85	111	108	97	148	118	113	152	161	161	126	146	130	154	159	174
Other Total	1168	1386	1423	1451	1497	1688	1723	1909	1615	1106	950	880	1433	1397	1199	1278
Grand Total	1738	2045	2209	2299	2482	2787	2795	3127	2535	2030	1874	1694	2951	2958	2609	2878

**New Upper Division FULL-TIME Transfers Graduation Rates**  
**By Resident (Tuition-Paying) Status**  
*San Diego Campus*

**Two-Year Graduation Rates**

Row Labels	Fall 2000	Fall 2001	Fall 2002	Fall 2003	Fall 2004	Fall 2005	Fall 2006	Fall 2007	Fall 2008	Fall 2009	Fall 2010	Fall 2011	Fall 2012	Fall 2013	Fall 2014	Fall 2015
Resident/Exempt	23.9 %	24.1 %	30.7 %	33.8 %	38.5 %	37.3 %	34.4 %	32.9 %	37.7 %	43.1 %	45.7 %	37.0 %	41.1 %	42.3 %	45.8 %	50.4 %
Non-Resident	27.6 %	26.2 %	40.3 %	33.1 %	38.8 %	42.1 %	33.8 %	33.0 %	34.7 %	38.8 %	40.3 %	38.1 %	42.5 %	44.1 %	46.9 %	47.2 %
Interntl (F)	31.9 %	28.7 %	48.9 %	41.8 %	43.4 %	51.0 %	43.8 %	35.0 %	38.9 %	40.8 %	51.7 %	42.5 %	50.9 %	51.8 %	49.6 %	53.1 %
Out of State (N)	18.2 %	21.6 %	20.0 %	15.4 %	24.4 %	24.5 %	20.0 %	30.4 %	20.5 %	31.4 %	22.8 %	25.0 %	27.1 %	31.9 %	39.0 %	31.3 %
Grand Total	24.1 %	24.2 %	31.2 %	33.8 %	38.5 %	37.6 %	34.4 %	32.9 %	37.5 %	42.8 %	45.3 %	37.1 %	41.2 %	42.4 %	45.9 %	50.2 %

**Three-Year Graduation Rates**

Row Labels	Fall 2000	Fall 2001	Fall 2002	Fall 2003	Fall 2004	Fall 2005	Fall 2006	Fall 2007	Fall 2008	Fall 2009	Fall 2010	Fall 2011	Fall 2012	Fall 2013	Fall 2014
Resident/Exempt	60.7 %	58.2 %	64.4 %	68.4 %	69.7 %	71.1 %	68.5 %	68.4 %	75.2 %	74.5 %	78.2 %	74.2 %	77.3 %	77.6 %	82.0 %
Non-Resident	66.7 %	68.3 %	73.9 %	66.1 %	70.0 %	73.8 %	59.7 %	73.6 %	68.2 %	71.9 %	72.2 %	74.4 %	73.7 %	75.3 %	79.4 %
Interntl (F)	76.4 %	73.4 %	81.9 %	75.9 %	75.2 %	80.2 %	69.7 %	78.6 %	72.5 %	74.4 %	79.3 %	79.2 %	81.5 %	80.7 %	84.0 %
Out of State (N)	45.5 %	58.8 %	55.0 %	46.2 %	53.7 %	61.2 %	46.2 %	67.1 %	53.8 %	62.9 %	61.4 %	60.0 %	59.3 %	66.7 %	65.9 %
Grand Total	61.0 %	58.9 %	65.0 %	68.3 %	69.7 %	71.3 %	68.0 %	68.7 %	74.8 %	74.3 %	77.7 %	74.2 %	77.1 %	77.5 %	81.8 %

**Four-Year Graduation Rates**

Row Labels	Fall 2000	Fall 2001	Fall 2002	Fall 2003	Fall 2004	Fall 2005	Fall 2006	Fall 2007	Fall 2008	Fall 2009	Fall 2010	Fall 2011	Fall 2012	Fall 2013
Resident/Exempt	71.5 %	69.0 %	74.9 %	77.4 %	79.5 %	79.5 %	77.1 %	77.4 %	83.8 %	83.6 %	86.6 %	83.8 %	85.4 %	85.4 %
Non-Resident	73.3 %	77.9 %	82.1 %	77.1 %	80.0 %	80.7 %	72.7 %	80.2 %	77.1 %	80.0 %	78.5 %	83.1 %	80.8 %	83.9 %
Interntl (F)	80.6 %	84.0 %	87.2 %	86.1 %	83.7 %	85.4 %	84.3 %	85.4 %	81.7 %	83.2 %	85.1 %	87.5 %	87.0 %	85.1 %
Out of State (N)	57.6 %	66.7 %	70.0 %	59.0 %	68.3 %	71.4 %	56.9 %	73.4 %	61.5 %	68.6 %	68.4 %	70.0 %	69.5 %	81.9 %
Grand Total	71.6 %	69.6 %	75.4 %	77.4 %	79.6 %	79.6 %	76.9 %	77.6 %	83.3 %	83.3 %	86.0 %	83.7 %	85.2 %	85.3 %

**COHORT ENROLLMENT**

Row Labels	Fall 2000	Fall 2001	Fall 2002	Fall 2003	Fall 2004	Fall 2005	Fall 2006	Fall 2007	Fall 2008	Fall 2009	Fall 2010	Fall 2011	Fall 2012	Fall 2013	Fall 2014	Fall 2015
Resident/Exempt	1633	1900	2075	2181	2312	2642	2641	2945	2365	1870	1730	1534	2784	2772	2449	2702
Non-Resident	105	145	134	118	170	145	154	182	170	160	144	160	167	186	160	176
Interntl (F)	72	94	94	79	129	96	89	103	131	125	87	120	108	114	119	128
Out of State (N)	33	51	40	39	41	49	65	79	39	35	57	40	59	72	41	48
Grand Total	1738	2045	2209	2299	2482	2787	2795	3127	2535	2030	1874	1694	2951	2958	2609	2878

## New Upper Division FULL-TIME Transfer Four-Year Graduation Rates By Admission Area *San Diego Campus*

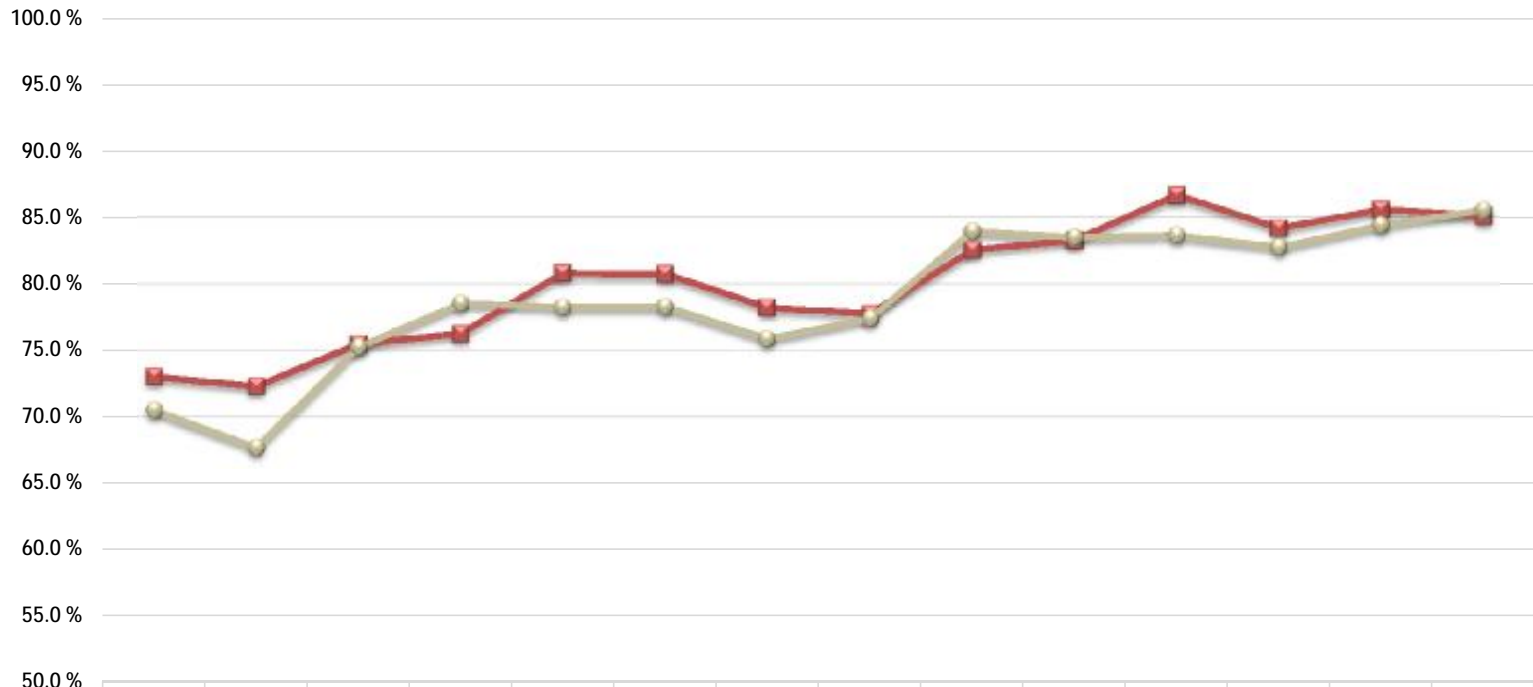

	Fall 2000	Fall 2001	Fall 2002	Fall 2003	Fall 2004	Fall 2005	Fall 2006	Fall 2007	Fall 2008	Fall 2009	Fall 2010	Fall 2011	Fall 2012	Fall 2013
Local	73.0 %	72.3 %	75.5 %	76.3 %	80.8 %	80.8 %	78.2 %	77.8 %	82.6 %	83.3 %	86.7 %	84.2 %	85.6 %	85.1 %
Non-Local	70.5 %	67.7 %	75.3 %	78.6 %	78.3 %	78.3 %	75.9 %	77.4 %	84.0 %	83.5 %	83.7 %	82.8 %	84.4 %	85.6 %

## New Upper Division FULL-TIME Transfer Four-Year Graduation Rates By Gender *San Diego Campus*

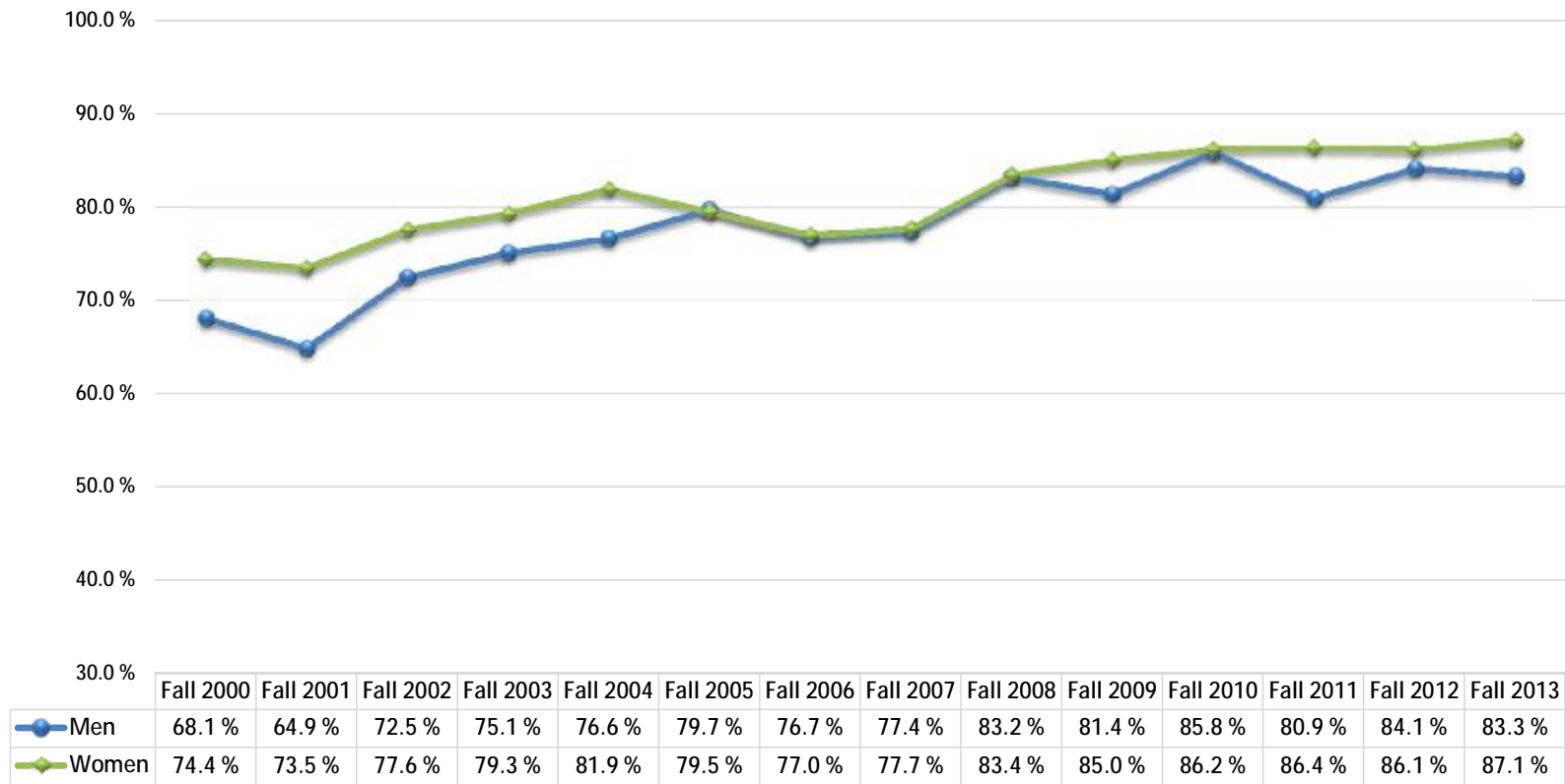

## New Upper Division FULL-TIME Transfer Four-Year Graduation Rates By Pell-eligible Status *San Diego Campus*

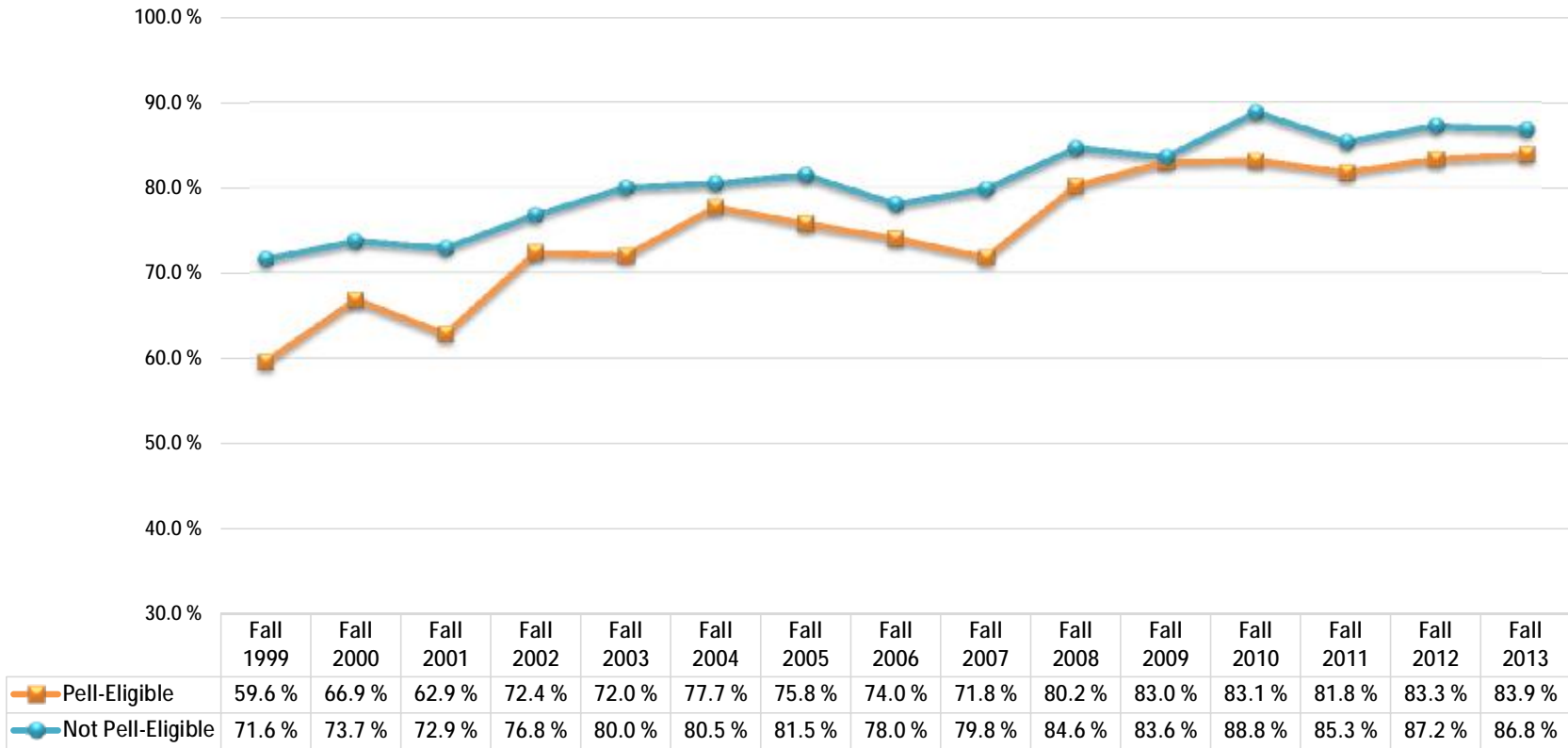



## New Upper Division FULL-TIME Transfer Four-Year Graduation Rates By Ethnicity-Students of Color *San Diego Campus*

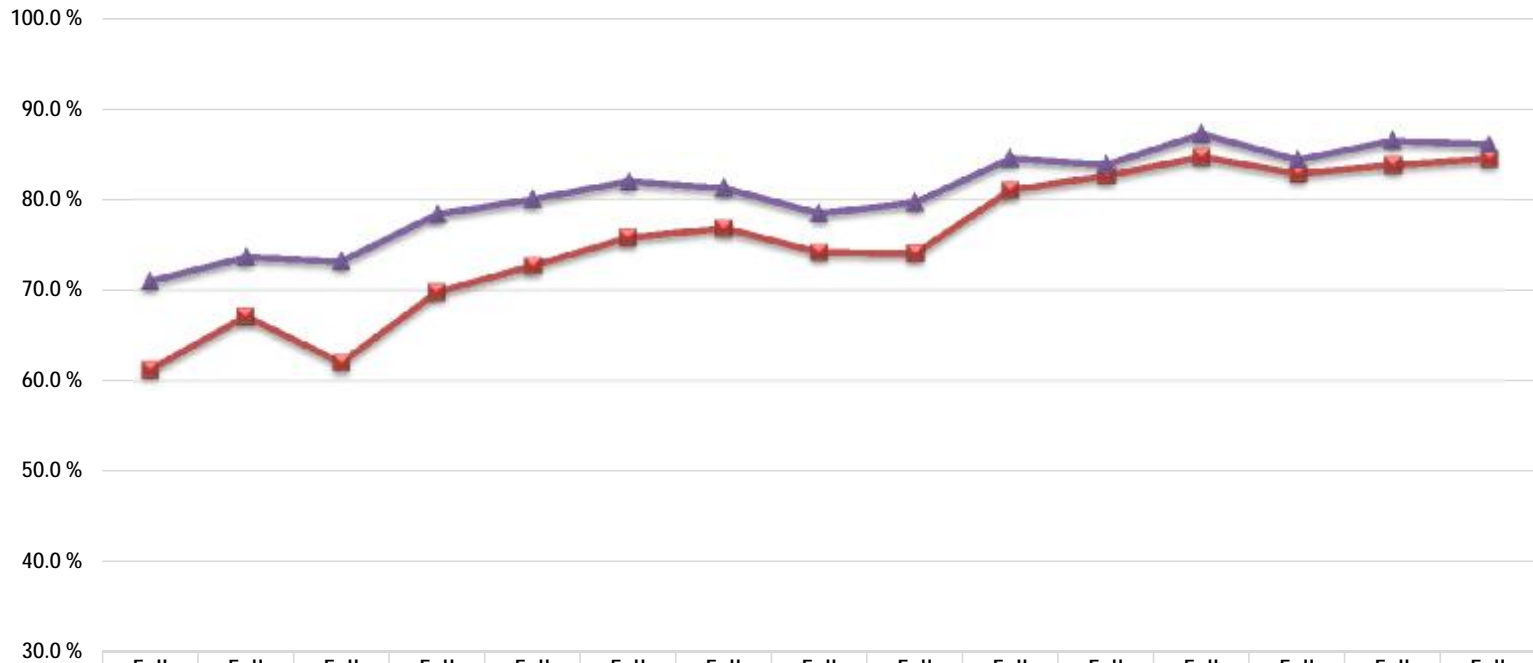

	Fall 1999	Fall 2000	Fall 2001	Fall 2002	Fall 2003	Fall 2004	Fall 2005	Fall 2006	Fall 2007	Fall 2008	Fall 2009	Fall 2010	Fall 2011	Fall 2012	Fall 2013
Students of Color	61.3 %	67.2 %	62.1 %	69.8 %	72.8 %	75.8 %	76.9 %	74.3 %	74.1 %	81.1 %	82.7 %	84.7 %	82.9 %	83.9 %	84.6 %
All Others	71.0 %	73.7 %	73.2 %	78.4 %	80.1 %	82.0 %	81.3 %	78.5 %	79.7 %	84.6 %	83.9 %	87.3 %	84.4 %	86.5 %	86.1 %

# New Upper Division Undergraduate Transfers at Entry

## Average Terms to Degree by Admission Area

### *San Diego Campus*

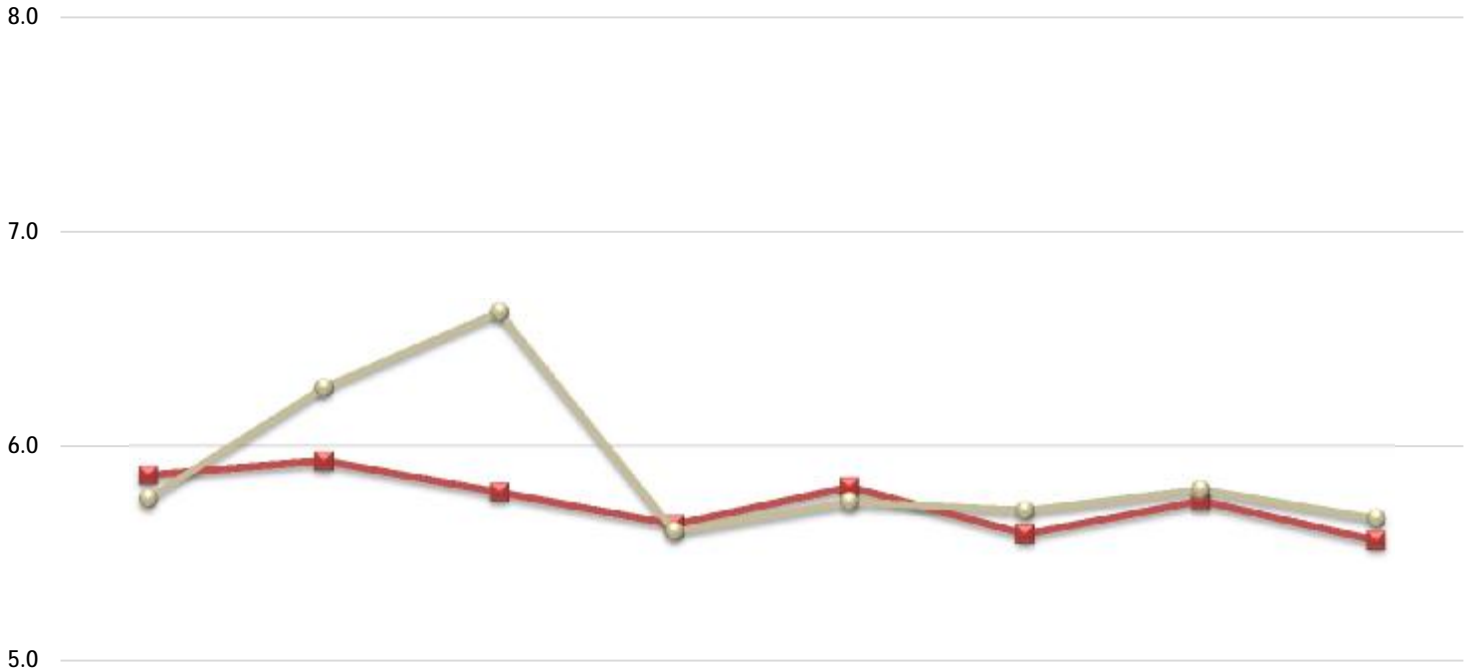

	2009-2010	2010-2011	2011-2012	2012-2013	2013-2014	2014-2015	2015-2016	2016-2017
Local	5.9	5.9	5.8	5.6	5.8	5.6	5.7	5.6
Non-Local	5.8	6.3	6.6	5.6	5.7	5.7	5.8	5.7

# New Upper Division Undergraduate Transfers at Entry

## Average Terms to Degree by Gender

### *San Diego Campus*

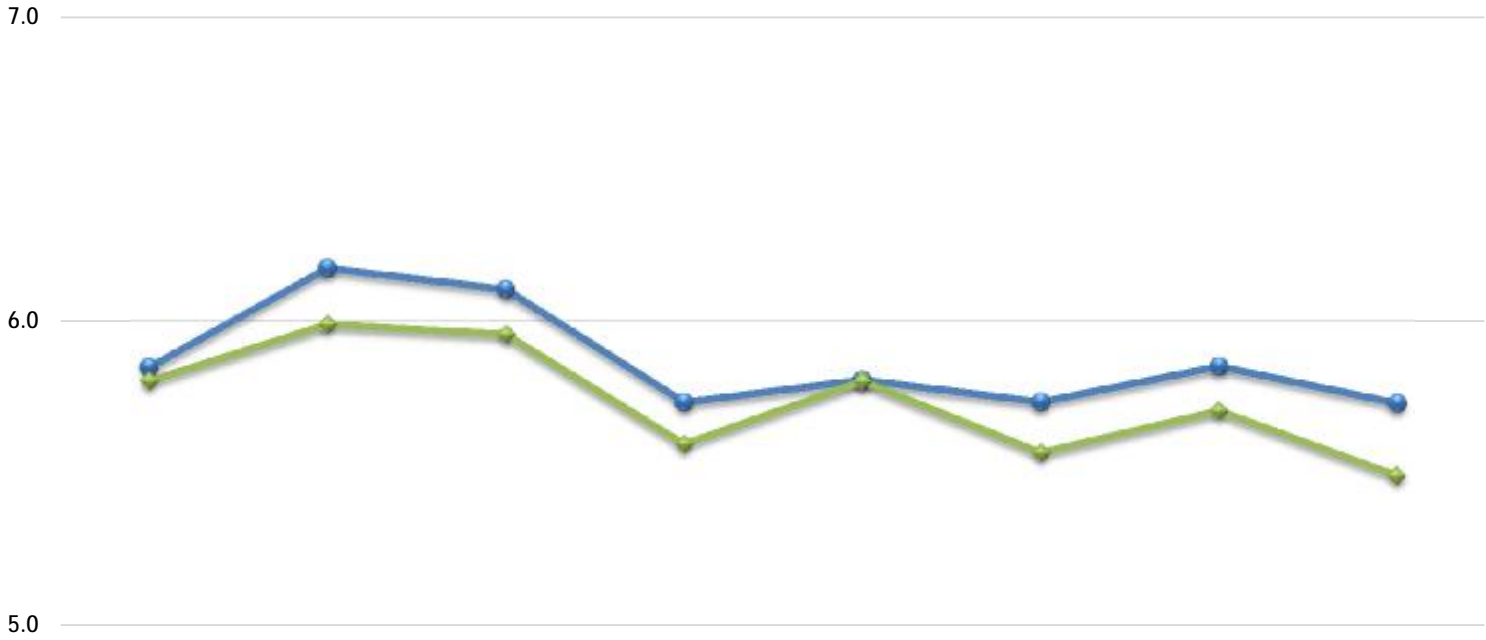

	2009-2010	2010-2011	2011-2012	2012-2013	2013-2014	2014-2015	2015-2016	2016-2017
Men	5.8	6.2	6.1	5.7	5.8	5.7	5.9	5.7
Women	5.8	6.0	6.0	5.6	5.8	5.6	5.7	5.5

# New Upper Division Undergraduate Transfers at Entry Average Terms to Degree by Ethnicity-Students of Color *San Diego Campus*

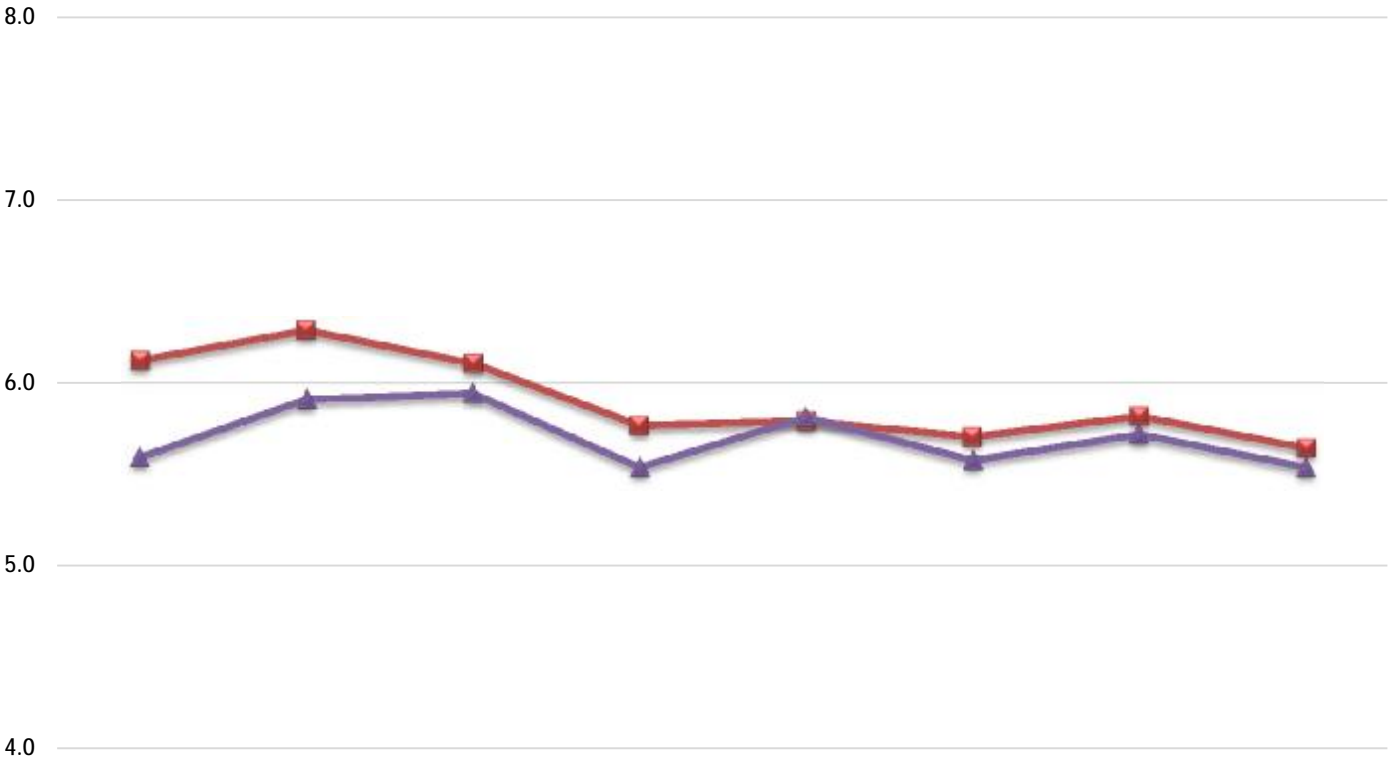

	2009-2010	2010-2011	2011-2012	2012-2013	2013-2014	2014-2015	2015-2016	2016-2017
—■— Students of Color	6.1	6.3	6.1	5.8	5.8	5.7	5.8	5.6
—▲— All Others	5.6	5.9	5.9	5.5	5.8	5.6	5.7	5.5

# GRADUATE Applications, Enrollment & Outcomes

## Total Graduate Applications *San Diego & Imperial Valley Campuses*

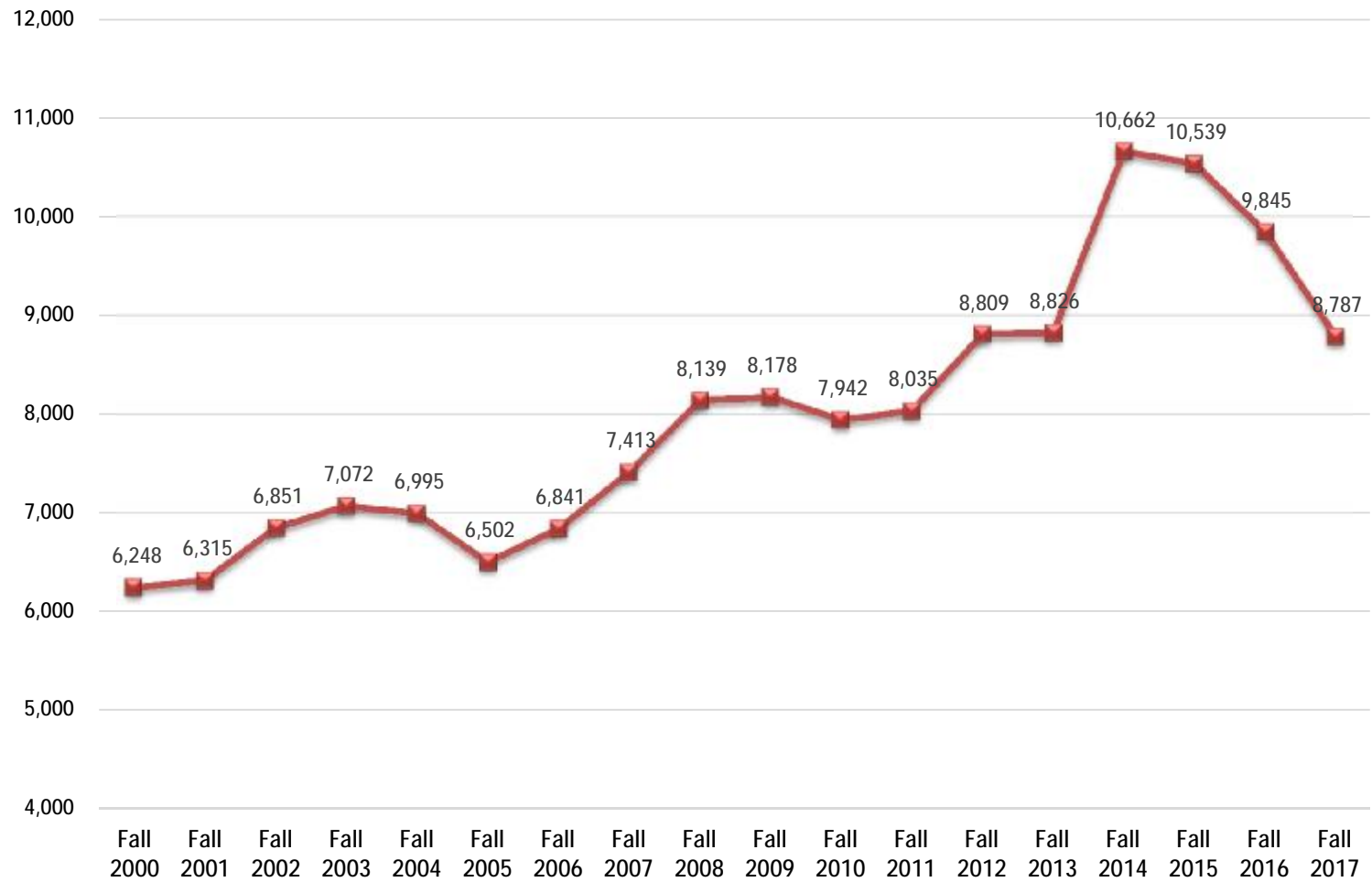

## New Graduate Apps, Admits, Enrollees *San Diego Campus*

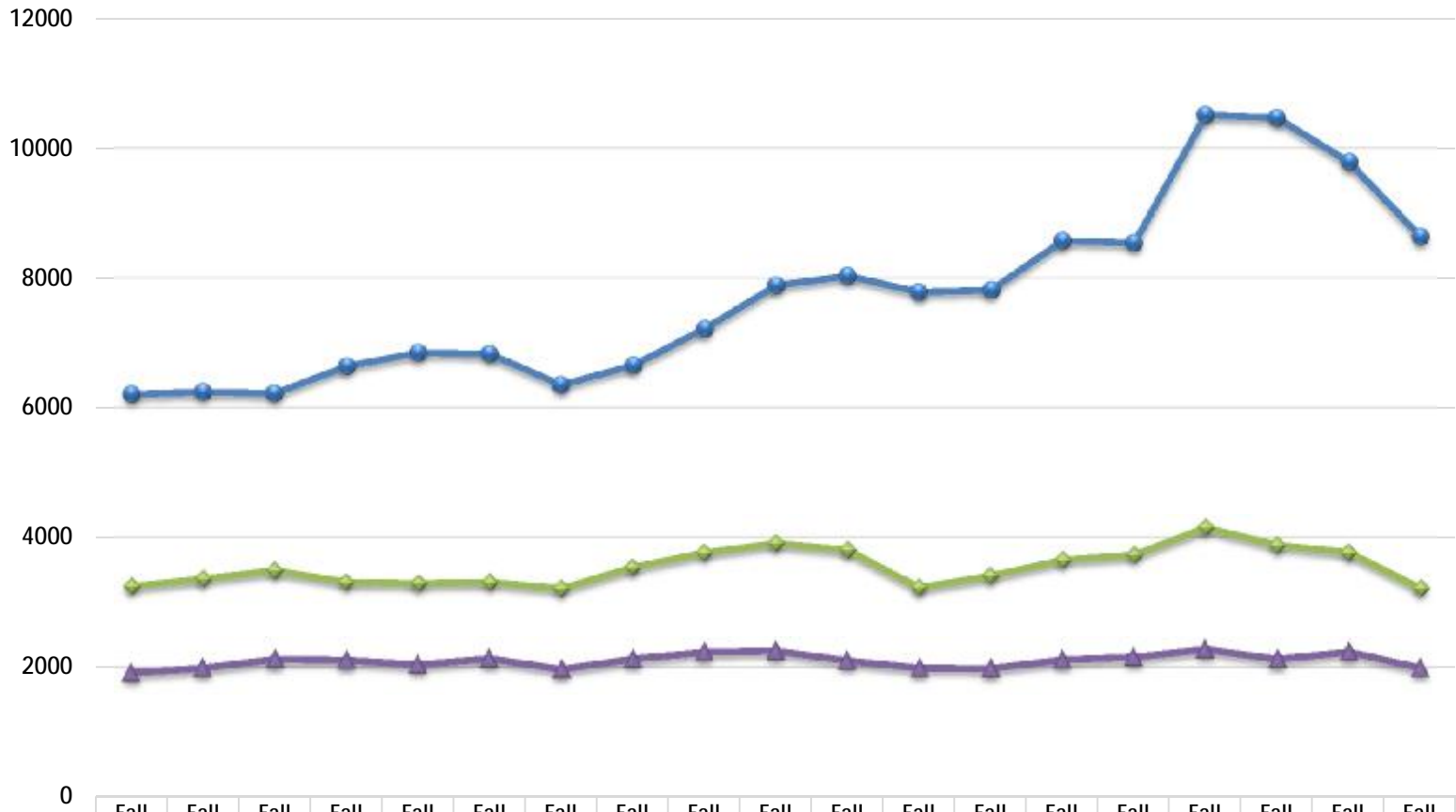

	Fall 1999	Fall 2000	Fall 2001	Fall 2002	Fall 2003	Fall 2004	Fall 2005	Fall 2006	Fall 2007	Fall 2008	Fall 2009	Fall 2010	Fall 2011	Fall 2012	Fall 2013	Fall 2014	Fall 2015	Fall 2016	Fall 2017
● Apps	6214	6248	6226	6645	6851	6834	6355	6659	7218	7886	8036	7784	7820	8576	8541	10514	10467	9793	8642
◆ Admit	3246	3364	3490	3313	3295	3311	3213	3541	3762	3907	3802	3228	3410	3649	3728	4145	3879	3766	3221
▲ Enroll	1915	1984	2117	2104	2033	2127	1967	2125	2224	2246	2095	1982	1981	2110	2150	2268	2120	2230	1986

## New Graduate Apps, Admits, Enrollees Out-of-State (Tuition-Paying) Non-Residents *San Diego Campus*

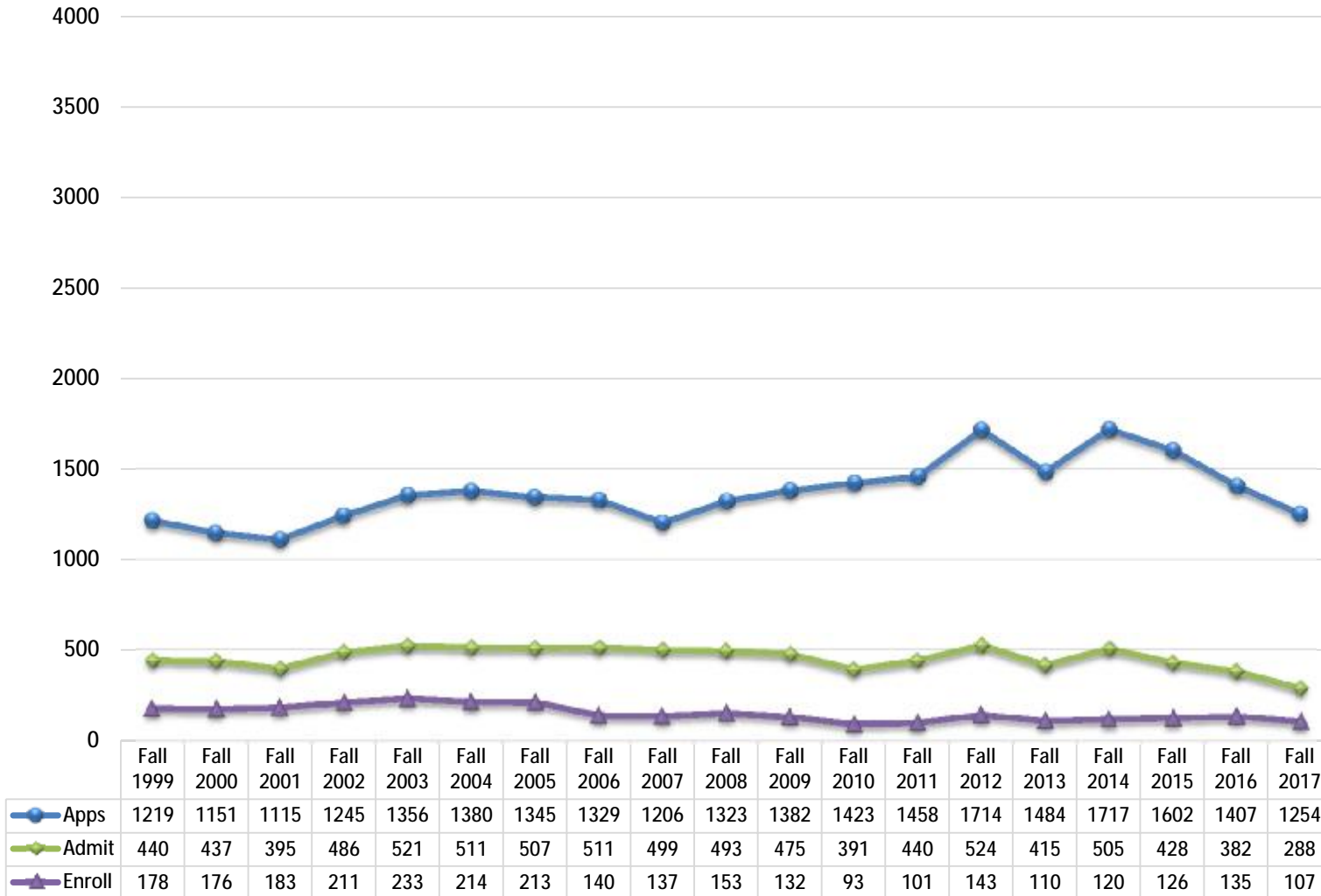



## New Graduate Apps, Admits, Enrollees International (Tuition-Paying) Non-Residents *San Diego Campus*

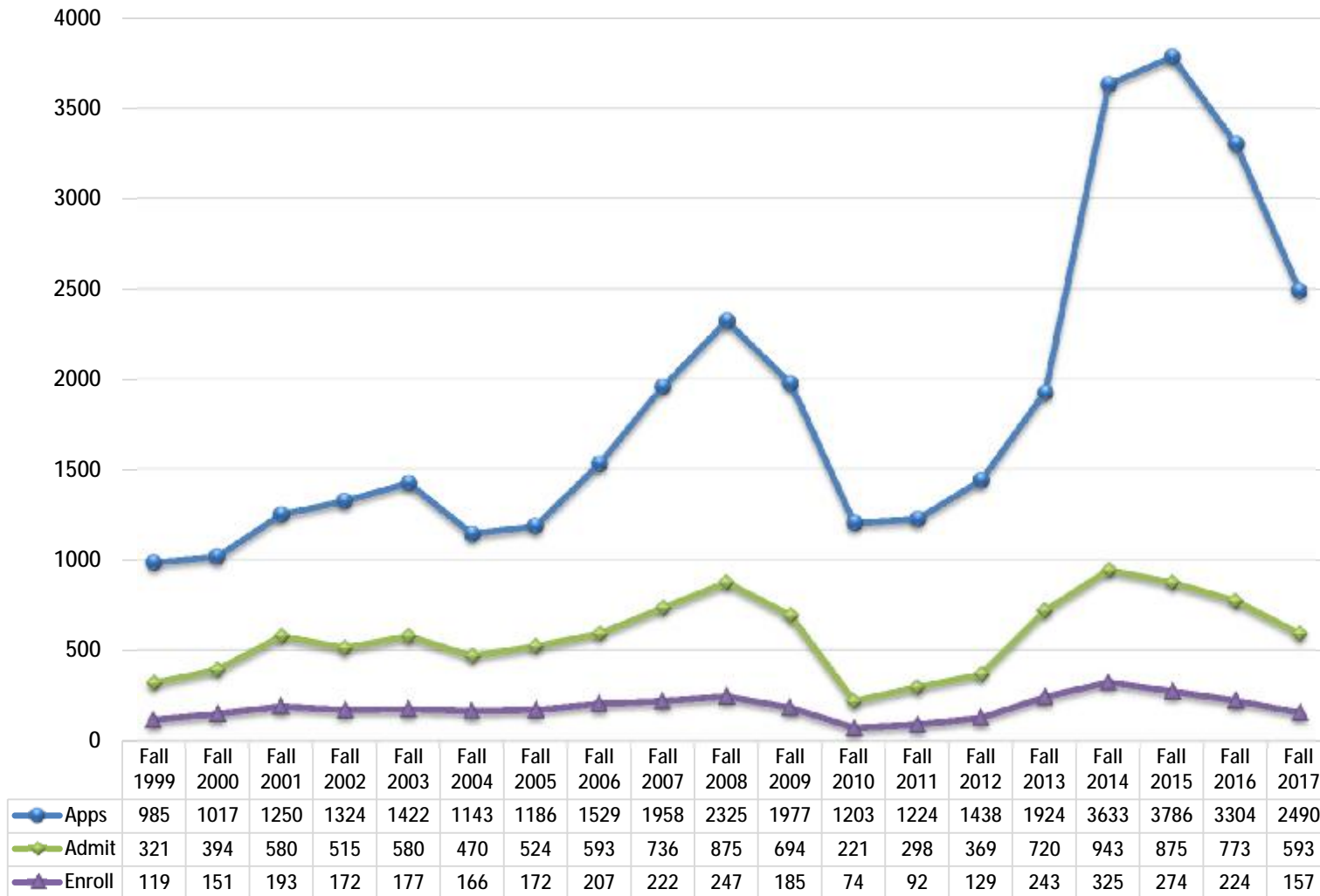

# Graduate Applications by College: Fall 2007, Fall 2012, Fall 2017

## *San Diego Campus*

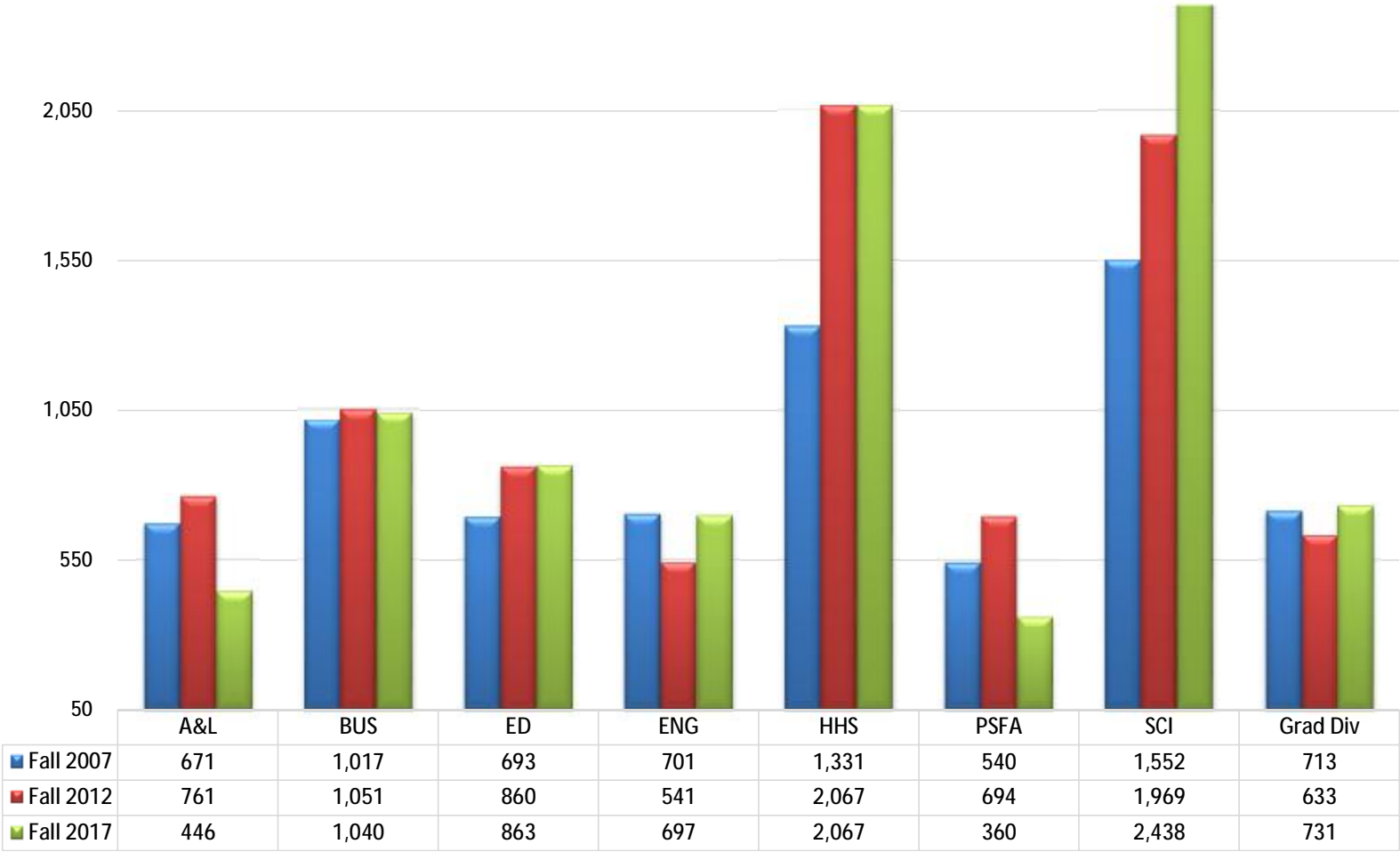

# New Graduate Enrollment: Post-Baccalaureate & Degree-Seeking By Ethnicity *San Diego Campus*

Row Labels	New Post-Bacc				New Graduate Deg-Seeking			
	Fall 2016		Fall 2017		Fall 2016		Fall 2017	
	Enroll	% Ethn	Enroll	% Ethn	Enroll	% Ethn	Enroll	% Ethn
<b>Students of Color</b>								
Native American	2	0.5%	2	0.5%	12	0.7%	2	0.1%
African American	5	1.3%	4	1.1%	66	3.6%	52	3.2%
Hispanic, Latino	127	33.0%	114	31.3%	386	20.9%	386	23.8%
Asian	13	3.4%	17	4.7%	110	6.0%	125	7.7%
Pacific Islander, Native Hawaiian					1	0.1%	2	0.1%
Filipino	16	4.2%	9	2.5%	51	2.8%	43	2.7%
Multiple Ethnicities	15	3.9%	17	4.7%	87	4.7%	91	5.6%
<b>Students of Color Total</b>	<b>178</b>	<b>46.2%</b>	<b>163</b>	<b>44.8%</b>	<b>713</b>	<b>38.6%</b>	<b>701</b>	<b>43.2%</b>
<b>Other</b>								
White	171	44.4%	164	45.1%	685	37.1%	610	37.6%
Other, Not Stated	30	7.8%	33	9.1%	138	7.5%	84	5.2%
International	6	1.6%	4	1.1%	309	16.7%	227	14.0%
<b>Other Total</b>	<b>207</b>	<b>53.8%</b>	<b>201</b>	<b>55.2%</b>	<b>1132</b>	<b>61.4%</b>	<b>921</b>	<b>56.8%</b>
<b>Grand Total</b>	<b>385</b>	<b>100.0%</b>	<b>364</b>	<b>100.0%</b>	<b>1845</b>	<b>100.0%</b>	<b>1622</b>	<b>100.0%</b>

**Total Graduate Enrollment: Post-Baccalaureate, Master's, Ph.D.**  
**By Ethnicity**  
*San Diego Campus*

Row Labels	Graduate Post Bacc		Master's				Doctoral					
	Fall 2016		Fall 2017		Fall 2016		Fall 2017		Fall 2016		Fall 2017	
	Enroll	% Ethn	Enroll	% Ethn	Enroll	% Ethn	Enroll	% Ethn	Enroll	% Ethn	Enroll	% Ethn
<b>Students of Color</b>												
Native American	2	0.4%	2	0.4%	19	0.5%	18	0.5%				
African American	6	1.2%	6	1.2%	121	3.4%	101	3.0%	29	4.8%	34	5.5%
Hispanic, Latino	166	32.2%	167	32.9%	721	20.0%	768	22.5%	110	18.2%	106	17.1%
Asian	15	2.9%	19	3.7%	232	6.4%	255	7.5%	36	5.9%	38	6.1%
Pacific Islander, Native Hawaiian					2	0.1%	2	0.1%	1	0.2%	2	0.3%
Filipino	21	4.1%	12	2.4%	95	2.6%	96	2.8%	8	1.3%	10	1.6%
Multiple Ethnicities	17	3.3%	24	4.7%	141	3.9%	172	5.0%	24	4.0%	32	5.2%
<b>Students of Color Total</b>	<b>227</b>	<b>44.1%</b>	<b>230</b>	<b>45.4%</b>	<b>1331</b>	<b>36.9%</b>	<b>1412</b>	<b>41.4%</b>	<b>208</b>	<b>34.3%</b>	<b>222</b>	<b>35.8%</b>
<b>Other</b>												
White	231	44.9%	228	45.0%	1295	35.9%	1245	36.5%	288	47.5%	291	46.9%
Other, Not Stated	50	9.7%	43	8.5%	285	7.9%	229	6.7%	42	6.9%	35	5.6%
International	7	1.4%	6	1.2%	700	19.4%	527	15.4%	68	11.2%	72	11.6%
<b>Other Total</b>	<b>288</b>	<b>55.9%</b>	<b>277</b>	<b>54.6%</b>	<b>2280</b>	<b>63.1%</b>	<b>2001</b>	<b>58.6%</b>	<b>398</b>	<b>65.7%</b>	<b>398</b>	<b>64.2%</b>
<b>Grand Total</b>	<b>515</b>	<b>100.0%</b>	<b>507</b>	<b>100.0%</b>	<b>3611</b>	<b>100.0%</b>	<b>3413</b>	<b>100.0%</b>	<b>606</b>	<b>100.0%</b>	<b>620</b>	<b>100.0%</b>

**Graduate Enrollment & FTES**  
**By Resident Status, Gender, Ethnicity-Students of Color & Pell-eligibility status**  
*San Diego Campus*

**ENROLLMENT**

**GENDER**

Term	Men	Women
Fall 2008	2,437	3,625
Fall 2009	2,443	3,536
Fall 2010	2,050	3,182
Fall 2011	1,836	2,915
Fall 2012	1,890	2,911
Fall 2013	1,910	2,854
Fall 2014	1,988	2,993
Fall 2015	1,934	2,962
Fall 2016	1,859	2,873
Fall 2017	1,772	2,768

**STUDENTS OF COLOR**

Term	Students	
	of Color	All Others
Fall 2008	1,659	4,403
Fall 2009	1,711	4,268
Fall 2010	1,649	3,583
Fall 2011	1,651	3,100
Fall 2012	1,709	3,092
Fall 2013	1,739	3,025
Fall 2014	1,809	3,172
Fall 2015	1,757	3,139
Fall 2016	1,766	2,966
Fall 2017	1,864	2,676

**RESIDENT STATUS**

Term	Res/	Non-Res	Non-Res
	Exempt	OOS	Intl
Fall 2008	5,086	240	736
Fall 2009	5,059	229	691
Fall 2010	4,557	220	455
Fall 2011	4,291	198	262
Fall 2012	4,255	260	286
Fall 2013	4,120	223	421
Fall 2014	4,141	238	602
Fall 2015	3,974	264	658
Fall 2016	3,905	258	569
Fall 2017	3,905	209	426

**PELL-ELIGIBILITY**

Term	Pell-	Not Pell-	Total
	Eligible	eligible	
Fall 2008	1,503	4,559	6,062
Fall 2009	1,875	4,104	5,979
Fall 2010	1,953	3,279	5,232
Fall 2011	1,984	2,767	4,751
Fall 2012	2,040	2,761	4,801
Fall 2013	2,000	2,764	4,764
Fall 2014	2,023	2,958	4,981
Fall 2015	1,863	3,033	4,896
Fall 2016	1,837	2,895	4,732
Fall 2017		4,540	4,540

**FTES**

Term	Men	Women
Fall 2008	1,633.4	2,745.9
Fall 2009	1,640.9	2,763.5
Fall 2010	1,403.5	2,500.1
Fall 2011	1,279.3	2,317.1
Fall 2012	1,325.7	2,355.8
Fall 2013	1,386.9	2,326.1
Fall 2014	1,432.6	2,472.6
Fall 2015	1,401.1	2,431.0
Fall 2016	1,342.7	2,412.1
Fall 2017	1,286.9	2,380.9

Term	Students	
	of Color	All Others
Fall 2008	1,260.5	3,118.8
Fall 2009	1,329.7	3,074.7
Fall 2010	1,315.5	2,588.1
Fall 2011	1,327.9	2,268.5
Fall 2012	1,383.6	2,297.8
Fall 2013	1,420.8	2,292.1
Fall 2014	1,473.3	2,431.9
Fall 2015	1,430.4	2,401.7
Fall 2016	1,469.9	2,285.0
Fall 2017	1,549.9	2,117.9

Term	Res/	Non-Res	Non-Res
	Exempt	OOS	Intl
Fall 2008	3,703.8	192.8	482.7
Fall 2009	3,793.5	183.3	427.7
Fall 2010	3,491.6	175.1	236.9
Fall 2011	3,287.1	163.6	145.6
Fall 2012	3,284.8	205.0	191.7
Fall 2013	3,227.9	181.1	303.9
Fall 2014	3,267.3	200.3	437.6
Fall 2015	3,154.3	220.1	457.6
Fall 2016	3,156.5	209.3	389.0
Fall 2017	3,216.1	169.9	281.8

Term	Pell-	Not Pell-	Total
	Eligible	eligible	
Fall 2008	1,260.8	3,118.5	4,379.3
Fall 2009	1,589.4	2,815.0	4,404.4
Fall 2010	1,649.1	2,254.5	3,903.5
Fall 2011	1,699.0	1,897.3	3,596.3
Fall 2012	1,764.1	1,917.3	3,681.4
Fall 2013	1,745.6	1,967.3	3,712.9
Fall 2014	1,780.9	2,124.3	3,905.2
Fall 2015	1,678.0	2,154.1	3,832.1
Fall 2016	1,665.3	2,089.5	3,754.8
Fall 2017		3,667.8	3,667.8

## New Master's at Entry Average Terms to Degree by Gender *San Diego Campus*

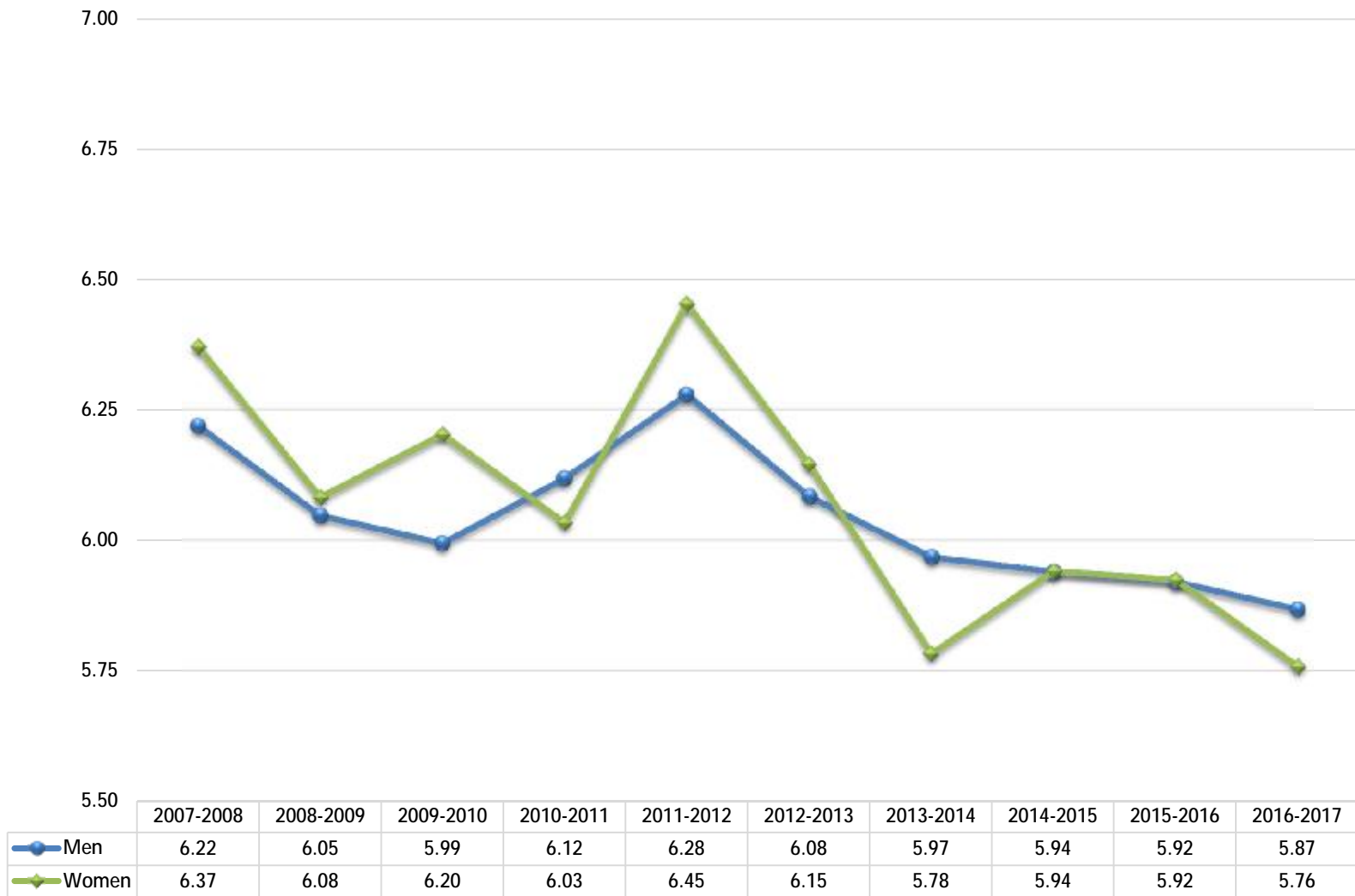

# FINANCIAL MEASURES

## 2017/18 Target, Projected & Actual Full-Time Equivalent Student (FTES) & Headcount

FULL-TIME EQUIVALENT STUDENTS (FTES)	Resident FTES Target			Summer & Fall Actual, Spring Projected FTES [2]		
	Original Target	Revised Target	Change in Target	Resident	Non-Resident	Total, Resident & Non-Resident
Summer 2017	2,186	2,194	8	2,442	476	2,918
Fall 2017	27,378	27,478	100	27,558	4,254	31,812
Spring 2018	25,044	25,136	92	25,099	3,831	28,930
College Year annualized FTES target	27,304	27,404	100	27,550	4,281	31,830
<i>CO Budgeted CY FTES</i>	<i>27,304</i>	<i>27,404</i>	<i>100</i>			

HEADCOUNT	Resident Headcount Target			Summer & Fall Actual, Spring Projected Headcount [2]		
	Original Target	Revised Target	Change in Target	Resident	Non-Resident	Total, Resident & Non-Resident
Summer 2017	5,713	5,713	0	6,190	1,233	7,423
Fall 2017	30,172	30,274	102	30,271	4,557	34,828
Spring 2018	27,798	27,889	92	27,874	4,144	32,018
College Year annualized headcount	31,841	31,938	97	32,167	4,967	37,134

Notes:

[1] An undergraduate student enrolled in 15 units of coursework = 1 Full-Time Equivalent Student (FTES)

A graduate student enrolled in 12 units of coursework = 1 Full-Time Equivalent Student (FTES)

[2] Actual figures shown for Summer 17 and Fall 17, projected figures shown for Spring 18.



# STATE & COUNTY Comparisons

K-12 Students, High School Graduates, High School Graduates Completing all A-G Courses,  
Local First-Time Freshmen  
*SAN DIEGO COUNTY*

and SDSU

	2015/16 SD Cnty K-12 Students [1A]		2015/16 SD Cnty High School Graduates [1B]		2015/16 SD Cnty High School Graduates Completing all A-G Required Courses [1B]		Percentage of 2015/16 SD Cnty High School Graduates Completing all A-G Required Courses Within Each Diversity Category	Fall 2017 Local Area SDSU First-Time Freshman Enrollees [2]		Fall 2017 Local Area SDSU First-Time Freshman Enrollees - Diversity by Self-Identification [3]	
American Indian	2,550	0.5%	156	0.4%	58	0.3%	37.2%	4	0.3%	7	0.4%
African American	24,479	4.9%	1,818	5.2%	775	4.3%	42.6%	53	3.4%	74	4.7%
Hispanic	243,397	48.2%	16,331	46.6%	6,855	37.9%	42.0%	739	46.8%	651	41.2%
Asian	30,343	6.0%	2,024	5.8%	1,544	8.5%	76.3%	132	8.4%	316	20.0%
Pacific Islander	2,574	0.5%	217	0.6%	97	0.5%	44.7%	5	0.3%	14	0.9%
Filipino	20,006	4.0%	1,773	5.1%	1,223	6.8%	69.0%	158	10.0%	0	0.0%
Multiple Ethnicities	24,672	4.9%	1,494	4.3%	818	4.5%	54.8%	118	7.5%	119	7.5%
Subtotal, Students of Color	348,021	69.0%	23,813	67.9%	11,370	62.9%	47.7%	1,209	76.5%	1,181	74.7%
White	153,827	30.5%	11,181	31.9%	6,677	36.9%	59.7%	336	21.3%	379	24.0%
Other/ Not Stated	2,713	0.5%	76	0.2%	27	0.1%	35.5%	35	2.2%	20	1.3%
Total	504,561	100%	35,070	100%	18,074	100%	51.5%	1,580 [4]	100%	1,580	100%

[1A] Source: California Department of Education Enrollment

[1B] Source: California Department of Education Graduates

[2] Based on federal reporting requirements.

[3] Definition - "If the CSU is asked to report only ONE summary race/ethnicity for you, please choose ONE category.", excludes 31 international enrollees.

[4] Excludes 38 International enrollees.

CA K-12 Students, High School Graduates, High School Graduates Completing all A-G Courses,  
CA Resident First-Time Freshmen  
*CALIFORNIA*

and SDSU

	2015/16 CA K-12 Students [1]		2015/16 CA High School Graduates [1B]		2015/16 CA High School Graduates Completing all A-G Required Courses [1B]		Percentage of 2015/16 CA High School Graduates Completing all A-G Required Courses Within Each Diversity Category	Fall 2017 Resident SDSU First-Time Freshman Enrollees [2]		Fall 2017 Resident SDSU First-Time Freshman Enrollees - Diversity by Self-Identification [3]	
American Indian	34,704	0.6%	2,595	0.6%	812	0.4%	31.3%	22	0.5%	33	0.8%
African American	361,752	5.8%	25,897	6.0%	8,912	4.6%	34.4%	182	4.4%	230	5.6%
Hispanic	3,360,562	54.0%	217,397	50.6%	80,903	41.6%	37.2%	1320	32.1%	1,094	26.6%
Asian	551,229	8.9%	40,236	9.4%	29,158	15.0%	72.5%	332	8.1%	654	15.9%
Pacific Islander	30,436	0.5%	2,417	0.6%	934	0.5%	38.6%	11	0.3%	49	1.2%
Filipino	156,166	2.5%	13,908	3.2%	8,701	4.5%	62.6%	278	6.8%	0	0.0%
Multiple Ethnicities	192,146	3.1%	10,999	2.6%	5,539	2.8%	50.4%	342	8.3%	346	8.4%
Subtotal, Students of Color	4,686,995	75.3%	313,449	73.0%	134,959	69.3%	43.1%	2,487	60.4%	2,406	58.5%
White	1,500,932	24.1%	114,408	26.6%	59,157	30.4%	51.7%	1,475	35.8%	1,626	39.5%
Other/Not Stated	38,810	0.6%	1,466	0.3%	582	0.3%	39.7%	154	3.7%	84	2.0%
Total	6,226,737	100%	429,323	100%	194,698	100%	45.4%	4,116 [4]	100%	4,116	100%

[1A] Source: California Department of Education Enrollment

[1B] Source: California Department of Education Graduates

[2] Based on federal reporting requirements.

[3] Definition - "If the CSU is asked to report only ONE summary race/ethnicity for you, please choose ONE category.", excludes 38 international.

[4] Excludes 34 International enrollees.