



**SAN DIEGO STATE
UNIVERSITY**

**Enrollment, Retention, and
Graduation Compendium
2015-2016**

Prepared by

*Analytical Studies and Institutional Research for the
University Senate Academic Policy and Planning Committee,
University Senate Undergraduate Council, and
President's Enrollment Management Advisory Committee*

Table of Contents for SDSU 2015-2016 Enrollment, Retention, and Graduation Compendium

2	Total Application Section
3	Total Applications by New Student Type: Fall 1999 - Fall 2015, San Diego Campus
4	Total Applications by New Student Type: Fall 1999 - Fall 2015, Out-of-State (Tuition-paying) Non-Residents, San Diego Campus
5	Section: Undergraduate Applications
6	Applications by New Student Type: Fall 1999 - Fall 2015, International (Tuition-Paying) Non-Residents, San Diego Campus
7	Total Undergraduate Applications: Fall 1999 - Fall 2015, San Diego and Imperial Valley Campuses
8	New Undergraduate Apps, CSU- Eligible Applications, Admits, Enrollees: Fall 1999 - Fall 2015, San Diego Campus
9	New Undergraduate Apps, CSU- Eligible Applications , Admits, Enrollees: Fall 1999 - Fall 2015, Out-of-State (Tuition-paying) Non-Residents, San Diego Campus
10	New Undergraduate Apps, CSU- Eligible Applications , Admits, Enrollees: Fall 1999 - Fall 2015, International (Tuition-Paying) Non-Residents, San Diego Campus
11	First-time Freshmen Apps, CSU- Eligible Applications , Admits, Enrollees: Fall 1999 - Fall 2015, San Diego Campus
12	First-time Freshmen CSU-Eligible Applications by Admission Area Fall 1999 - Fall 2015, San Diego Campus
13	Applications, CSU-Eligible Applications, Admits and Enrollees by Ethnicity and Admission Area Resident First-time Freshmen, San Diego Campus
14	New UG Transfers and Readmits Apps, CSU-Eligible Applications, Admits, Enrollees: San Diego Campus Fall 1999 - Fall 2015, San Diego Campus
15	New UG Transfers and Readmits, CSU-Eligible Applications by Admission Area Fall 1999 - Fall 2015, San Diego Campus
16	Resident New Transfers and Readmits, Applications, CSU-Eligible Applications, Admits and Enrollees by Ethnicity and Admission Area, San Diego Campus
17	SECTION: Undergraduate Enrollment
18	New Undergraduate Average Unit Load: Fall 1999 - Fall 2015, San Diego Campus
19	All Undergraduate Average Unit Load by Student Level: Fall 1999 - Fall 2015, San Diego Campus
20	Total Undergraduate Enrollment and FTES By Ethnicity San Diego Campus, San Diego Campus
21	Undergraduate Enrollment and FTES By Admission Area, Gender, Resident Status, Ethnicity-Students of Color, and Pell-Eligibility status, San Diego Campus
22	New Student Academic Indicators by Entering Fall Term, Average High School GPA, and Average Test Scores, San Diego Campus
23	SECTION: First-Time Freshman Enrollment
24	First-Time Freshmen Enrollment: Fall 1999 - Fall 2015 By Adm. Area, Gender, Resident Status, Ethnicity - Students of Color and Pell-Eligibility Status, SD Campus
25	First-time Freshmen: Academic Indicators by Admission Area, Average High School GPA, Average Test Scores, and Average Eligibility Index, San Diego Campus
26	First-time Freshmen: Academic Indicators by Gender, Average High School GPA, Average Test Scores, and Average Eligibility Index, San Diego Campus
27	First-time Freshmen: Academic Indicators by Students of Color, Average High School GPA, Average Test Scores, and Average Eligibility Index, San Diego Campus
28	First-time Freshmen: Average SAT, Average High School GPA (Enrolled), San Diego Campus
29	First-time Freshmen Average Unit Load: Fall 1999 - Fall 2015 By Adm. Area, Gender, Res. Status, Ethnicity-Students of Color, and Pell-Eligibility status, SD Campus
30	First-time Freshmen Enrollment By Resident Status, Admission Area and Ethnicity, San Diego Campus
31	First-time Freshmen Enrollment By Gender, San Diego Campus
32	First-time Freshmen Enrollment By Ethnicity - Students of Color, San Diego Campus
33	First-time Freshmen Enrollment by Pell-Eligibility Status, San Diego Campus
34	First-time Freshmen: Percent Pell-Eligible by Admission Area, San Diego Campus
35	First-time Freshmen: Percent Pell-Eligible by Gender, San Diego Campus
36	First-time Freshmen: Percent Pell-Eligible by Ethnicity-Students of Color, San Diego Campus
37	Resident First-time Freshmen Enrollment, Proficiency Status at High School Graduation by Admission Area, San Diego Campus
38	Resident First-time Freshmen Enrollment, Proficiency Status at Fall Entry by Admission Area Resident First-time Freshmen Enrollment, San Diego Campus
39	Resident First-time Freshmen Enrollment, Proficiency Status at HS Graduation by Gender, San Diego Campus
40	Resident First-time Freshmen Enrollment, Proficiency Status at Fall Entry by Gender, San Diego Campus
41	Resident First-time Freshmen Enrollment, Proficiency Status at HS Graduation by Ethnicity-Students of Color, San Diego Campus

42	Resident First-time Freshmen Enrollment Proficiency Status at Fall Entry by Ethnicity - Students of Color, San Diego Campus
43	SECTION: New Undergraduate Transfer Enrollment
44	New Transfer GPA by Gender (Enrolled), San Diego Campus
45	New Transfers and UG Readmits Enroll.: Fall 1999 - Fall 2015 By Adm. Area, Gender, Res. Status, Ethnicity - Students of Color and Pell-Eligibility status, SD Campus
46	New Transfers and Readmits Avg. Unit Load: Fall 1999 - Fall 2015 By Adm. Area, Gender, Res. Status, Ethnicity - Students of Color and Pell-Elig. status, SD Campus
47	New Undergraduate Transfers & Readmits Enrollment By Resident Status, Admission Area and Ethnicity, San Diego Campus
48	New UG Transfers and Readmits Enrollment By Admission Area, San Diego Campus
49	New UG Transfers and Readmits Enrollment By Gender, San Diego Campus
50	New UG Transfers and Readmit Enrollment by Pell-Eligibility Status, San Diego Campus
51	New Transfers and Readmits Percent of Enrollment By Ethnicity - Students of Color, San Diego Campus
52	SECTION: First-Time Freshman Outcomes
53	First-time Freshmen One-Year Continuation Rates By Admission Area, San Diego Campus
54	First-time Freshmen One-Year Continuation Rates By Gender, San Diego Campus
55	First-time Freshmen One-Year Continuation Rates By Resident (Tuition-Paying) Status, San Diego Campus
56	First-time Freshmen One-Year Continuation Rates By Ethnicity, San Diego Campus
57	First-time Freshmen One-Year Continuation Rates By Pell-Eligibility Status, San Diego Campus
58	First-time Freshmen One-Year Continuation Rates By Ethnicity - Students of Color, San Diego Campus
59	First-time Freshmen Average GPA After Year 1: Fall 1999 - Fall 2014 By Admission Area, Gender, Resident Status and Ethnicity - Students of Color, SD Campus
60	First-time Freshmen Academic Probation Rate After Year 1: Fall 1999 - Fall 2014 By Adm. Area, Gender, Res. Status and Ethnicity - Students of Color, SD Campus
61	First-time Freshmen Continued or Graduated After Years 1-6 By Admission Area, San Diego Campus
62	First-time Freshmen Continued or Graduated After Years 1-6 By Gender, San Diego Campus
63	First-time Freshmen Continued or Graduated After Years 1-6 By Ethnicity - Students of Color, San Diego Campus
64	First-time Full-Time Freshmen Graduation Rates By Resident (Tuition-Paying) Status, San Diego Campus
65	First-time Full-Time Freshmen Graduation Rates By Admission Area, San Diego Campus
66	First-time Full-Time Freshmen Graduation Rates By Ethnicity, San Diego Campus
68	First-time Full-Time Freshmen Four-Year Graduation Rates By Ethnicity, San Diego Campus
69	First-time Full-Time Freshmen Six-Year Graduation Rates By Ethnicity - Students of Color, San Diego Campus
70	First-time Full-Time Freshmen Six-Year Graduation Rates By Ethnicity, San Diego Campus
71	First-time Full-Time Freshmen Six-Year Graduation Rates By Eligibility Index Range: Fall 1999 and Fall 2009 Cohorts, San Diego Campus
72	First-time Full-Time Freshmen Six-Year Graduation Rates By Eligibility Index Range and Admission Area: Fall 1999 and Fall 2009 Cohorts, San Diego Campus
73	First-time Full-Time Freshmen Six-Year Graduation Rates By Eligibility Index Range and Gender: Fall 1999 and Fall 2009 Cohorts, San Diego Campus
74	First-time Full-Time Freshmen Six-Year Graduation Rates By Eligibility Index Range and Ethnicity - Students of Color: Fall 1999 To Fall 2009 Cohorts, SD Campus
75	Resident First-time Freshmen at Entry Average Terms to Degree by Admission Area, San Diego Campus
76	Resident First-time Freshmen at Entry Average Terms to Degree by Gender, San Diego Campus
77	Resident First-time Freshmen at Entry Average Terms to Degree by Ethnicity - Students of Color, San Diego Campus
78	SECTION: New Undergraduate Transfer Outcomes
79	New Transfers & Readmits: One-Year Continuation Rates By Admission Area, San Diego Campus
80	New Transfers & Readmits: One-Year Continuation Rates By Gender, San Diego Campus
81	New Transfers & Readmits: One-Year Continuation Rates By Ethnicity - Students of Color, San Diego Campus
82	New UG Transfers & Readmits: One-Year Continuation Rates By Ethnicity, San Diego Campus
83	New Upper Division Transfer Average GPA After Year 1: Fall 1999 - Fall 2014 By Adm. Area, Gender, Res. Status, and Ethnicity - Students of Color, SD Campus
84	New Upper Division Transfer Acad. Probation After Year 1: Fall 1999 - Fall 2014 By Adm. Area, Gender, Res. Status, and Ethnicity - Students of Color, SD Campus

85	New Upper Division Transfer Continued or Graduated After Years 1-6 By Gender, San Diego Campus
86	New Upper Division Transfer Continued or Graduated After Years 1-6 By Ethnicity - Students of Color, San Diego Campus
87	New Upper Division Full-Time Transfers Graduation Rates By Admission Area, San Diego Campus
88	New Upper Division Full-Time Transfers Graduation Rates By Ethnicity, San Diego Campus
90	New Upper Division Full-Time Transfers Graduation Rates By Resident (Tuition-Paying) Status, San Diego Campus
91	New Upper Division Full-Time Transfer Four-Year Graduation Rates By Admission Area, San Diego Campus
92	New Upper Division Full-Time Transfer Four-Year Graduation Rates By Gender, San Diego Campus
93	New Upper Division Full-Time Transfer Four-Year Graduation Rates By Pell-Eligibility Status, San Diego Campus
94	New Upper Division Full-Time Transfer Four-Year Graduation Rates By Ethnicity - Students of Color, San Diego Campus
95	New Upper Division Undergraduate Transfers at Entry, Average Terms to Degree by Admission Area, San Diego Campus
96	New Upper Division Undergraduate Transfers at Entry, Average Terms to Degree by Gender, San Diego Campus
97	New Upper Division Undergraduate Transfers at Entry, Average Terms to Degree by Ethnicity - Students of Color, San Diego Campus
98	SECTION: Graduate Applications, Enrollment, and Outcomes
99	Total Graduate Applications: Fall 1999 - Fall 2015 San Diego and Imperial Valley Campuses
100	New Graduate Apps, Admits, Enrollees: Fall 1999 - Fall 2015, San Diego Campus
101	New Graduate Apps, Admits, Enrollees: Fall 1999 - Fall 2015 Out-of-State (Tuition-paying) Non-Residents, San Diego Campus
102	New Graduate Apps, Admits, Enrollees: Fall 1999 - Fall 2015 International (Tuition-Paying) Non-Residents, San Diego Campus
103	Graduate Applications by College: Fall 1999, Fall 2008, Fall 2015, San Diego Campus
104	New Graduate Enrollment: Post-Baccalaureate and Degree-Seeking By Ethnicity, San Diego Campus
105	Total Graduate Enrollment: Post-Baccalaureate and Degree-Seeking By Ethnicity, San Diego Campus
106	Graduate Enrollment and FTES By Resident Status, Gender, Ethnicity-Students of Color and Pell-Eligibility Status, San Diego Campus
107	New Master's at Entry Average Terms to Degree by Gender, San Diego Campus
108	SECTION: Financial Measures
109	2015/16 Full-Time Equivalent Students (FTES) and Headcount Summary
110	SECTION: State and County Comparisons
111	2013/14 K-12 Students, High School Graduates, High School Graduates Completing All A-G Courses and Fall 2015 Local First-Time Freshman, San Diego County
112	2013/14 K-12 Students, High School Graduates, High School Graduates Completing All A-G Courses and Fall 2015 Local First-Time Freshman, California

TOTAL Applications

Total Applications by New Student Type: Fall 1999 - Fall 2015 *San Diego Campus*

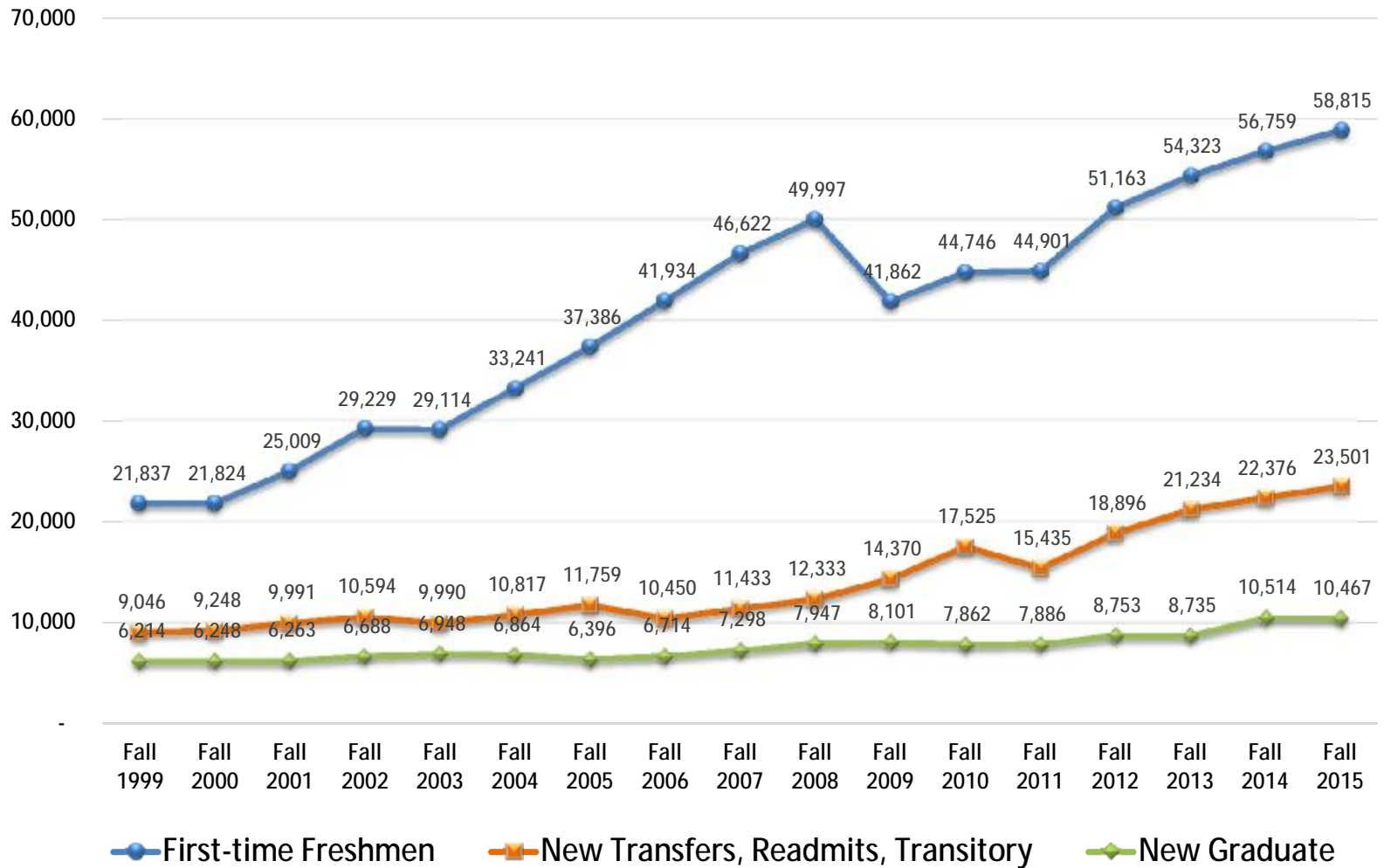

Total Applications by New Student Type: Fall 1999 - Fall 2013

Out-of-State (Tuition-paying) Non-Residents

San Diego Campus

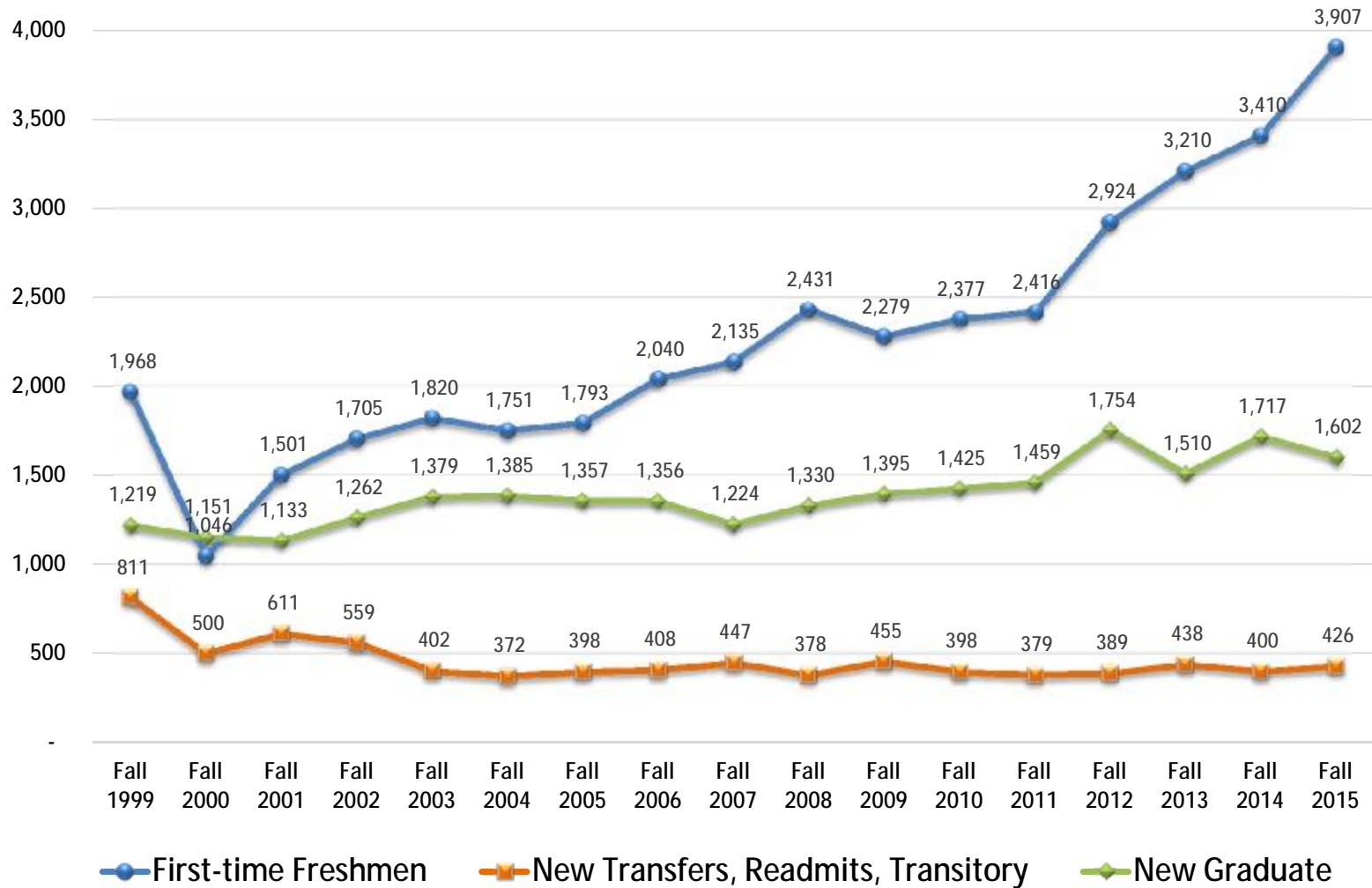

UNDERGRADUATE Applications

Applications by New Student Type: Fall 1999 - Fall 2015

International (Tuition-Paying) Non-Residents

San Diego Campus

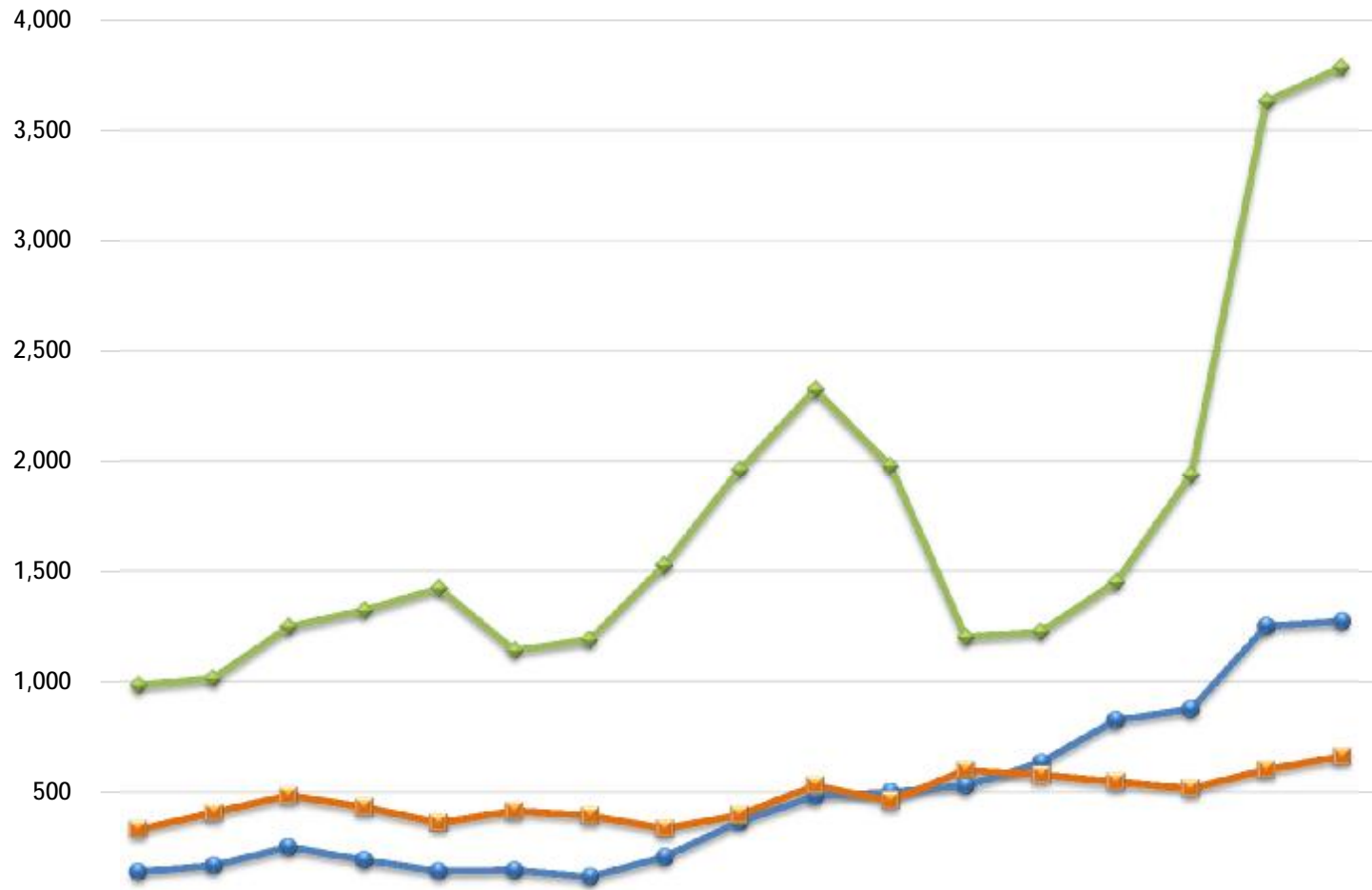

	Fall 1999	Fall 2000	Fall 2001	Fall 2002	Fall 2003	Fall 2004	Fall 2005	Fall 2006	Fall 2007	Fall 2008	Fall 2009	Fall 2010	Fall 2011	Fall 2012	Fall 2013	Fall 2014	Fall 2015
First-time Freshmen	141	171	253	196	145	148	119	209	370	484	503	531	636	828	877	1,252	1,274
New Transfer & Other UG	333	409	487	434	364	418	396	338	398	533	464	602	581	549	518	605	664
New Graduate	985	1,017	1,250	1,324	1,424	1,143	1,191	1,529	1,962	2,328	1,980	1,203	1,227	1,452	1,937	3,633	3,786

Total Undergraduate Applications: Fall 1999 - Fall 2015

San Diego & Imperial Valley Campuses

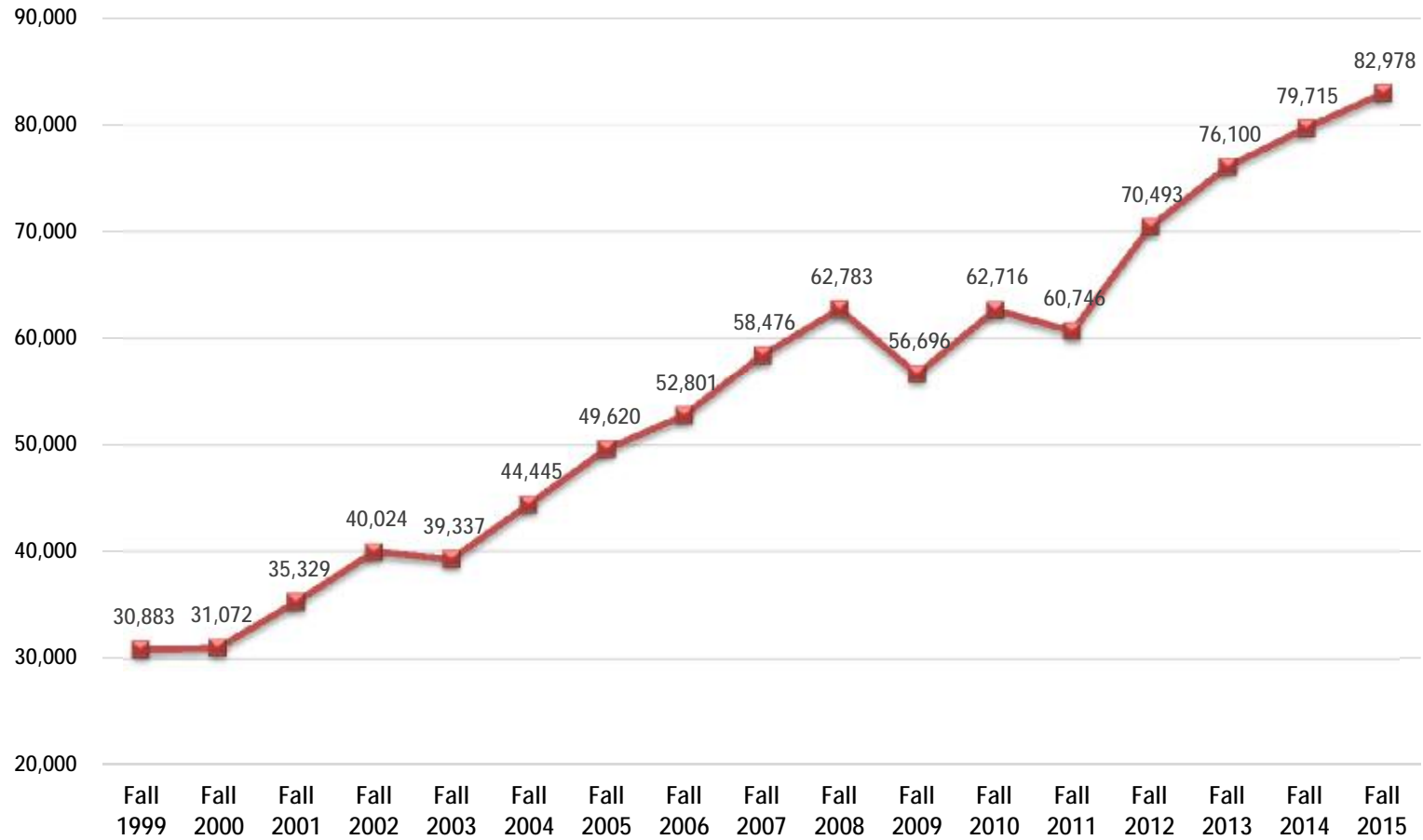

New Undergraduate Apps, CSU-Elig Apps, Admits, Enrollees: Fall 1999 - Fall 2015

San Diego Campus

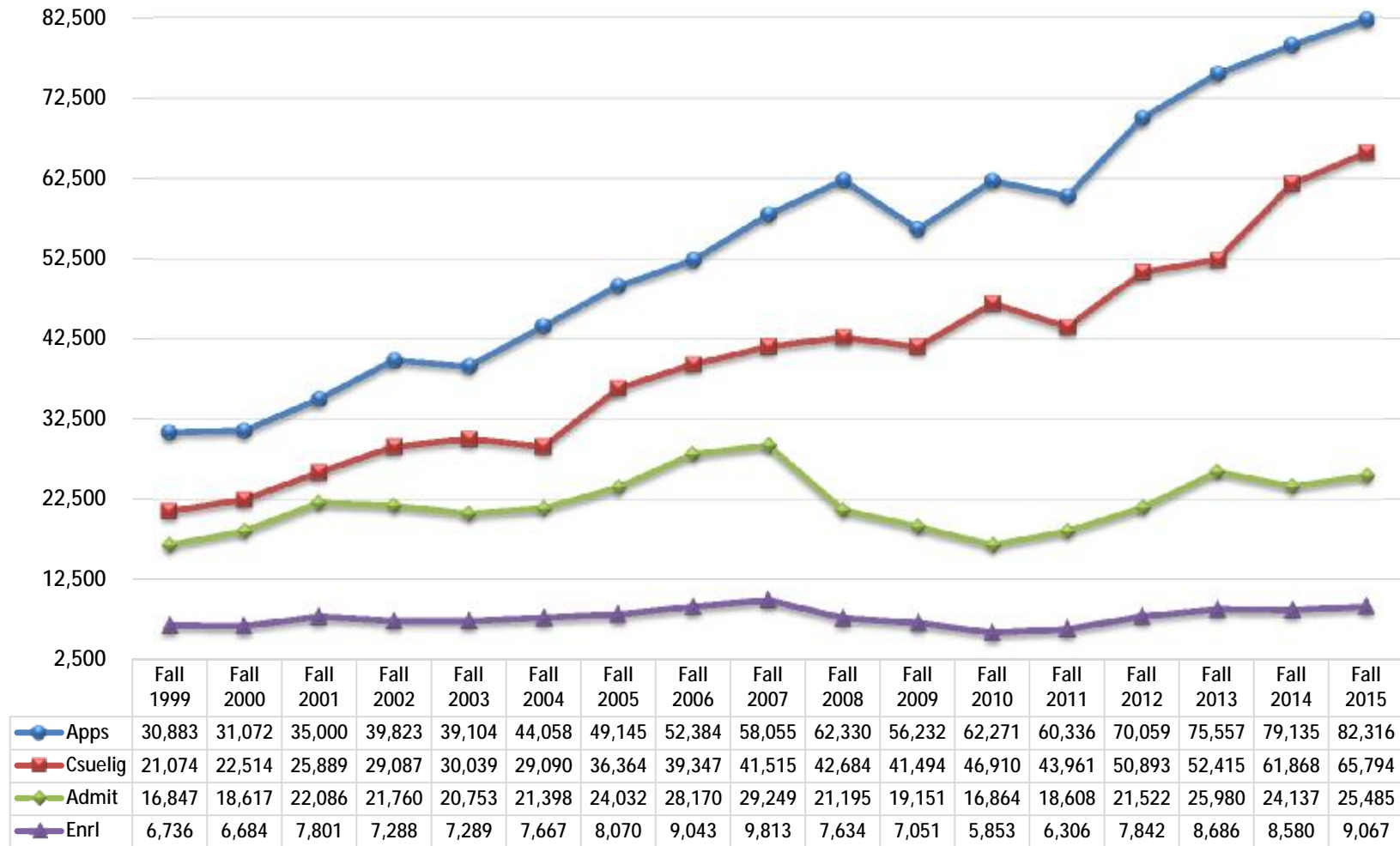

New Undergraduate Apps, CSU-Elig Apps, Admits, Enrollees: Fall 1999 - Fall 2015

Out-of-State (Tuition-paying) Non-Residents

San Diego Campus

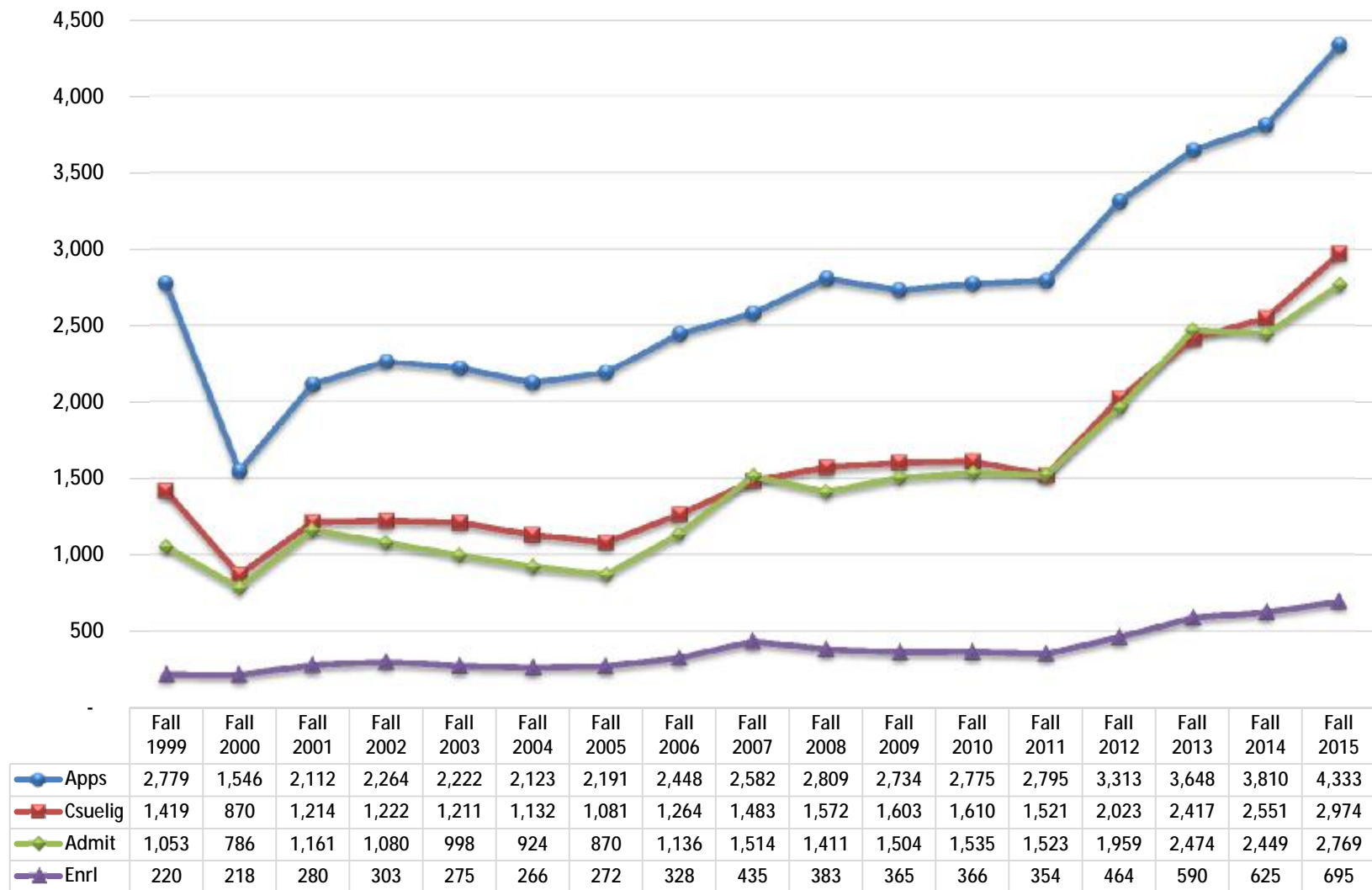

New Undergraduate Apps, CSU-Elig Apps, Admits, Enrollees: Fall 1999 - Fall 2015 International (Tuition-Paying) Non-Residents *San Diego Campus*

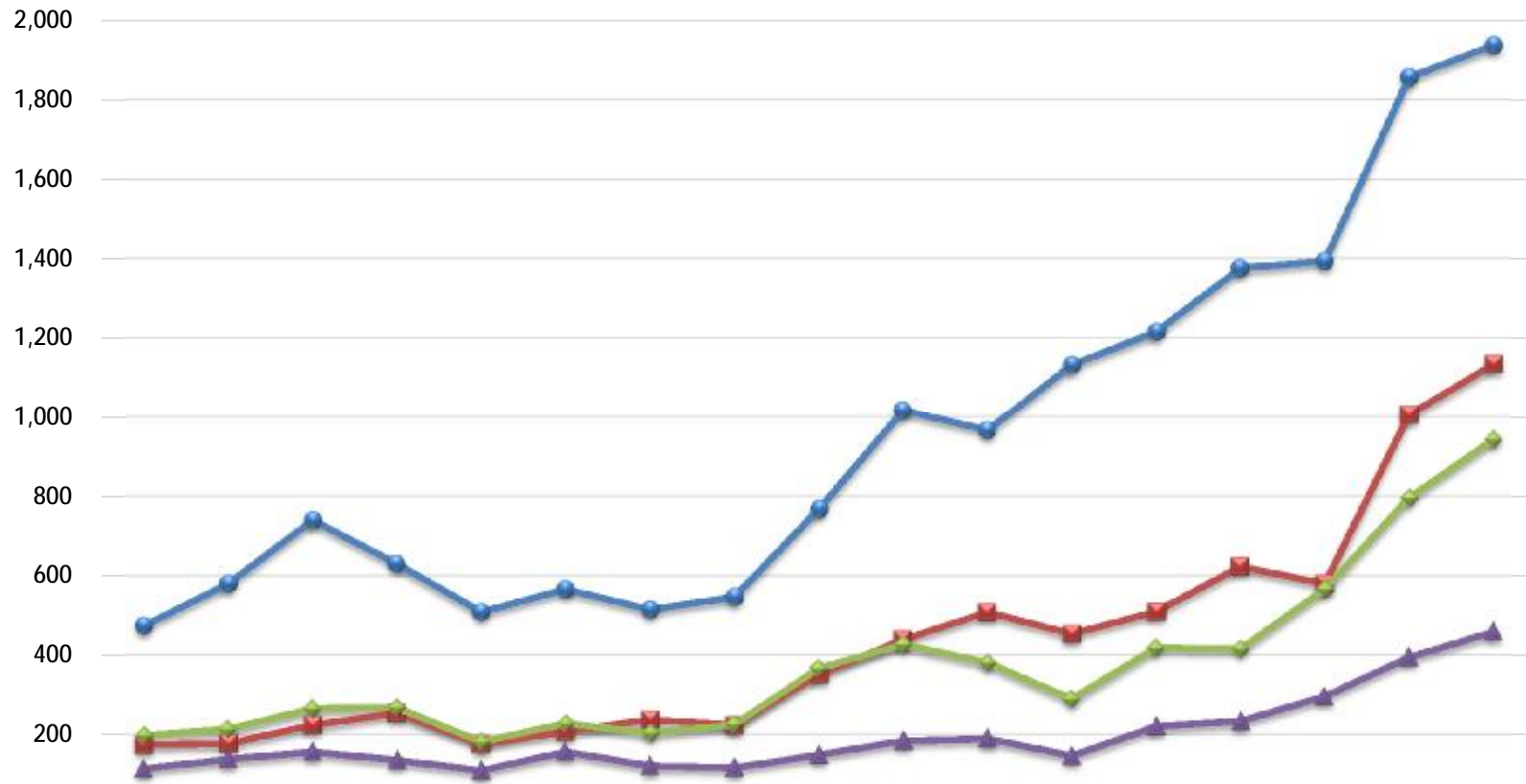

	Fall 1999	Fall 2000	Fall 2001	Fall 2002	Fall 2003	Fall 2004	Fall 2005	Fall 2006	Fall 2007	Fall 2008	Fall 2009	Fall 2010	Fall 2011	Fall 2012	Fall 2013	Fall 2014	Fall 2015
● Apps	474	580	740	630	509	566	515	547	768	1,017	967	1,133	1,217	1,377	1,395	1,857	1,938
■ Csuefig	174	178	224	254	176	208	238	224	351	440	508	454	510	623	580	1,007	1,135
◆ Admit	199	214	266	268	182	229	204	226	367	428	381	290	419	416	567	797	944
▲ Enrl	114	138	157	136	110	157	121	117	149	185	190	147	221	234	296	395	459

First-time Freshmen Apps, CSU-Elig Apps, Admits, Enrollees: Fall 1999 - Fall 2015 *San Diego Campus*

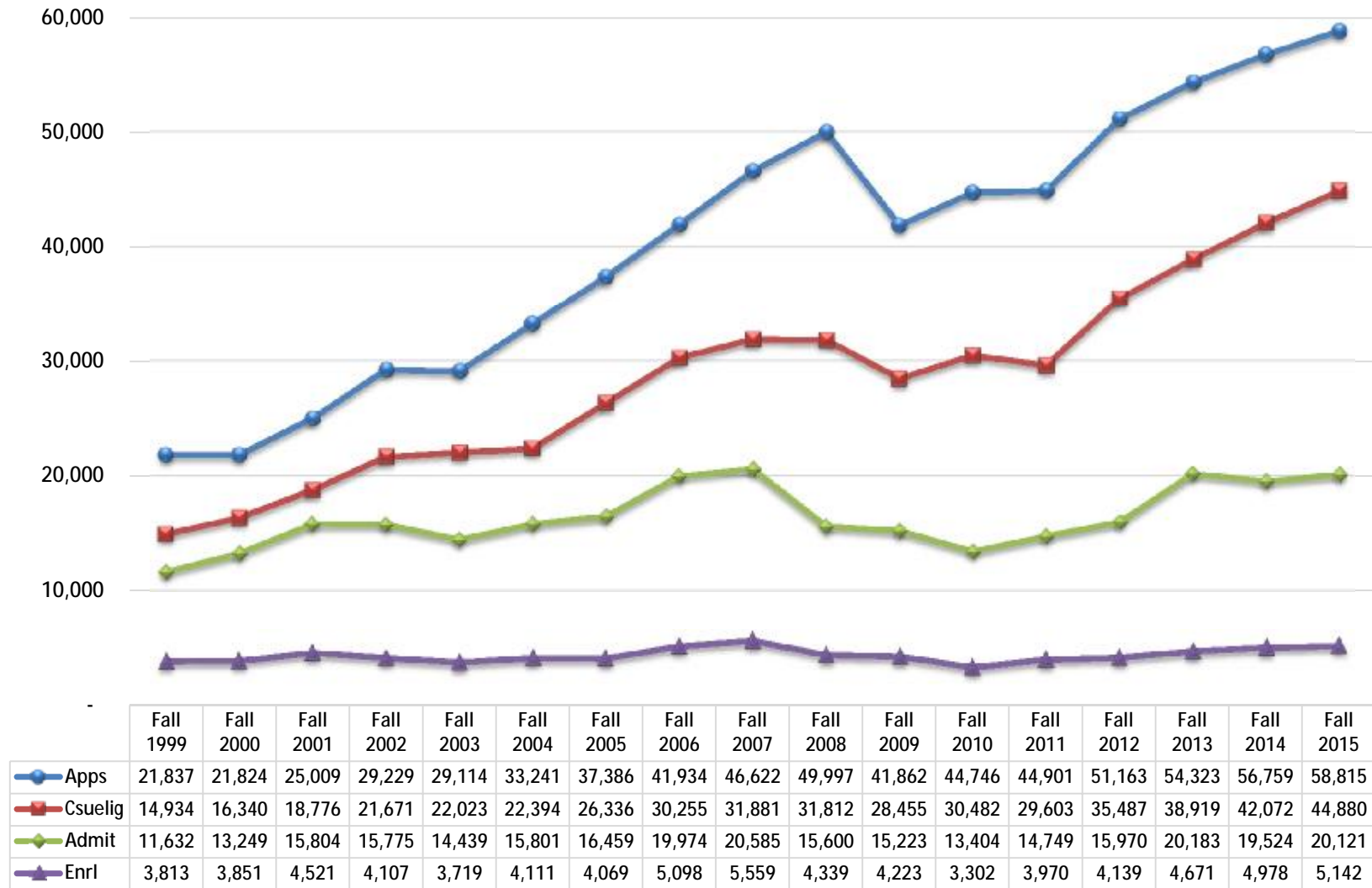

First-time Freshmen CSU-Eligible Applications by Admission Area Fall 1999 - Fall 2015 *San Diego Campus*

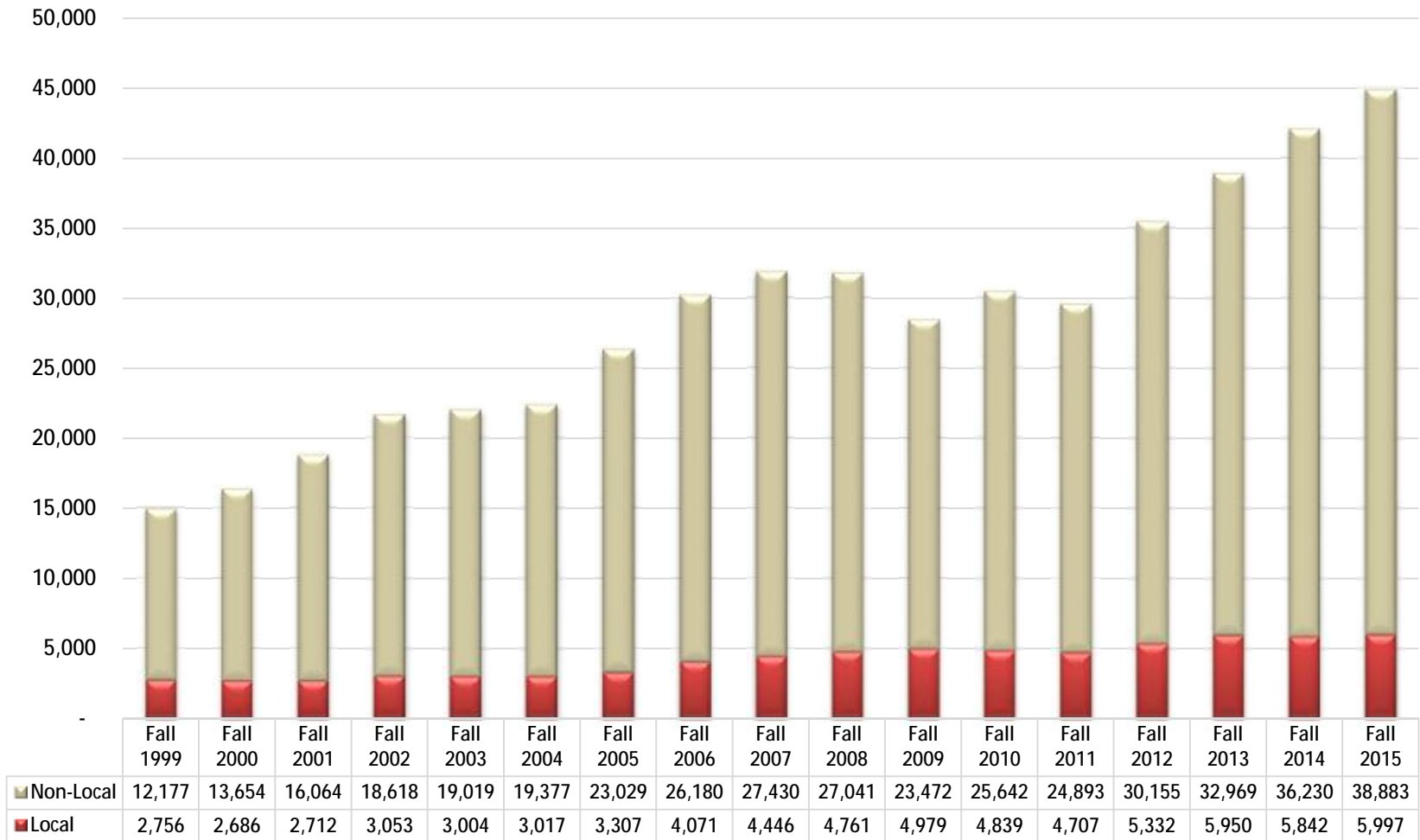

Resident First-time Freshmen
Applications, CSU-Eligible Applications, Admits & Enrollees by Ethnicity & Admission Area
San Diego Campus

	Fall 2015									
	Local		Non-Local Area			Non-Local Area				
	Apps	CSU-Elig Apps	Admit	Enrl	% Show Rate	Apps	CSU-Elig Apps	Admit	Enrl	% Show Rate
Students of Color										
Native American	13	11	6	2	33.3 %	93	73	56	15	26.8 %
African American	300	248	103	42	40.8 %	2,780	1,428	524	155	29.6 %
Hispanic, Latino	3,024	2,624	1,360	659	48.5 %	17,993	12,293	3,432	598	17.4 %
Asian	554	519	356	142	39.9 %	6,131	5,084	2,279	241	10.6 %
Pacific Islander, Native H.	19	15	7	2	28.6 %	127	79	18	8	44.4 %
Filipino	656	598	413	218	52.8 %	1,841	1,530	538	133	24.7 %
Multiple Ethnicities	420	389	257	115	44.7 %	3,069	2,452	988	213	21.6 %
Students of Color Total	4,986	4,404	2,502	1,180	47.2 %	32,034	22,939	7,835	1,363	17.4 %
All Others										
White	1,353	1,273	815	336	41.2 %	12,331	10,783	4,825	1,138	23.6 %
Other, Not Stated	182	164	103	34	33.0 %	1,585	1,248	493	114	23.1 %
International	155	135	65	27	41.5 %	1,008	625	182	3	1.6 %
All Others Total	1,690	1,572	983	397	40.4 %	14,924	12,656	5,500	1,255	22.8 %
Grand Total	6,676	5,976	3,485	1,577	45.3 %	46,958	35,595	13,335	2,618	19.6 %

New UG Transfers & Readmits Apps, CSU-Elig Apps, Admits, Enrollees: Fall 1999 - Fall 2015 *San Diego Campus*

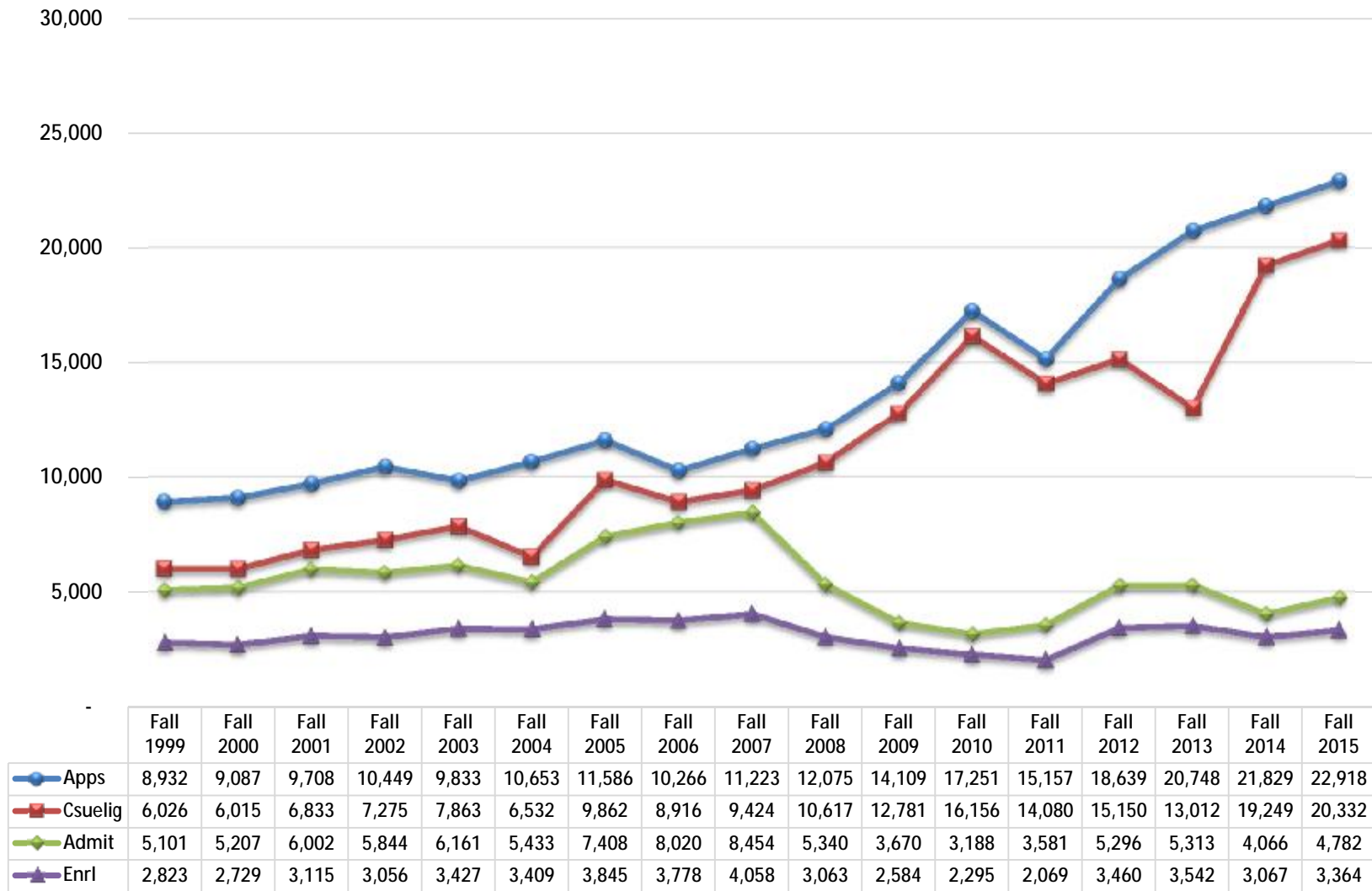

New UG Transfers & Readmits CSU-Eligible Applications by Admission Area

Fall 1999 - Fall 2015

San Diego Campus

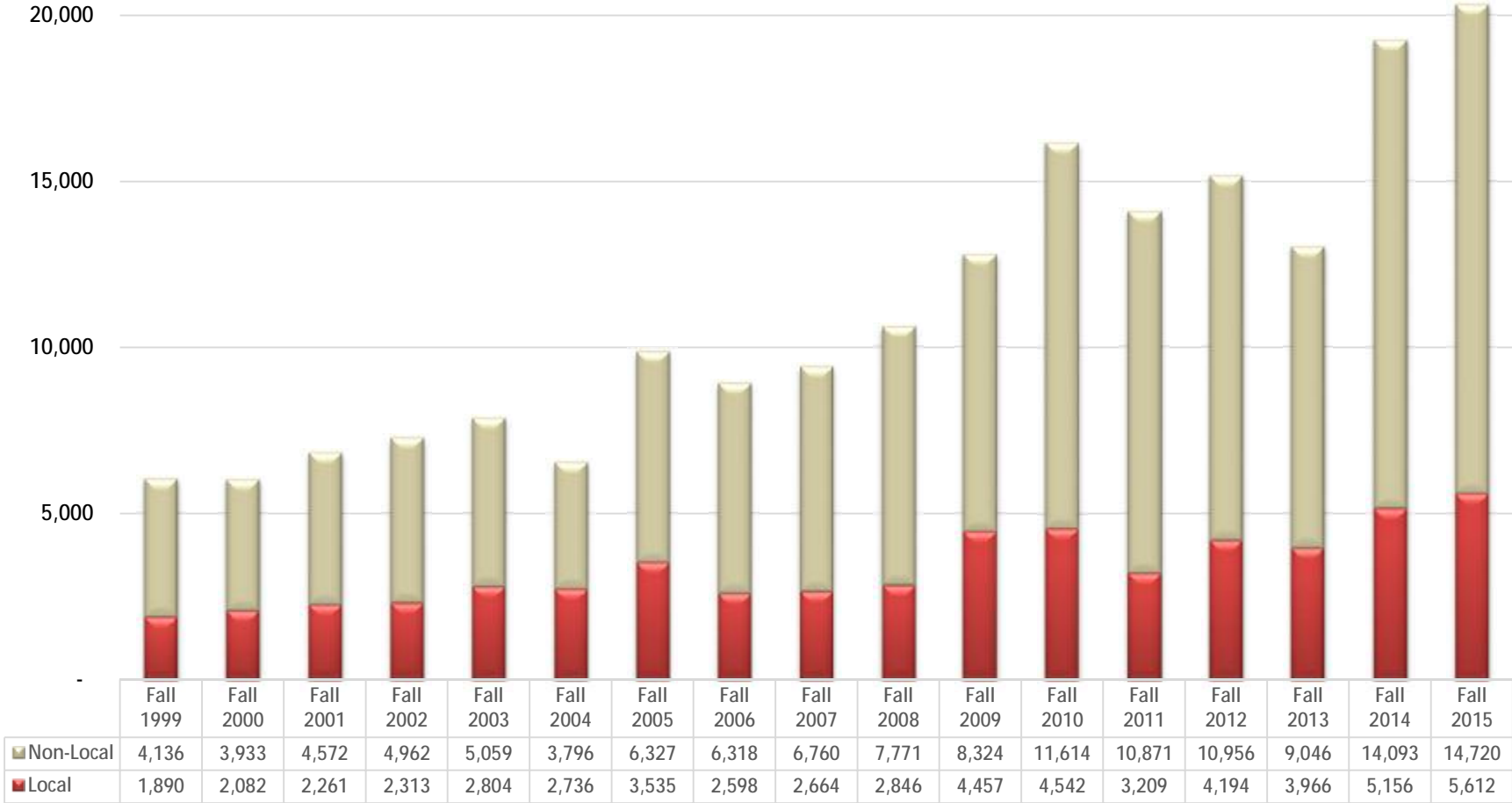

Resident New Transfers & Readmits
Applications, CSU-Eligible Applications, Admits & Enrollees by Ethnicity & Admission Area
San Diego Campus

	Fall 2015										
	Local					Non-Local Area					
	Apps	CSU-Elig Apps	Admit	Enrl	% Show Rate	Apps	CSU-Elig Apps	Admit	Enrl	% Show Rate	
Students of Color											
Native American	21	17	8	6	75.0 %	52	42	10	7	70.0 %	
African American	300	271	128	103	80.5 %	709	613	56	29	51.8 %	
Hispanic, Latino	2,470	2,294	1,138	928	81.5 %	5,394	4,790	465	245	52.7 %	
Asian	388	357	161	127	78.9 %	1,854	1,641	162	48	29.6 %	
Pacific Islander, Native H:	18	15	7	7	100.0 %	41	37	-			
Filipino	431	401	174	152	87.4 %	573	514	52	29	55.8 %	
Multiple Ethnicities	344	302	152	122	80.3 %	949	837	99	59	59.6 %	
Students of Color Total	3,972	3,657	1,768	1,445	81.7 %	9,572	8,474	844	417	49.4 %	
All Others											
White	1,495	1,356	770	646	83.9 %	5,018	4,459	614	377	61.4 %	
Other, Not Stated	421	387	195	164	84.1 %	921	816	107	62	57.9 %	
International	92	85	46	36	78.3 %	337	298	26	10	38.5 %	
All Others Total	2,008	1,828	1,011	846	83.7 %	6,276	5,573	747	449	60.1 %	
Grand Total	5,980	5,485	2,779	2,291	82.4 %	15,848	14,047	1,591	866	54.4 %	

UNDERGRADUATE Enrollment

New Undergraduate Average Unit Load: Fall 1999 - Fall 2015

San Diego Campus

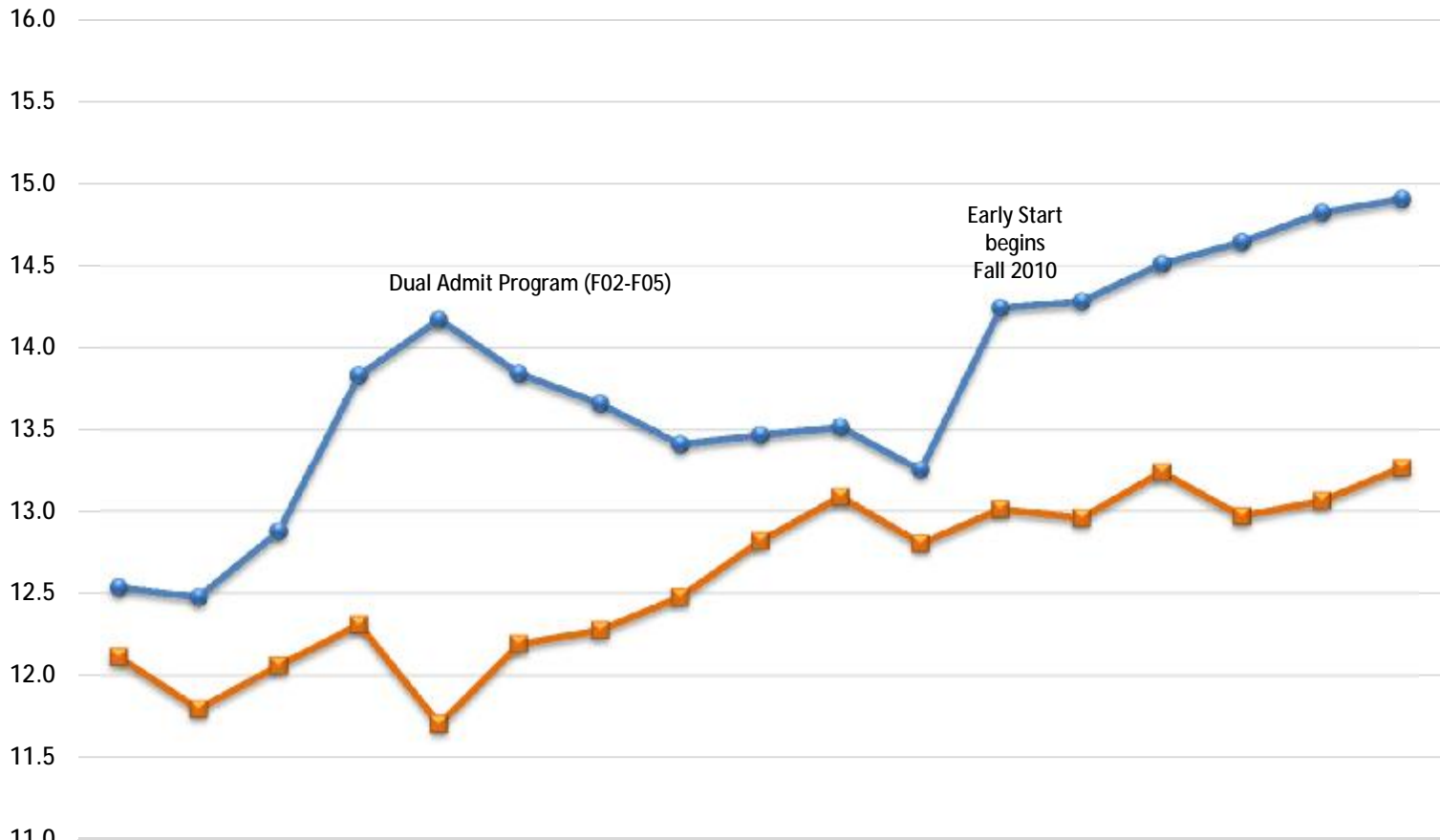

	Fall 1999	Fall 2000	Fall 2001	Fall 2002	Fall 2003	Fall 2004	Fall 2005	Fall 2006	Fall 2007	Fall 2008	Fall 2009	Fall 2010	Fall 2011	Fall 2012	Fall 2013	Fall 2014	Fall 2015
● First-time Fresh	12.5	12.5	12.9	13.8	14.2	13.8	13.7	13.4	13.5	13.5	13.3	14.2	14.3	14.5	14.6	14.8	14.9
■ New Transfer	12.1	11.8	12.1	12.3	11.7	12.2	12.3	12.5	12.8	13.1	12.8	13.0	13.0	13.2	13.0	13.1	13.3

All Undergraduate Average Unit Load by Student Level: Fall 1999 - Fall 2015

San Diego Campus

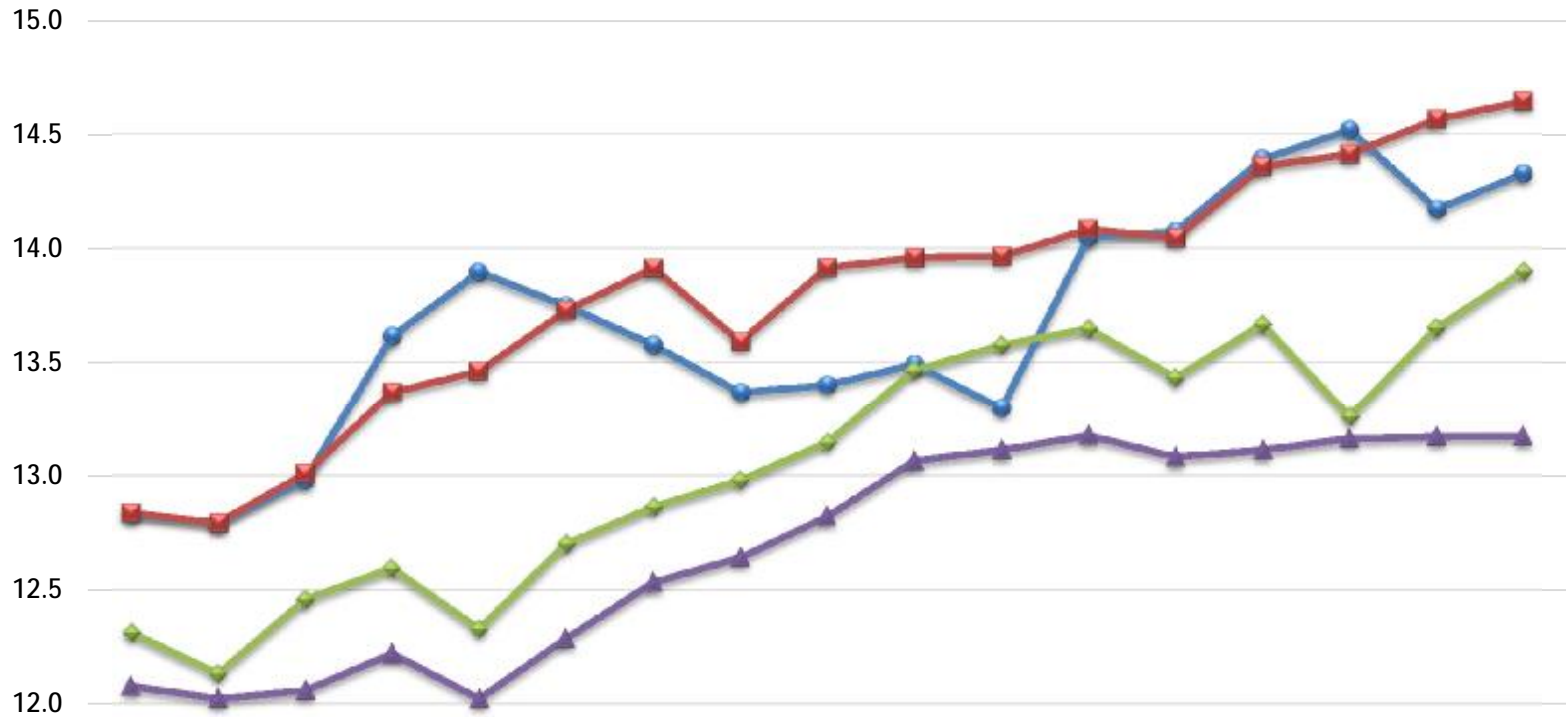

	Fall 1999	Fall 2000	Fall 2001	Fall 2002	Fall 2003	Fall 2004	Fall 2005	Fall 2006	Fall 2007	Fall 2008	Fall 2009	Fall 2010	Fall 2011	Fall 2012	Fall 2013	Fall 2014	Fall 2015
● Fresh	12.8	12.8	13.0	13.6	13.9	13.7	13.6	13.4	13.4	13.5	13.3	14.0	14.1	14.4	14.5	14.2	14.3
■ Sophomore	12.8	12.8	13.0	13.4	13.5	13.7	13.9	13.6	13.9	14.0	14.0	14.1	14.0	14.4	14.4	14.6	14.6
◆ Junior	12.3	12.1	12.5	12.6	12.3	12.7	12.9	13.0	13.1	13.5	13.6	13.7	13.4	13.7	13.3	13.7	13.9
▲ Senior	12.1	12.0	12.1	12.2	12.0	12.3	12.5	12.6	12.8	13.1	13.1	13.2	13.1	13.1	13.2	13.2	13.2

Total Undergraduate Enrollment & FTES
By Ethnicity
San Diego Campus

	Fall 2014				Fall 2015			
	Enroll	Enrl %	FTES	FTES %	Enroll	Enrl %	FTES	FTES %
Students of Color								
Native American	71	0.3 %	64.6	0.3 %	79	0.3 %	71.6	0.3 %
African American	1,031	3.7 %	924.9	3.7 %	1,115	3.9 %	1,010.7	3.9 %
Hispanic, Latino	8,134	29.5 %	7,335.7	29.1 %	8,210	29.0 %	7,481.4	28.6 %
Asian	1,976	7.2 %	1,811.2	7.2 %	2,091	7.4 %	1,929.6	7.4 %
Pacific Islander, Native Haw	77	0.3 %	67.7	0.3 %	81	0.3 %	72.3	0.3 %
Filipino	1,815	6.6 %	1,656.8	6.6 %	1,896	6.7 %	1,744.7	6.7 %
Multiple Ethnicities	1,786	6.5 %	1,690.6	6.7 %	1,866	6.6 %	1,765.6	6.8 %
Students of Color Total	14,890	54.0 %	13,551.4	53.7 %	15,338	54.1 %	14,075.9	53.8 %
All Others								
White	9,816	35.6 %	9,200.2	36.5 %	9,789	34.5 %	9,205.6	35.2 %
Other, Not Stated	1,329	4.8 %	1,058.7	4.2 %	1,339	4.7 %	1,095.4	4.2 %
International	1,560	5.7 %	1,420.7	5.6 %	1,868	6.6 %	1,764.6	6.8 %
All Others Total	12,705	46.0 %	11,679.5	46.3 %	12,996	45.9 %	12,065.6	46.2 %
Grand Total	27,595	100.0 %	25,230.9	100.0 %	28,334	100.0 %	26,141.5	100.0 %

Undergraduate Enrollment & FTES
By Admission Area, Gender, Resident Status, Ethnicity-Students of Color & Pell-eligibility status
San Diego Campus

ENROLLMENT

ADMISSION AREA

Term	Local	Non-Local
Fall 1999	10,792	14,318
Fall 2000	10,590	14,553
Fall 2001	11,495	15,846
Fall 2002	11,279	15,985
Fall 2003	11,470	15,276
Fall 2004	11,038	15,166
Fall 2005	11,174	15,036
Fall 2006	11,824	16,059
Fall 2007	12,614	17,186
Fall 2008	13,099	15,685
Fall 2009	13,326	13,470
Fall 2010	12,406	11,495
Fall 2011	13,837	11,903
Fall 2012	13,759	12,223
Fall 2013	13,524	13,563
Fall 2014	13,218	14,377
Fall 2015	13,157	15,177

GENDER

Term	Men	Women
Fall 1999	11,084	14,026
Fall 2000	10,921	14,222
Fall 2001	11,712	15,629
Fall 2002	11,637	15,627
Fall 2003	11,210	15,536
Fall 2004	10,964	15,240
Fall 2005	10,863	15,347
Fall 2006	11,837	16,046
Fall 2007	12,767	17,033
Fall 2008	12,350	16,434
Fall 2009	11,559	15,237
Fall 2010	10,381	13,520
Fall 2011	11,320	14,421
Fall 2012	11,608	14,374
Fall 2013	12,242	14,845
Fall 2014	12,544	15,051
Fall 2015	13,068	15,266

RESIDENT STATUS

Term	Res/ Exempt	Non-Res OOS	Non-Res Intl
Fall 1999	24,448	324	338
Fall 2000	24,376	326	441
Fall 2001	26,351	443	547
Fall 2002	26,225	496	543
Fall 2003	25,740	509	497
Fall 2004	25,271	509	424
Fall 2005	25,311	546	353
Fall 2006	26,984	592	307
Fall 2007	28,707	737	356
Fall 2008	27,586	773	425
Fall 2009	25,509	793	494
Fall 2010	22,570	873	458
Fall 2011	24,182	978	581
Fall 2012	24,210	1,091	681
Fall 2013	24,920	1,325	842
Fall 2014	24,995	1,533	1,067
Fall 2015	25,274	1,767	1,293

STUDENTS OF COLOR

Term	Students of Color	All Others
Fall 1999	10,200	14,910
Fall 2000	9,903	15,240
Fall 2001	10,743	16,598
Fall 2002	10,635	16,629
Fall 2003	10,618	16,128
Fall 2004	10,571	15,633
Fall 2005	10,727	15,483
Fall 2006	11,711	16,172
Fall 2007	12,636	17,164
Fall 2008	12,484	16,300
Fall 2009	12,304	14,492
Fall 2010	11,493	12,408
Fall 2011	13,061	12,680
Fall 2012	13,664	12,318
Fall 2013	14,430	12,657
Fall 2014	14,890	12,705
Fall 2015	15,338	12,996

PELL-ELIGIBILITY

Term	Pell- Eligible	Not Pell- eligible	Total
Fall 1999	7,539	17,571	25,110
Fall 2000	7,448	17,695	25,143
Fall 2001	8,190	19,151	27,341
Fall 2002	7,788	19,476	27,264
Fall 2003	7,439	19,307	26,746
Fall 2004	7,060	19,144	26,204
Fall 2005	6,697	19,513	26,210
Fall 2006	7,023	20,860	27,883
Fall 2007	7,696	22,104	29,800
Fall 2008	7,620	21,164	28,784
Fall 2009	8,445	18,351	26,796
Fall 2010	8,635	15,266	23,901
Fall 2011	9,915	15,826	25,741
Fall 2012	10,498	15,484	25,982
Fall 2013	10,901	16,186	27,087
Fall 2014	10,789	16,806	27,595

FTES

Term	Local	Non-Local
Fall 1999	8,444.9	12,363.6
Fall 2000	8,262.4	12,440.7
Fall 2001	9,045.9	13,785.9
Fall 2002	9,051.9	14,231.8
Fall 2003	9,049.8	13,615.6
Fall 2004	8,846.3	13,721.3
Fall 2005	9,018.1	13,762.2
Fall 2006	9,581.2	14,638.6
Fall 2007	10,341.6	15,880.0
Fall 2008	11,059.6	14,647.2
Fall 2009	11,251.8	12,666.7
Fall 2010	10,816.6	10,843.0
Fall 2011	12,020.3	11,181.2
Fall 2012	12,105.8	11,604.3
Fall 2013	11,727.3	12,892.0
Fall 2014	11,486.2	13,744.7
Fall 2015	11,513.1	14,628.4

Term	Men	Women
Fall 1999	9,135.1	11,673.4
Fall 2000	8,948.0	11,755.1
Fall 2001	9,780.0	13,051.9
Fall 2002	9,888.6	13,395.1
Fall 2003	9,425.8	13,239.6
Fall 2004	9,376.0	13,191.6
Fall 2005	9,388.5	13,391.8
Fall 2006	10,221.9	13,997.9
Fall 2007	11,171.8	15,049.7
Fall 2008	10,976.8	14,729.9
Fall 2009	10,273.0	13,645.4
Fall 2010	9,378.3	12,281.3
Fall 2011	10,197.9	13,004.8
Fall 2012	10,538.1	13,172.0
Fall 2013	11,069.2	13,550.0
Fall 2014	11,426.1	13,804.8
Fall 2015	12,011.3	14,130.2

Term	Res/ Exempt	Non-Res OOS	Non-Res Intl
Fall 1999	20,268.3	265.9	274.3
Fall 2000	20,064.3	276.5	362.2
Fall 2001	21,977.5	387.3	467.0
Fall 2002	22,369.9	445.1	468.7
Fall 2003	21,767.8	471.4	426.2
Fall 2004	21,745.1	459.7	362.8
Fall 2005	21,976.5	491.9	311.9
Fall 2006	23,412.8	540.3	266.7
Fall 2007	25,231.0	683.9	306.7
Fall 2008	24,600.9	716.8	389.1
Fall 2009	22,745.4	734.9	438.1
Fall 2010	20,413.7	829.9	416.0
Fall 2011	21,746.3	928.1	528.3
Fall 2012	22,053.1	1,038.3	618.7
Fall 2013	22,587.2	1,269.5	762.6
Fall 2014	22,780.7	1,466.0	984.2
Fall 2015	23,213.3	1,683.0	1,245.2

Term	Students of Color	All Others
Fall 1999	8,278.6	12,529.9
Fall 2000	8,059.7	12,643.4
Fall 2001	8,781.0	14,050.9
Fall 2002	8,893.4	14,390.3
Fall 2003	8,811.7	13,853.7
Fall 2004	8,865.8	13,701.8
Fall 2005	9,094.3	13,686.0
Fall 2006	9,892.6	14,327.2
Fall 2007	10,845.6	15,376.0
Fall 2008	10,923.1	14,783.6
Fall 2009	10,705.8	13,212.7
Fall 2010	10,250.4	11,409.2
Fall 2011	11,593.1	11,609.6
Fall 2012	12,351.3	11,358.8
Fall 2013	13,062.0	11,557.3
Fall 2014	13,551.4	11,679.5
Fall 2015	14,075.9	12,065.6

Term	Pell- Eligible	Not Pell- eligible	Total
Fall 1999	6,289.4	14,519.1	20,808.5
Fall 2000	6,177.0	14,526.1	20,703.1
Fall 2001	6,870.8	15,961.0	22,831.9
Fall 2002	6,649.8	16,633.9	23,283.7
Fall 2003	6,325.1	16,340.3	22,665.4
Fall 2004	6,021.4	16,546.3	22,567.6
Fall 2005	5,728.8	17,051.5	22,780.3
Fall 2006	5,990.8	18,229.0	24,219.8
Fall 2007	6,671.6	19,549.9	26,221.6
Fall 2008	6,668.6	19,038.1	25,706.8
Fall 2009	7,365.2	16,553.2	23,918.4
Fall 2010	7,688.4	13,971.2	21,659.7
Fall 2011	8,760.8	14,441.9	23,202.7
Fall 2012	9,428.3	14,281.8	23,710.1
Fall 2013	9,793.3	14,826.0	24,619.3
Fall 2014	9,753.1	15,477.8	25,230.9

New Student Academic Indicators by Entering Fall Term
Average High School GPA and Average Test Scores
San Diego Campus

First-Time Freshmen

Values	Fall 1999	Fall 2000	Fall 2001	Fall 2002	Fall 2003	Fall 2004	Fall 2005	Fall 2006	Fall 2007	Fall 2008	Fall 2009	Fall 2010	Fall 2011	Fall 2012	Fall 2013	Fall 2014	Fall 2015
Enroll	3,813	3,851	4,521	4,107	3,719	4,111	4,069	5,098	5,559	4,339	4,223	3,302	3,970	4,139	4,671	4,978	5,142
Avg HS GPA	3.33	3.35	3.36	3.43	3.52	3.48	3.49	3.45	3.44	3.47	3.47	3.63	3.62	3.61	3.61	3.69	3.69
Avg SAT Math	521	529	525	538	546	550	547	534	537	536	528	555	554	555	565	570	570
Avg SAT Verbal	502	509	504	514	525	529	527	513	516	513	511	531	529	533	541	545	548
Avg SAT	1,022	1,038	1,028	1,053	1,071	1,079	1,075	1,047	1,053	1,049	1,039	1,086	1,083	1,087	1,106	1,115	1,118
Avg ACT	21.2	21.1	20.9	21.5	22.3	22.4	22.2	21.9	22.1	22.4	22.3	23.6	23.7	23.7	24.1	24.5	25.0

New Transfers & Readmits

Values	Fall 1999	Fall 2000	Fall 2001	Fall 2002	Fall 2003	Fall 2004	Fall 2005	Fall 2006	Fall 2007	Fall 2008	Fall 2009	Fall 2010	Fall 2011	Fall 2012	Fall 2013	Fall 2014	Fall 2015
Enroll	2,823	2,729	3,115	3,056	3,427	3,409	3,845	3,778	4,058	3,063	2,584	2,295	2,069	3,460	3,542	3,067	3,364
Avg Tran GPA	3.03	3.03	3.03	3.10	3.12	3.12	3.12	3.09	3.11	3.19	3.22	3.20	3.24	3.20	3.18	3.21	3.24

[1] Revised in 2014 to report academic indicators derived from ERSS.

FIRST-TIME FRESHMEN Enrollment

First-Time Freshmen Enrollment: Fall 1999 - Fall 2015
By Admission Area, Gender, Resident Status, Ethnicity-Students of Color & Pell-eligibility status
San Diego Campus

ADMISSION AREA

Term	Local	Non-Local
Fall 1999	1,304	2,509
Fall 2000	1,298	2,553
Fall 2001	1,523	2,998
Fall 2002	1,121	2,986
Fall 2003	1,110	2,609
Fall 2004	1,108	3,003
Fall 2005	1,402	2,667
Fall 2006	1,883	3,215
Fall 2007	2,147	3,412
Fall 2008	2,329	2,010
Fall 2009	2,328	1,895
Fall 2010	1,389	1,913
Fall 2011	1,572	2,397
Fall 2012	1,813	2,326
Fall 2013	1,507	3,164
Fall 2014	1,597	3,381
Fall 2015	1,587	3,555

GENDER

Term	Men	Women
Fall 1999	1,643	2,170
Fall 2000	1,562	2,289
Fall 2001	1,769	2,752
Fall 2002	1,594	2,513
Fall 2003	1,419	2,300
Fall 2004	1,590	2,521
Fall 2005	1,600	2,469
Fall 2006	2,010	3,088
Fall 2007	2,218	3,341
Fall 2008	1,793	2,546
Fall 2009	1,789	2,434
Fall 2010	1,339	1,963
Fall 2011	1,544	2,426
Fall 2012	1,731	2,408
Fall 2013	2,055	2,616
Fall 2014	2,168	2,810
Fall 2015	2,323	2,819

RESIDENT STATUS

Term	Resident/ Exempt	Non-Res OOS	Non-Res Intl
Fall 1999	3,645	141	27
Fall 2000	3,666	165	20
Fall 2001	4,300	192	29
Fall 2002	3,854	238	15
Fall 2003	3,490	213	16
Fall 2004	3,897	202	12
Fall 2005	3,870	190	9
Fall 2006	4,842	236	20
Fall 2007	5,193	331	35
Fall 2008	3,958	333	48
Fall 2009	3,856	311	56
Fall 2010	2,958	288	56
Fall 2011	3,589	289	92
Fall 2012	3,635	387	117
Fall 2013	3,997	500	174
Fall 2014	4,141	568	269
Fall 2015	4,195	626	321

STUDENTS OF COLOR

Term	Students of Color	All Others
Fall 1999	1,543	2,270
Fall 2000	1,553	2,298
Fall 2001	1,890	2,631
Fall 2002	1,594	2,513
Fall 2003	1,431	2,288
Fall 2004	1,605	2,506
Fall 2005	1,718	2,351
Fall 2006	2,246	2,852
Fall 2007	2,497	3,062
Fall 2008	2,140	2,199
Fall 2009	2,405	1,818
Fall 2010	1,711	1,591
Fall 2011	2,133	1,837
Fall 2012	2,320	1,819
Fall 2013	2,526	2,145
Fall 2014	2,633	2,345
Fall 2015	2,722	2,420

PELL-ELIGIBILITY

Term	Pell- Eligible	Not Pell- eligible	Total
Fall 1999	1,058	2,755	3,813
Fall 2000	1,069	2,782	3,851
Fall 2001	1,331	3,190	4,521
Fall 2002	1,122	2,985	4,107
Fall 2003	1,021	2,698	3,719
Fall 2004	977	3,134	4,111
Fall 2005	940	3,129	4,069
Fall 2006	1,192	3,906	5,098
Fall 2007	1,341	4,218	5,559
Fall 2008	1,199	3,140	4,339
Fall 2009	1,441	2,782	4,223
Fall 2010	1,078	2,224	3,302
Fall 2011	1,366	2,604	3,970
Fall 2012	1,566	2,573	4,139
Fall 2013	1,636	3,035	4,671
Fall 2014	1,478	3,500	4,978

First-time Freshmen: Academic Indicators by Admission Area
Average High School GPA, Average Test Scores & Average Eligibility Index
San Diego Campus

TERM: Fall 2015

Values	Local	Non-Local	Total
Enroll	1,587	3,555	5,142
Avg HS GPA	3.67	3.70	3.69
Avg SAT Math	546	583	570
Avg SAT Verbal	527	560	548
Avg SAT	1,073	1,142	1,118
Avg ACT	23.0	25.7	25.0
Avg EI	4031	4147	4110

First-time Freshmen: Academic Indicators by Gender
Average High School GPA, Average Test Scores & Average Eligibility Index
San Diego Campus

TERM: Fall 2015

Values	Men	Women	Total
Enroll	2,323	2,819	5,142
Avg HS GPA	3.64	3.73	3.69
Avg SAT Math	593	552	570
Avg SAT Verbal	556	542	548
Avg SAT	1,148	1,094	1,118
Avg ACT	25.6	24.5	25.0
Avg EI	4097	4119	4110

First-time Freshmen: Academic Indicators by Students of Color
 Average High School GPA, Average Test Scores & Average Eligibility Index
San Diego Campus

TERM:		Fall 2015		
Values	Students of Color	Other	Total	
Enroll	2,722	2,420	5,142	
Avg HS GPA	3.70	3.69	3.69	
Avg SAT Math	558	587	570	
Avg SAT Verbal	536	565	548	
Avg SAT	1,094	1,152	1,118	
Avg ACT	23.9	26.0	25.0	
Avg EI	4076	4150	4110	

First-time Freshmen: Average SAT, Average High School GPA (Enrolled)
San Diego Campus

FTF Average SAT

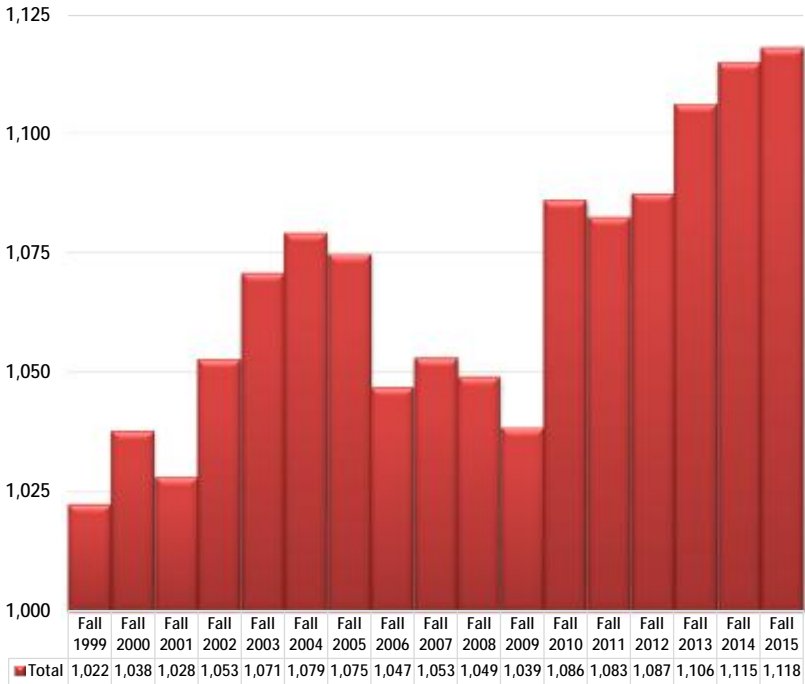

FTF High School GPA

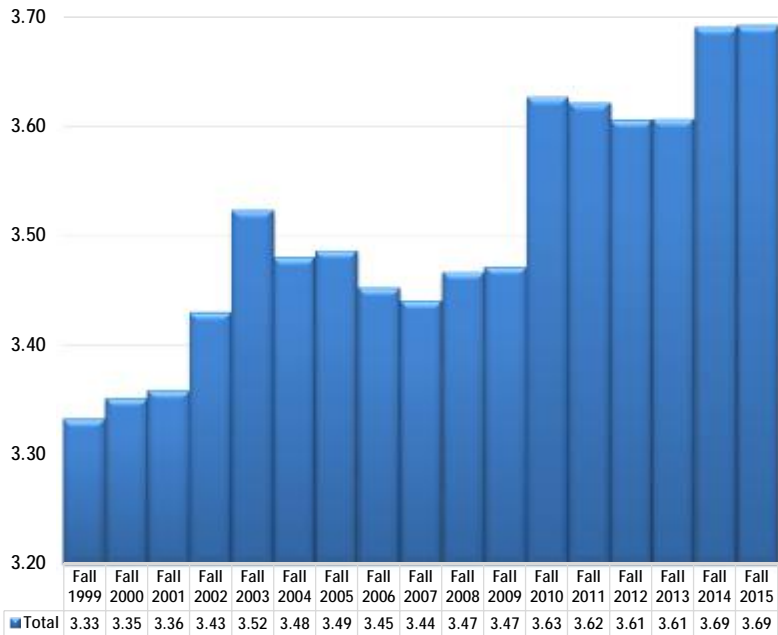

First-Time Freshmen Average Unit Load: Fall 1999 - Fall 2015
By Admission Area, Gender, Resident Status, Ethnicity-Students of Color & Pell-eligibility status
San Diego Campus

ADMISSION AREA			GENDER			RESIDENT STATUS				STUDENTS OF COLOR			PELL-ELIGIBILITY		
Term	Local	Non-Local	Term	Men	Women	Term	Resident/Exempt	Non-Res OOS	Non-Res Intl	Term	Students of Color	All Others	Term	Pell-Eligible	Not Pell-eligible
Fall 1999	12.1	12.7	Fall 1999	12.6	12.5	Fall 1999	12.6	12.3	11.9	Fall 1999	12.1	12.8	Fall 1999	12.1	12.7
Fall 2000	12.1	12.7	Fall 2000	12.5	12.4	Fall 2000	12.5	12.8	12.6	Fall 2000	12.2	12.7	Fall 2000	12.1	12.6
Fall 2001	12.4	13.1	Fall 2001	13.0	12.8	Fall 2001	12.9	13.5	12.9	Fall 2001	12.5	13.2	Fall 2001	12.5	13.0
Fall 2002	13.5	14.0	Fall 2002	13.9	13.8	Fall 2002	13.8	13.8	13.7	Fall 2002	13.4	14.1	Fall 2002	13.3	14.0
Fall 2003	13.6	14.4	Fall 2003	14.2	14.2	Fall 2003	14.2	14.4	13.4	Fall 2003	13.8	14.4	Fall 2003	13.6	14.4
Fall 2004	12.8	14.2	Fall 2004	14.0	13.7	Fall 2004	13.8	13.9	12.0	Fall 2004	13.2	14.3	Fall 2004	12.8	14.2
Fall 2005	12.6	14.2	Fall 2005	13.8	13.5	Fall 2005	13.7	13.7	13.7	Fall 2005	13.0	14.1	Fall 2005	12.6	14.0
Fall 2006	12.2	14.1	Fall 2006	13.5	13.3	Fall 2006	13.4	13.8	14.0	Fall 2006	12.7	14.0	Fall 2006	12.3	13.7
Fall 2007	12.3	14.2	Fall 2007	13.6	13.4	Fall 2007	13.4	14.1	13.0	Fall 2007	12.7	14.1	Fall 2007	12.4	13.8
Fall 2008	12.6	14.5	Fall 2008	13.6	13.4	Fall 2008	13.5	13.9	13.6	Fall 2008	12.9	14.1	Fall 2008	12.5	13.9
Fall 2009	12.4	14.3	Fall 2009	13.3	13.2	Fall 2009	13.2	14.0	12.5	Fall 2009	12.6	14.1	Fall 2009	12.2	13.8
Fall 2010	13.8	14.6	Fall 2010	14.3	14.2	Fall 2010	14.3	14.2	13.2	Fall 2010	13.9	14.6	Fall 2010	13.5	14.6
Fall 2011	13.8	14.6	Fall 2011	14.4	14.2	Fall 2011	14.3	14.4	13.0	Fall 2011	14.0	14.6	Fall 2011	13.5	14.7
Fall 2012	14.3	14.7	Fall 2012	14.6	14.5	Fall 2012	14.6	14.4	13.0	Fall 2012	14.3	14.8	Fall 2012	14.0	14.8
Fall 2013	14.4	14.7	Fall 2013	14.7	14.6	Fall 2013	14.8	14.4	12.5	Fall 2013	14.6	14.7	Fall 2013	14.2	14.9
Fall 2014	14.6	14.9	Fall 2014	14.8	14.8	Fall 2014	15.0	14.5	13.3	Fall 2014	14.8	14.9	Fall 2014	14.6	14.9
Fall 2015	14.7	15.0	Fall 2015	14.9	14.9	Fall 2015	15.1	14.5	13.7	Fall 2015	14.9	14.9			

First-time Freshmen Enrollment
By Resident Status, Admission Area & Ethnicity
San Diego Campus

Fall 2015

	Resident/Exempt		Resident/ Exempt Enrl	Resident/Exempt % Ethnicity	Interntl (F) Enrl	Out of State (N) Enrl	Out of State (N) % Ethnicity	Total Enrl	Total % Ethnicity
	Local Enrl	Non-Local Area Enrl							
Students of Color									
Native American	2	15	17	0.4 %		2	0.3 %	19	0.4 %
African American	42	155	197	4.7 %		28	4.5 %	225	4.4 %
Hispanic, Latino	659	598	1257	30.0 %		56	8.9 %	1313	25.5 %
Asian	142	241	383	9.1 %		35	5.6 %	418	8.1 %
Pacific Islander, Native H	2	8	10	0.2 %		4	0.6 %	14	0.3 %
Filipino	218	133	351	8.4 %		11	1.8 %	362	7.0 %
Multiple Ethnicities	115	213	328	7.8 %		43	6.9 %	371	7.2 %
Students of Color Total	1,180	1,363	2543	60.6 %		179	28.6 %	2722	52.9 %
All Others									
White	336	1,138	1474	35.1 %		395	63.1 %	1869	36.3 %
Other, Not Stated	34	114	148	3.5 %		47	7.5 %	195	3.8 %
International	27	3	30	0.7 %	321	5	0.8 %	356	6.9 %
All Others Total	397	1,255	1652	39.4 %	321	447	71.4 %	2420	47.1 %
Grand Total	1,577	2,618	4195	100.0 %	321	626	100.0 %	5142	100.0 %

First-time Freshmen Enrollment By Gender *San Diego Campus*

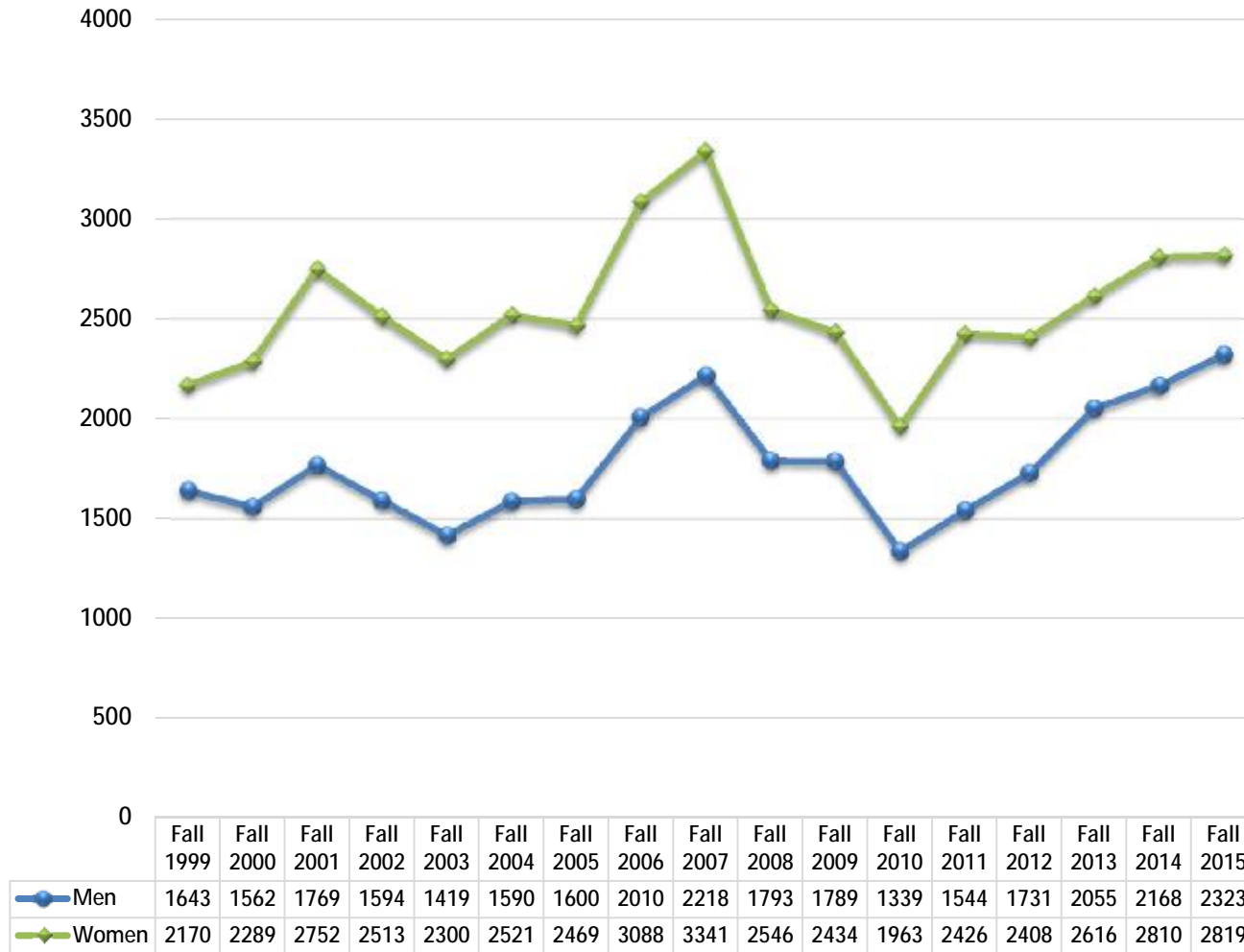

First-time Freshmen Enrollment By Ethnicity - Students of Color *San Diego Campus*



Students of Color	1543	1553	1890	1594	1431	1605	1718	2246	2497	2140	2405	1711	2133	2320	2526	2633	2722
All Others	2270	2298	2631	2513	2288	2506	2351	2852	3062	2199	1818	1591	1837	1819	2145	2345	2420

First-time Freshmen Enrollment by Pell-Eligibility Status *San Diego Campus*

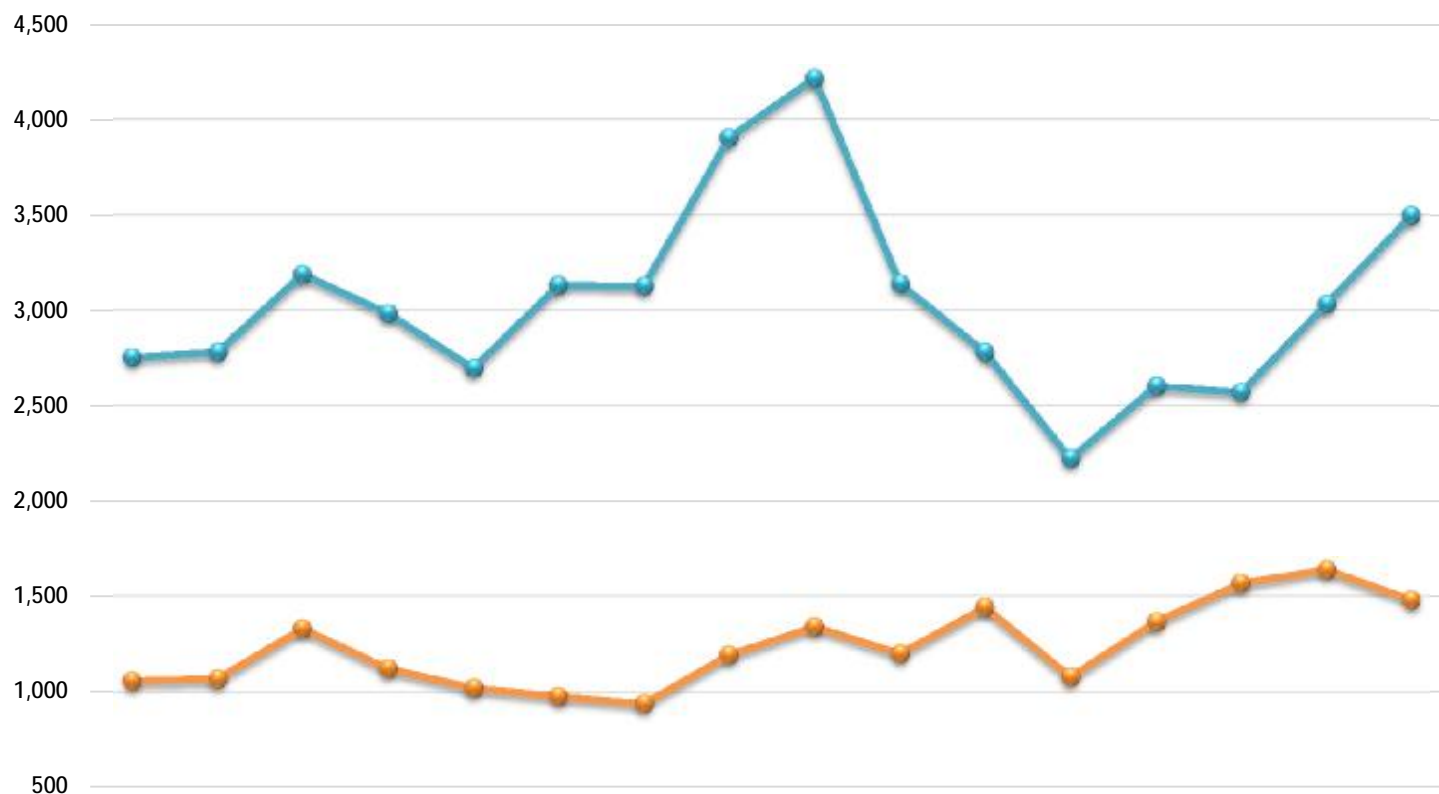

	Fall 1999	Fall 2000	Fall 2001	Fall 2002	Fall 2003	Fall 2004	Fall 2005	Fall 2006	Fall 2007	Fall 2008	Fall 2009	Fall 2010	Fall 2011	Fall 2012	Fall 2013	Fall 2014
● Pell-Eligible	1,058	1,069	1,331	1,122	1,021	977	940	1,192	1,341	1,199	1,441	1,078	1,366	1,566	1,636	1,478
● Not Pell-Eligible	2,755	2,782	3,190	2,985	2,698	3,134	3,129	3,906	4,218	3,140	2,782	2,224	2,604	2,573	3,035	3,500

First-time Freshmen: Percent Pell-Eligible by Admission Area *San Diego Campus*

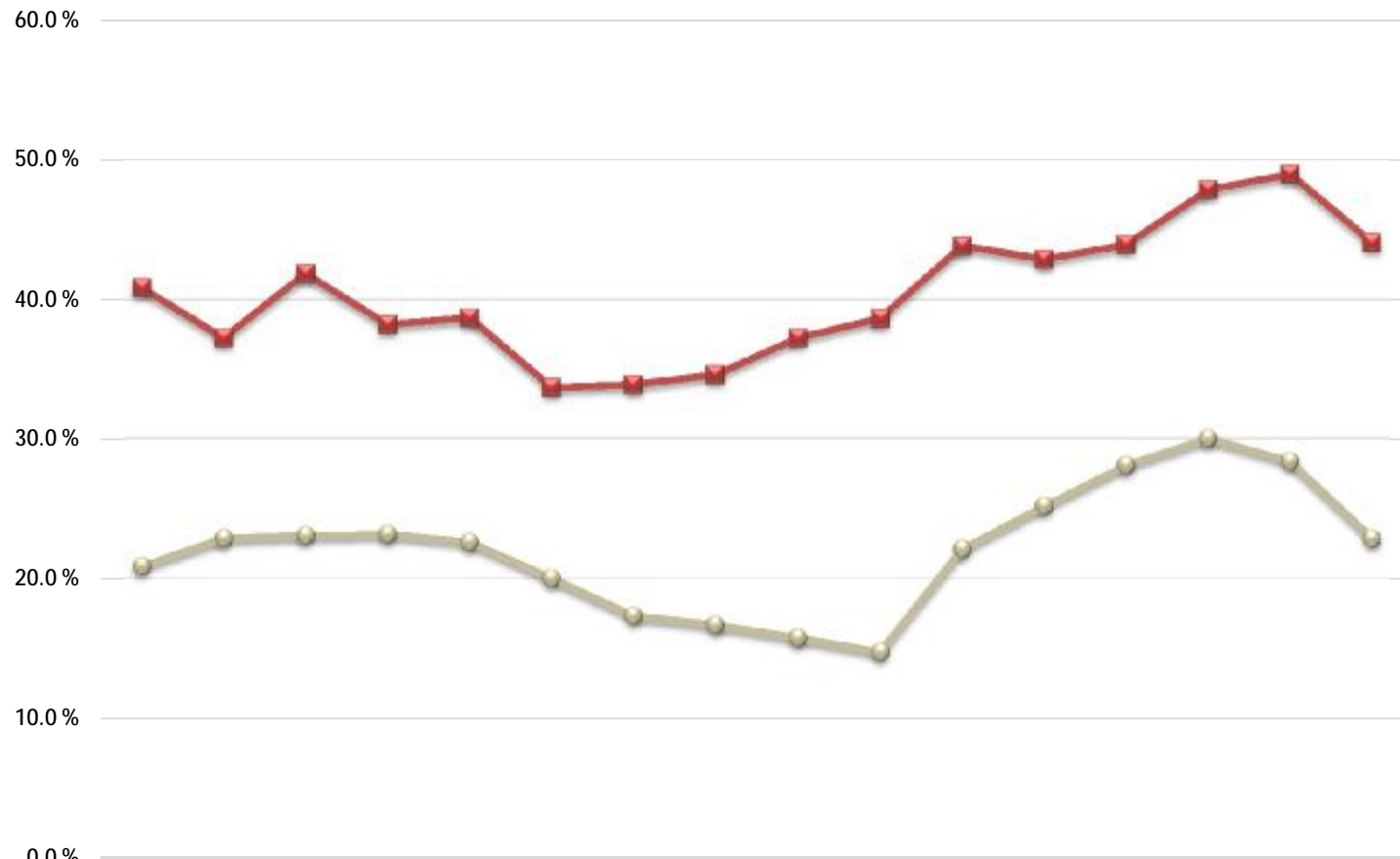

	Fall 1999	Fall 2000	Fall 2001	Fall 2002	Fall 2003	Fall 2004	Fall 2005	Fall 2006	Fall 2007	Fall 2008	Fall 2009	Fall 2010	Fall 2011	Fall 2012	Fall 2013	Fall 2014
Local	40.9 %	37.3 %	41.9 %	38.3 %	38.7 %	33.8 %	34.0 %	34.7 %	37.3 %	38.7 %	43.9 %	42.9 %	44.0 %	47.9 %	49.0 %	44.1 %
Non-Local	20.9 %	22.9 %	23.1 %	23.2 %	22.7 %	20.1 %	17.4 %	16.8 %	15.8 %	14.8 %	22.2 %	25.2 %	28.1 %	30.0 %	28.4 %	22.9 %

First-time Freshmen: Percent Pell-Eligible by Gender *San Diego Campus*

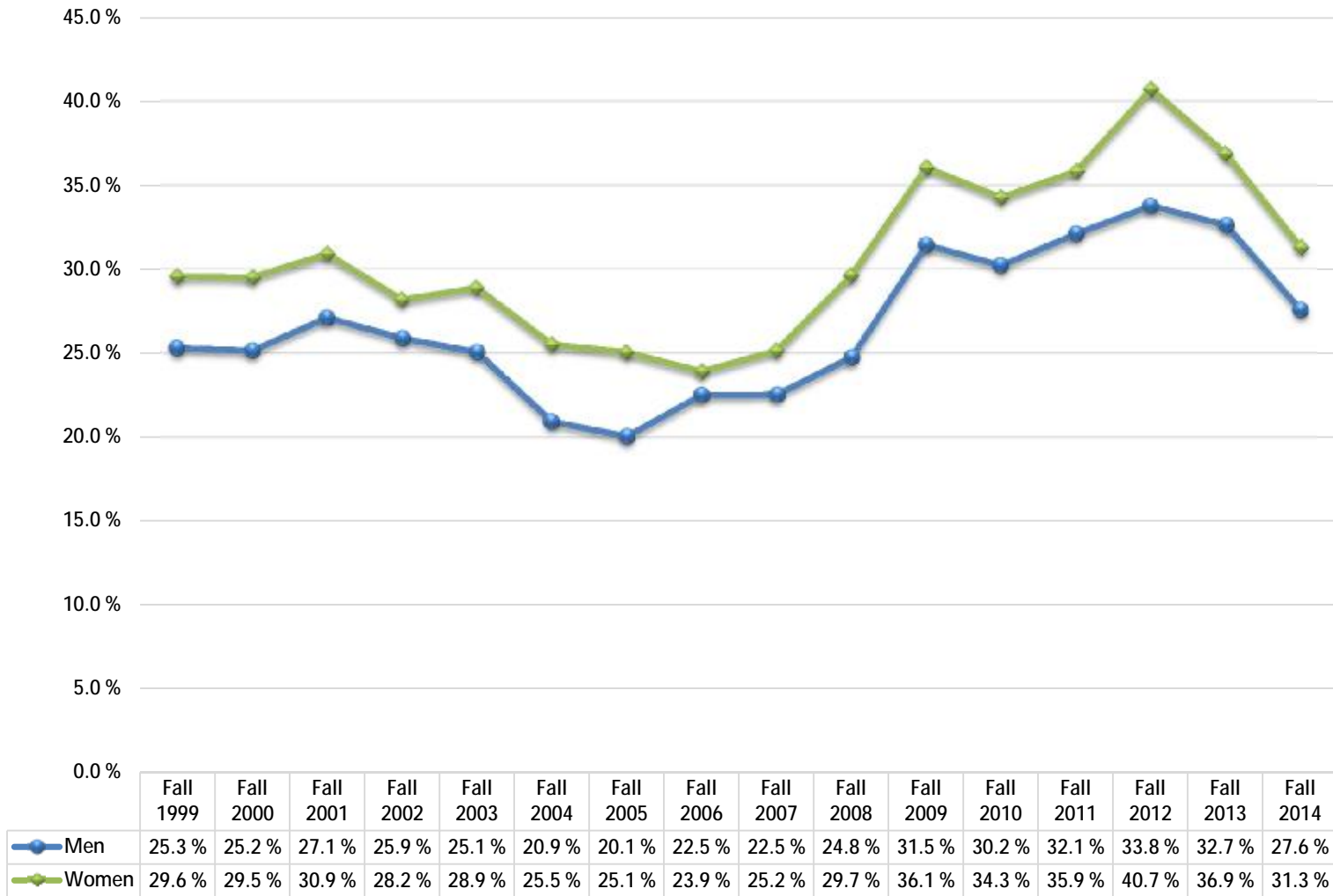

First-time Freshmen: Percent Pell-Eligible by Ethnicity-Students of Color *San Diego Campus*

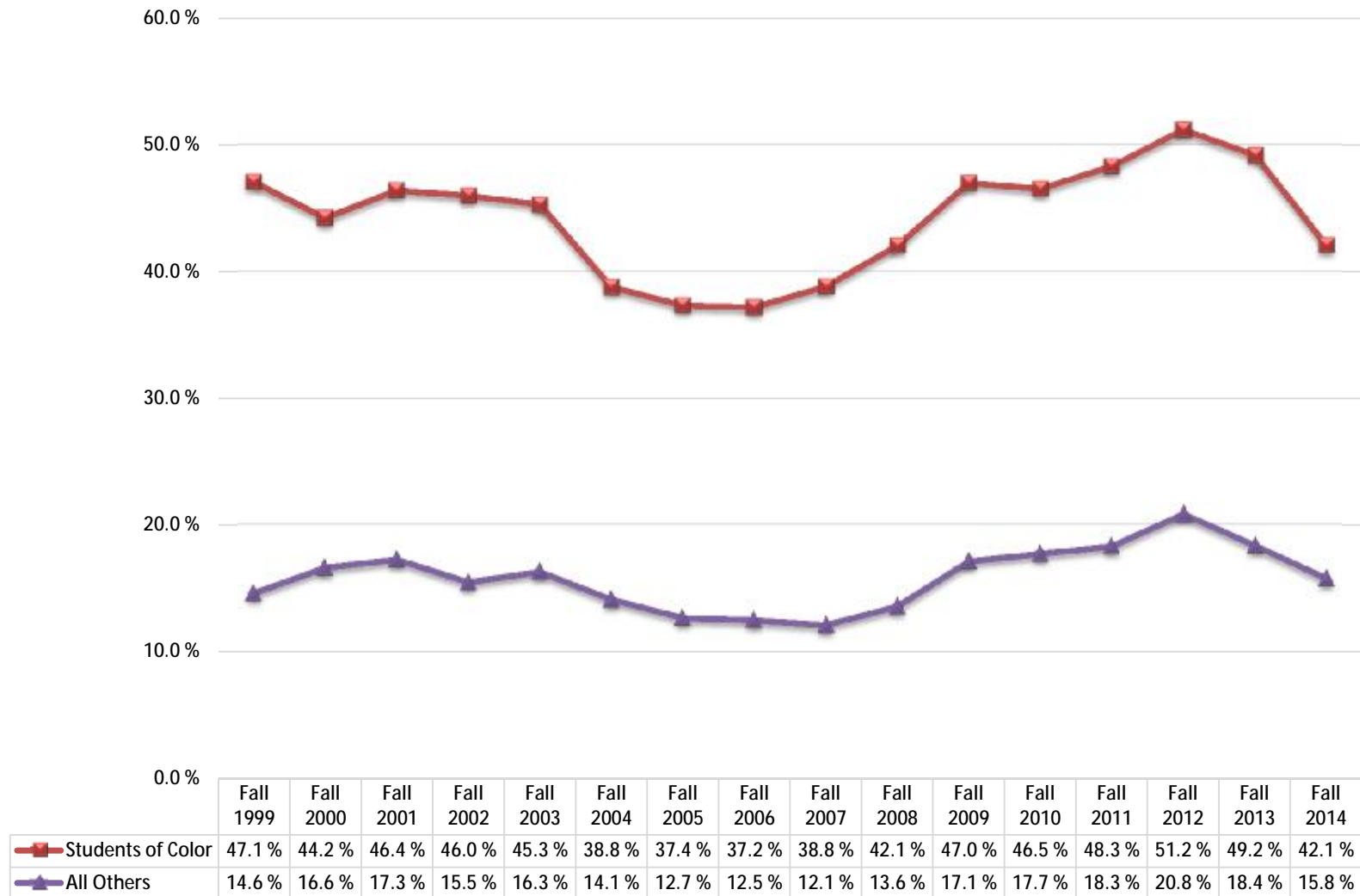

Resident First-time Freshmen Enrollment Proficiency Status at High School Graduation by Admission Area *San Diego Campus*

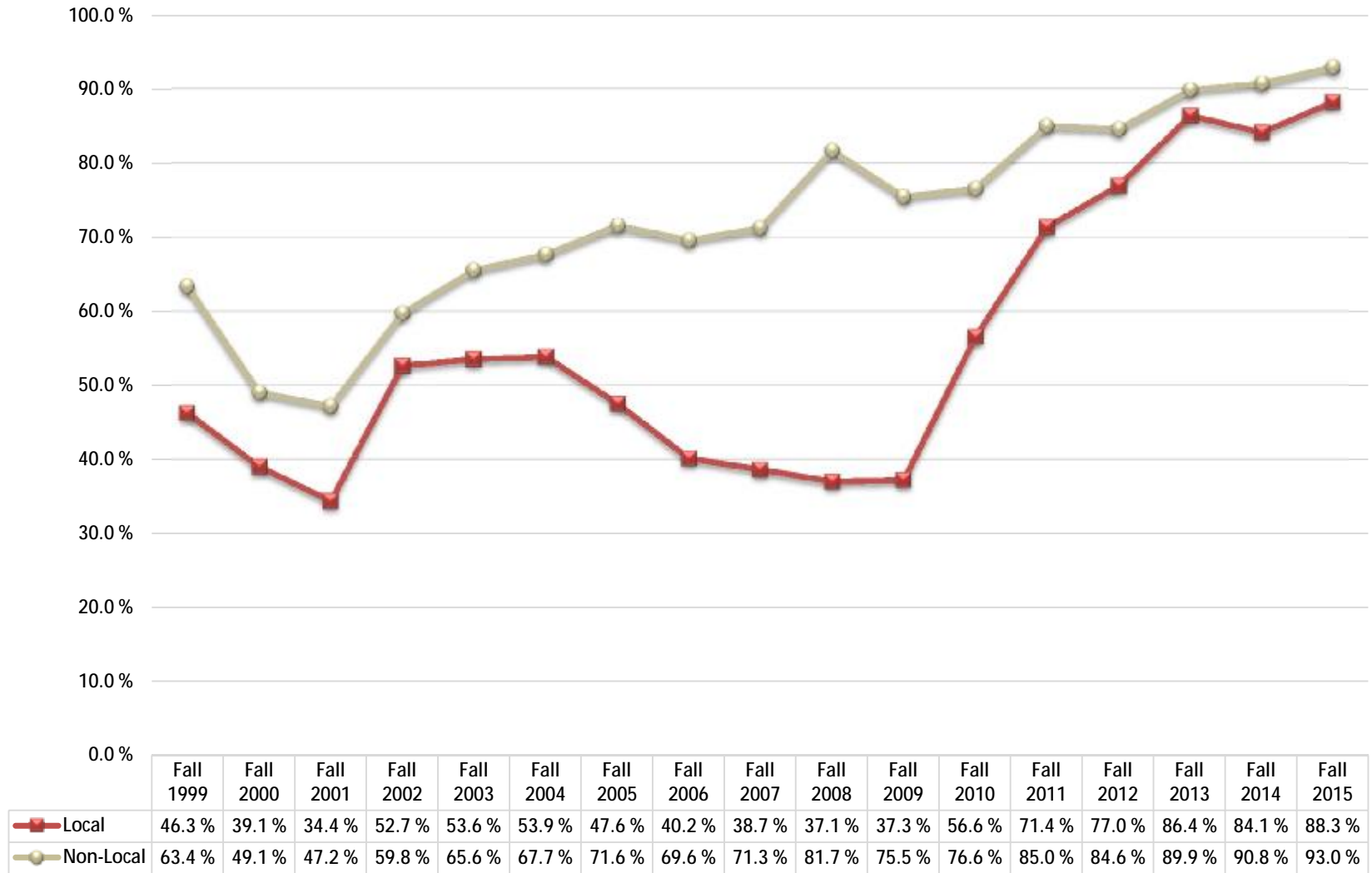

Resident First-time Freshmen Enrollment Proficiency Status at Fall Entry by Admission Area *San Diego Campus*

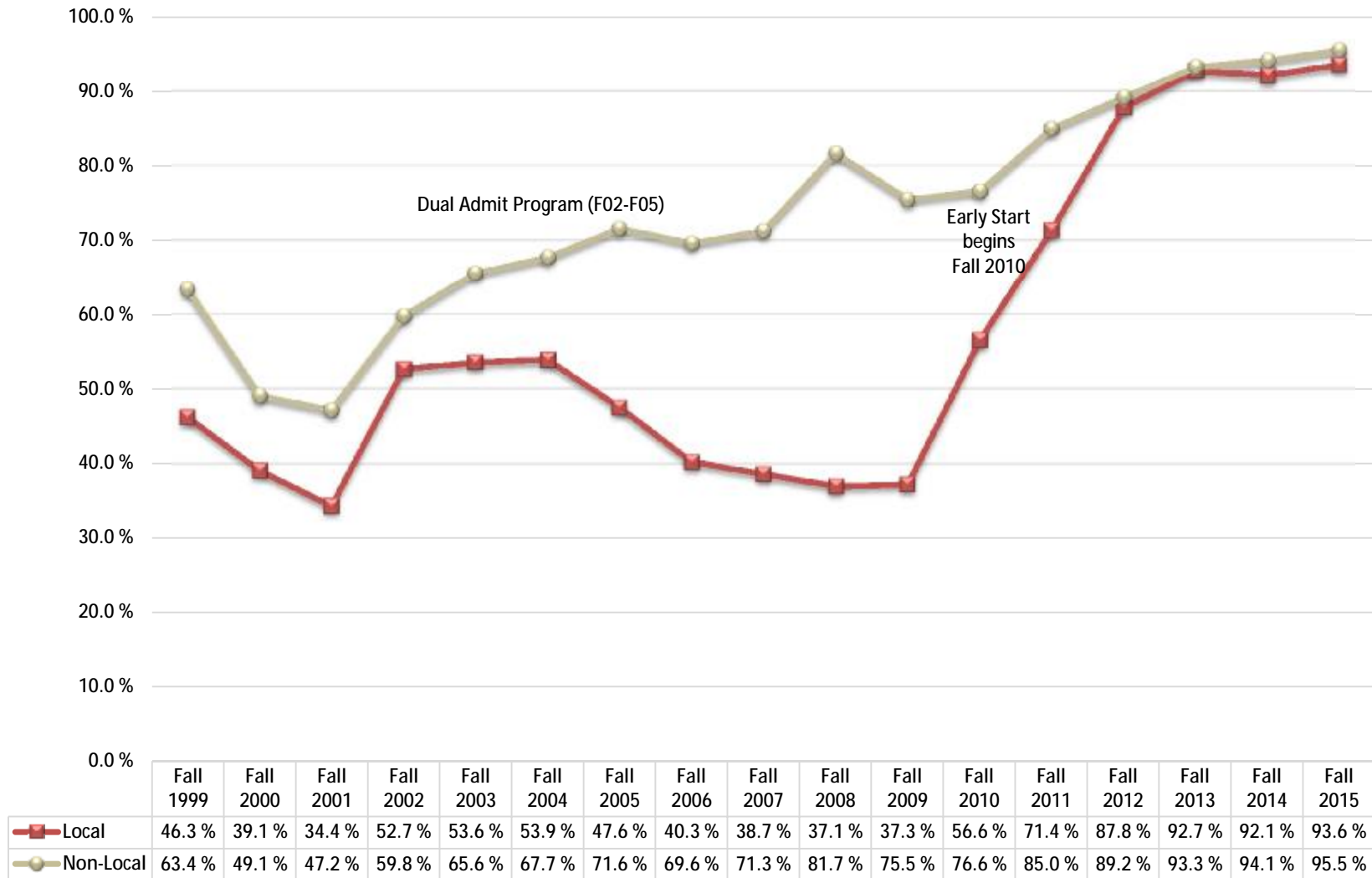

Resident First-time Freshmen Enrollment Proficiency Status at HS Graduation by Gender *San Diego Campus*

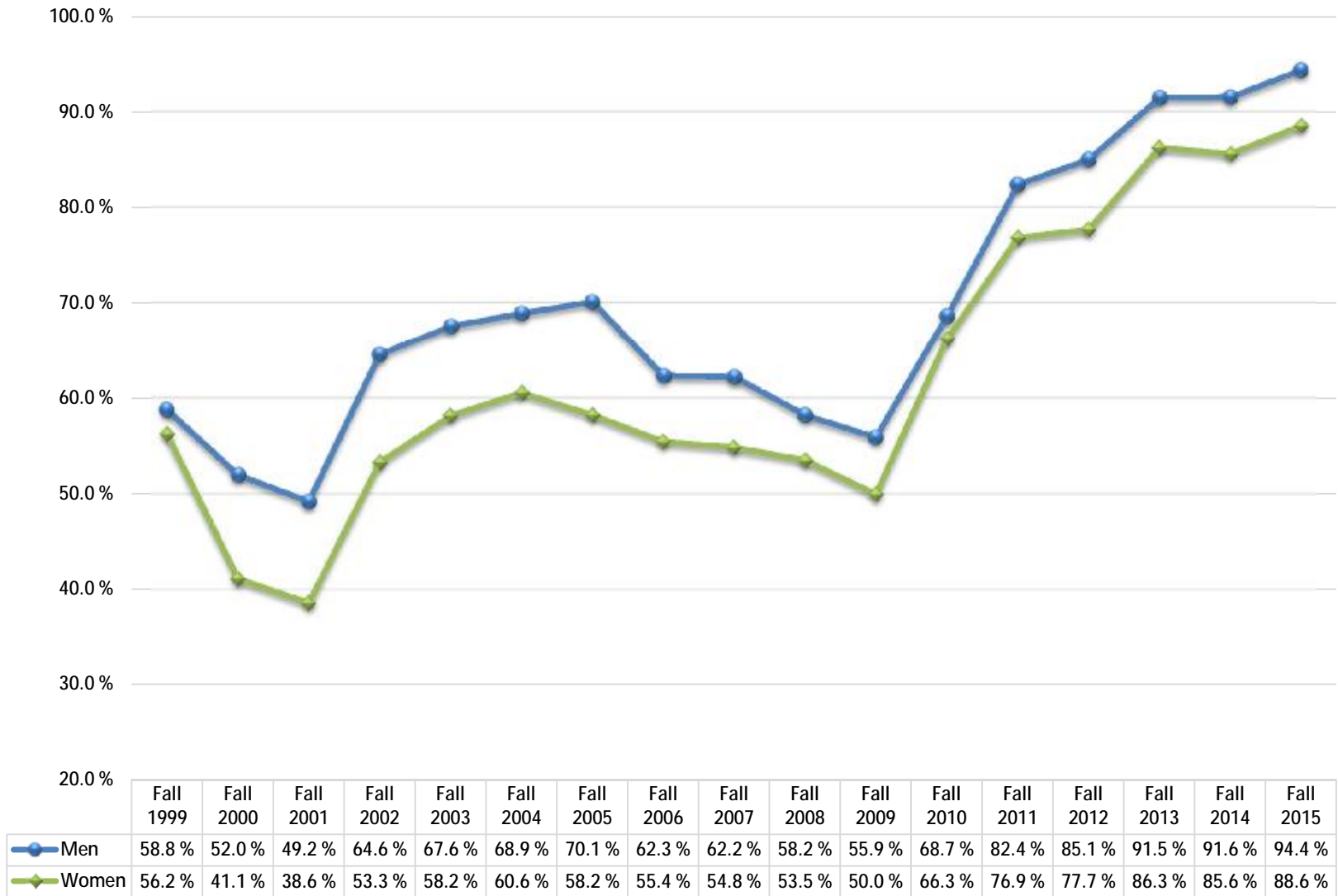

Resident First-time Freshmen Enrollment Proficiency Status at Fall Entry by Gender *San Diego Campus*

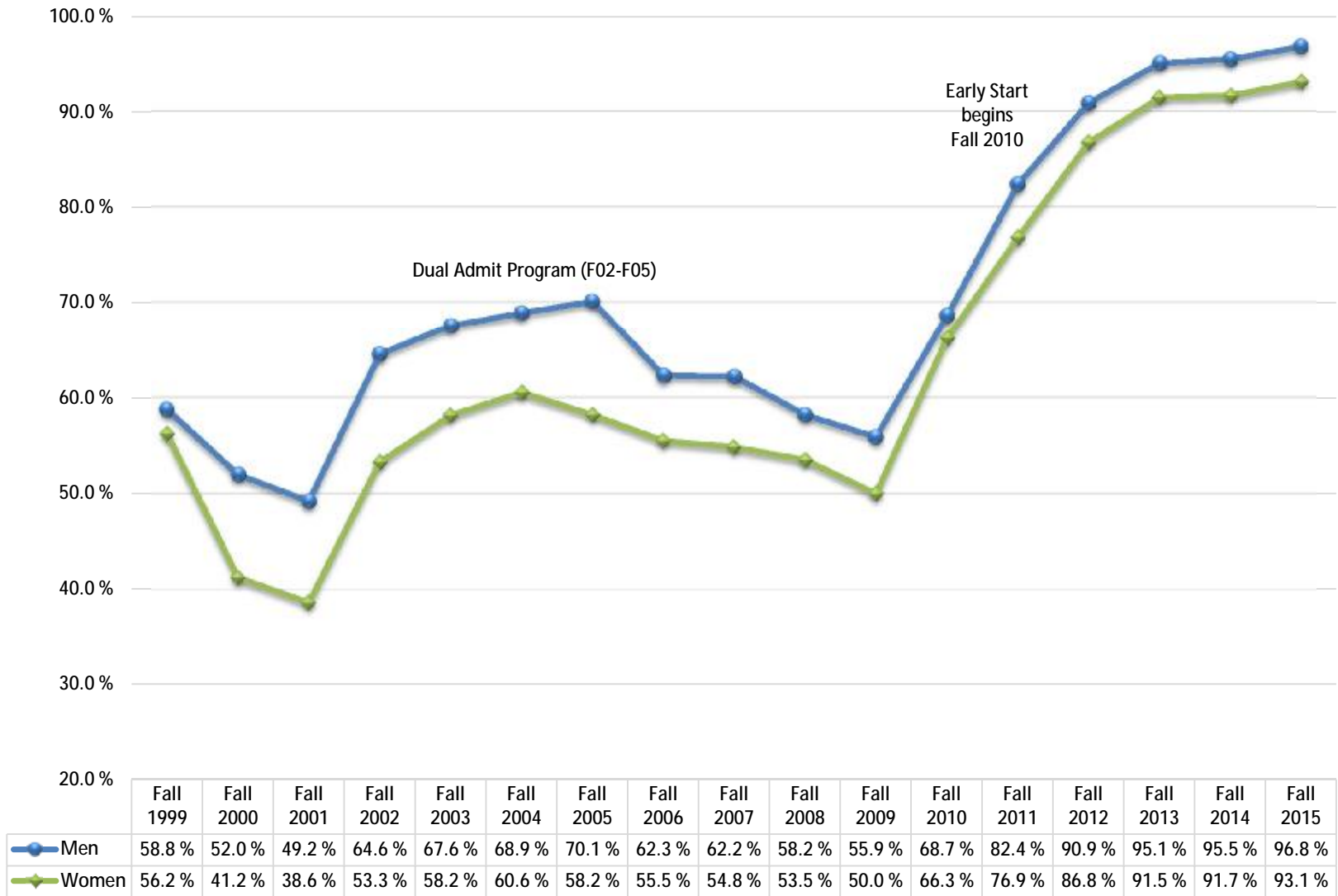

Resident First-time Freshmen Enrollment Proficiency Status at HS Graduation by Ethnicity-Students of Color *San Diego Campus*

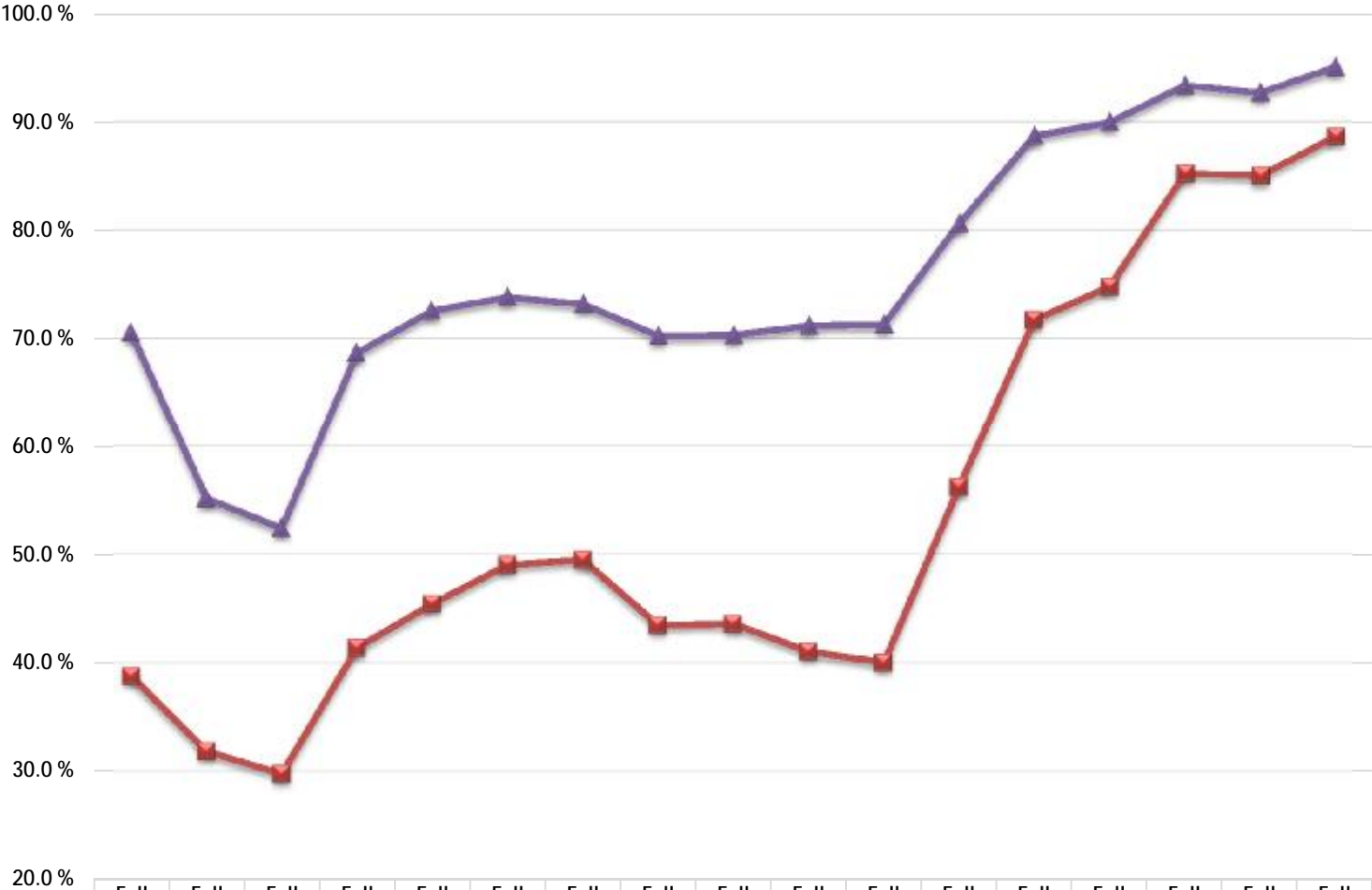

	Fall 1999	Fall 2000	Fall 2001	Fall 2002	Fall 2003	Fall 2004	Fall 2005	Fall 2006	Fall 2007	Fall 2008	Fall 2009	Fall 2010	Fall 2011	Fall 2012	Fall 2013	Fall 2014	Fall 2015
Students of Color	38.8 %	31.9 %	29.8 %	41.4 %	45.5 %	49.0 %	49.5 %	43.5 %	43.6 %	41.1 %	40.1 %	56.2 %	71.7 %	74.8 %	85.3 %	85.0 %	88.7 %
All Others	70.6 %	55.2 %	52.4 %	68.7 %	72.6 %	73.8 %	73.2 %	70.3 %	70.3 %	71.2 %	71.3 %	80.6 %	88.7 %	90.0 %	93.4 %	92.7 %	95.1 %

Resident First-time Freshmen Enrollment Proficiency Status at Fall Entry by Ethnicity-Students of Color *San Diego Campus*

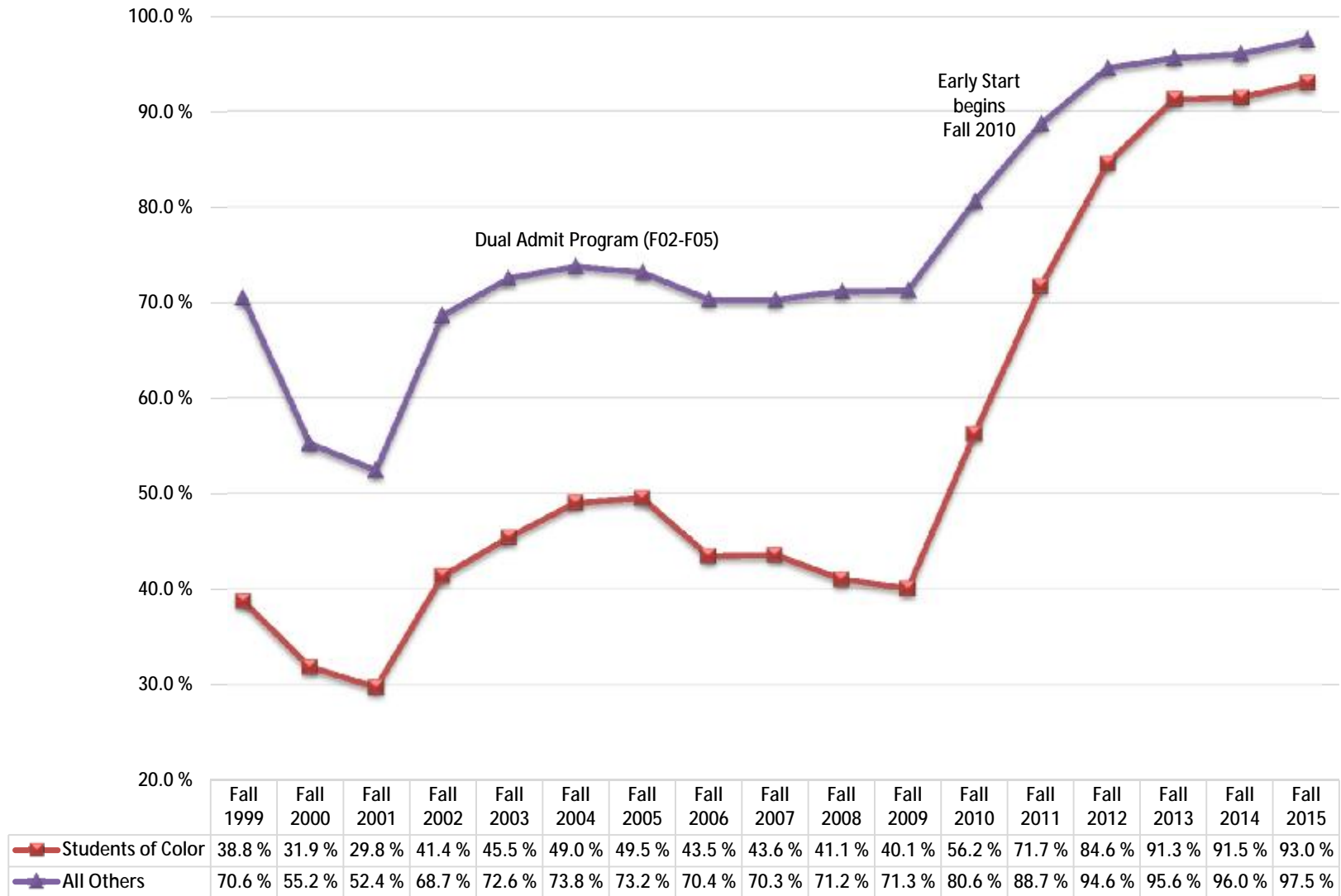

NEW UG TRANSFER Enrollment

New Transfer GPA by Gender (Enrolled) *San Diego Campus*

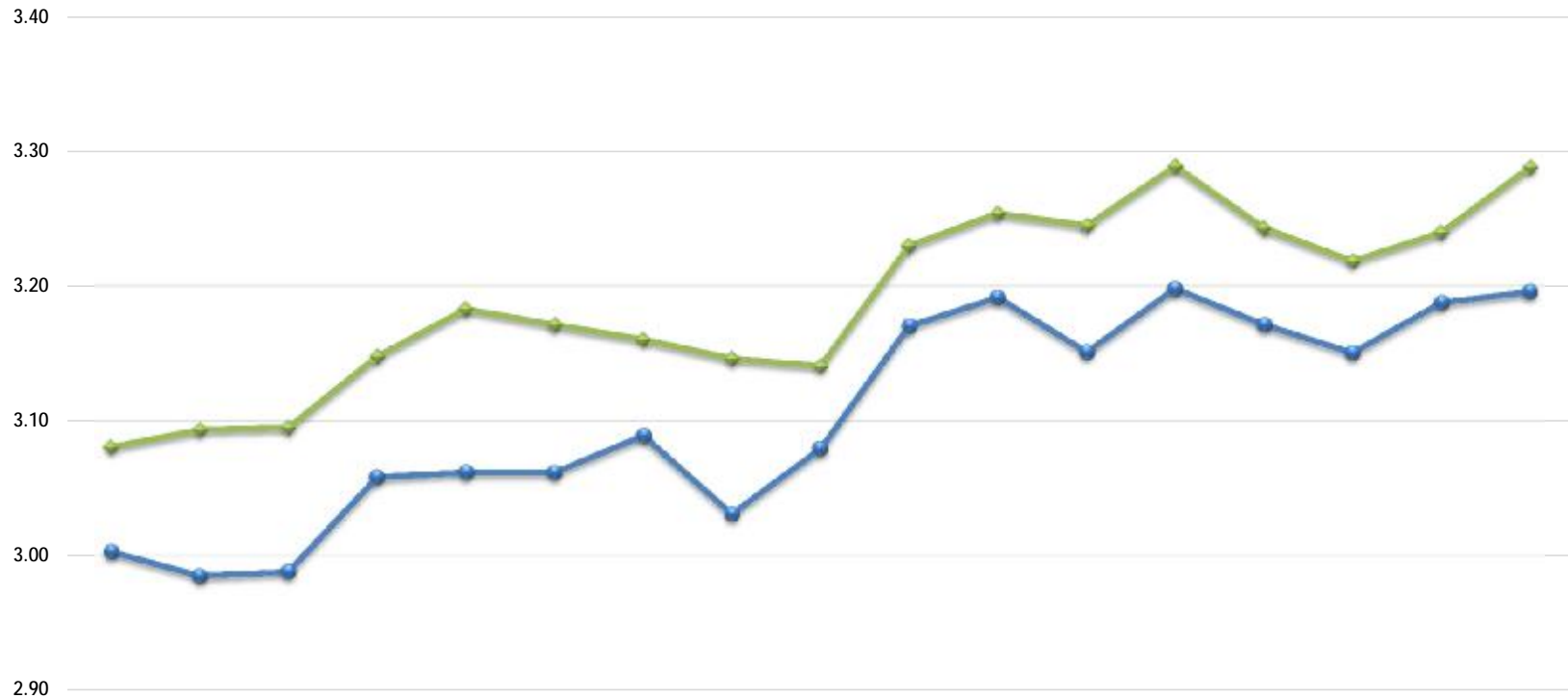

	Fall 1999	Fall 2000	Fall 2001	Fall 2002	Fall 2003	Fall 2004	Fall 2005	Fall 2006	Fall 2007	Fall 2008	Fall 2009	Fall 2010	Fall 2011	Fall 2012	Fall 2013	Fall 2014	Fall 2015
Men	3.00	2.99	2.99	3.06	3.06	3.06	3.09	3.03	3.08	3.17	3.19	3.15	3.20	3.17	3.15	3.19	3.20
Women	3.08	3.09	3.10	3.15	3.18	3.17	3.16	3.15	3.14	3.23	3.25	3.25	3.29	3.24	3.22	3.24	3.29

New Transfers & UG Readmits Enrollment: Fall 1999 - Fall 2015
By Admission Area, Gender, Resident Status, Ethnicity-Students of Color & Pell-eligibility status
San Diego Campus

ADMISSION AREA			GENDER			RESIDENT STATUS				STUDENTS OF COLOR			PELL-ELIGIBILITY			
Term	Local	Non-Local	Term	Men	Women	Term	Resident/Exempt	Non-Res OOS	Non-Res Intl	Term	SOC	All Others	Term	Pell-Eligible	Not Pell-eligible	Total
Fall 1999	1,279	1,544	Fall 1999	1,248	1,575	Fall 1999	2,657	79	87	Fall 1999	963	1,860	Fall 1999	826	1,997	2,823
Fall 2000	1,345	1,384	Fall 2000	1,210	1,519	Fall 2000	2,558	53	118	Fall 2000	919	1,810	Fall 2000	807	1,922	2,729
Fall 2001	1,472	1,643	Fall 2001	1,345	1,770	Fall 2001	2,899	88	128	Fall 2001	1,104	2,011	Fall 2001	957	2,158	3,115
Fall 2002	1,469	1,587	Fall 2002	1,341	1,715	Fall 2002	2,870	65	121	Fall 2002	1,124	1,932	Fall 2002	931	2,125	3,056
Fall 2003	2,006	1,421	Fall 2003	1,507	1,920	Fall 2003	3,271	62	94	Fall 2003	1,371	2,056	Fall 2003	1,043	2,384	3,427
Fall 2004	1,947	1,462	Fall 2004	1,452	1,957	Fall 2004	3,200	64	145	Fall 2004	1,398	2,011	Fall 2004	1,020	2,389	3,409
Fall 2005	2,202	1,643	Fall 2005	1,662	2,183	Fall 2005	3,652	82	111	Fall 2005	1,572	2,273	Fall 2005	1,162	2,683	3,845
Fall 2006	1,779	1,999	Fall 2006	1,725	2,053	Fall 2006	3,590	91	97	Fall 2006	1,546	2,232	Fall 2006	1,037	2,741	3,778
Fall 2007	1,719	2,339	Fall 2007	1,910	2,148	Fall 2007	3,840	104	114	Fall 2007	1,633	2,425	Fall 2007	1,131	2,927	4,058
Fall 2008	1,518	1,545	Fall 2008	1,417	1,646	Fall 2008	2,876	50	137	Fall 2008	1,138	1,925	Fall 2008	859	2,204	3,063
Fall 2009	2,082	502	Fall 2009	1,167	1,417	Fall 2009	2,396	54	134	Fall 2009	1,189	1,395	Fall 2009	1,001	1,583	2,584
Fall 2010	1,774	521	Fall 2010	1,061	1,234	Fall 2010	2,126	78	91	Fall 2010	1,124	1,171	Fall 2010	1,052	1,243	2,295
Fall 2011	1,360	709	Fall 2011	1,005	1,064	Fall 2011	1,875	65	129	Fall 2011	996	1,073	Fall 2011	918	1,151	2,069
Fall 2012	2,152	1,308	Fall 2012	1,703	1,757	Fall 2012	3,266	77	117	Fall 2012	1,776	1,684	Fall 2012	1,758	1,702	3,460
Fall 2013	2,281	1,261	Fall 2013	1,696	1,846	Fall 2013	3,330	90	122	Fall 2013	1,876	1,666	Fall 2013	1,777	1,765	3,542
Fall 2014	2,271	796	Fall 2014	1,480	1,587	Fall 2014	2,884	57	126	Fall 2014	1,671	1,396	Fall 2014	1,639	1,428	3,067
Fall 2015	2,360	1,004	Fall 2015	1,605	1,759	Fall 2015	3,157	69	138	Fall 2015	1,881	1,483				

New Transfers & Readmits Average Unit Load: Fall 1999 - Fall 2015
By Admission Area, Gender, Resident Status, Ethnicity-Students of Color & Pell-eligibility status
San Diego Campus

ADMISSION AREA			GENDER			RESIDENT STATUS				STUDENTS OF COLOR			PELL-ELIGIBILITY		
Term	Local	Non-Local	Term	Men	Women	Term	Resident/Exempt	Non-Res OOS	Non-Res Intl	Term	SOC	All Others	Term	Pell-Eligible	Not Pell-eligible
Fall 1999	11.2	12.6	Fall 1999	12.0	12.0	Fall 1999	12.0	11.4	12.4	Fall 1999	11.7	12.1	Fall 1999	12.2	11.9
Fall 2000	11.0	12.4	Fall 2000	11.9	11.6	Fall 2000	11.7	11.9	11.8	Fall 2000	11.6	11.8	Fall 2000	12.0	11.6
Fall 2001	11.1	12.7	Fall 2001	12.0	11.9	Fall 2001	11.9	11.8	12.6	Fall 2001	11.5	12.2	Fall 2001	12.2	11.8
Fall 2002	11.6	12.8	Fall 2002	12.3	12.1	Fall 2002	12.2	11.9	12.6	Fall 2002	12.0	12.4	Fall 2002	12.5	12.1
Fall 2003	11.1	12.4	Fall 2003	11.8	11.6	Fall 2003	11.6	12.0	12.3	Fall 2003	11.4	11.8	Fall 2003	12.0	11.5
Fall 2004	11.6	12.8	Fall 2004	12.3	12.0	Fall 2004	12.1	11.3	12.7	Fall 2004	11.9	12.3	Fall 2004	12.3	12.1
Fall 2005	11.7	12.9	Fall 2005	12.3	12.1	Fall 2005	12.2	11.6	13.1	Fall 2005	12.0	12.4	Fall 2005	12.4	12.2
Fall 2006	11.7	13.0	Fall 2006	12.5	12.4	Fall 2006	12.4	12.9	12.9	Fall 2006	12.0	12.7	Fall 2006	12.4	12.4
Fall 2007	12.0	13.3	Fall 2007	12.8	12.7	Fall 2007	12.7	13.5	13.0	Fall 2007	12.5	12.9	Fall 2007	12.7	12.8
Fall 2008	12.5	13.4	Fall 2008	13.2	12.8	Fall 2008	13.0	13.4	13.7	Fall 2008	12.8	13.1	Fall 2008	13.0	13.0
Fall 2009	12.6	13.5	Fall 2009	13.0	12.6	Fall 2009	12.7	12.7	13.8	Fall 2009	12.6	12.9	Fall 2009	12.9	12.7
Fall 2010	12.7	13.7	Fall 2010	13.1	12.8	Fall 2010	12.9	12.8	13.5	Fall 2010	12.8	13.1	Fall 2010	13.0	12.9
Fall 2011	12.6	13.5	Fall 2011	13.0	12.8	Fall 2011	12.9	12.4	13.4	Fall 2011	12.7	13.1	Fall 2011	12.9	13.0
Fall 2012	12.9	13.8	Fall 2012	13.2	13.2	Fall 2012	13.2	13.1	13.5	Fall 2012	13.1	13.3	Fall 2012	13.2	13.2
Fall 2013	12.6	13.5	Fall 2013	13.1	12.8	Fall 2013	12.9	13.5	13.5	Fall 2013	12.8	13.1	Fall 2013	12.9	13.0
Fall 2014	12.8	13.7	Fall 2014	13.2	12.9	Fall 2014	13.0	13.3	13.6	Fall 2014	12.8	13.3	Fall 2014	13.0	13.1
Fall 2015	13.0	13.7	Fall 2015	13.4	13.0	Fall 2015	13.2	12.3	14.2	Fall 2015	13.1	13.4			

New Undergraduate Transfers & Readmits Enrollment
By Resident Status, Admission Area & Ethnicity
San Diego Campus

Fall 2015

	Resident/Exempt		Resident/E	Resident/Exempt	Total Enrl	Total % Ethnicity		
	Local	Non-Local	xempt Enrl	% Ethnicity				
	Enrl	Area Enrl						
				Interntl (F) Enrl	Out of State (N) Enrl			
Students of Color								
Native American	6	7	13	0.4 %		13	0.4 %	
African American	103	29	132	4.2 %	4	136	4.0 %	
Hispanic, Latino	928	245	1173	37.2 %	9	1182	35.1 %	
Asian	127	48	175	5.5 %	4	179	5.3 %	
Pacific Islander, Native H:	7		7	0.2 %		7	0.2 %	
Filipino	152	29	181	5.7 %		181	5.4 %	
Multiple Ethnicities	122	59	181	5.7 %	2	183	5.4 %	
Students of Color Total	1,445	417	1862	59.0 %	19	1881	55.9 %	
All Others								
White	646	377	1023	32.4 %		32	1055	31.4 %
Other, Not Stated	164	62	226	7.2 %		13	239	7.1 %
International	36	10	46	1.5 %	138	5	189	5.6 %
All Others Total	846	449	1295	41.0 %	138	50	1483	44.1 %
Grand Total	2,291	866	3157	100.0 %	138	69	3364	100.0 %

New UG Transfers & Readmits Enrollment By Admission Area *San Diego Campus*

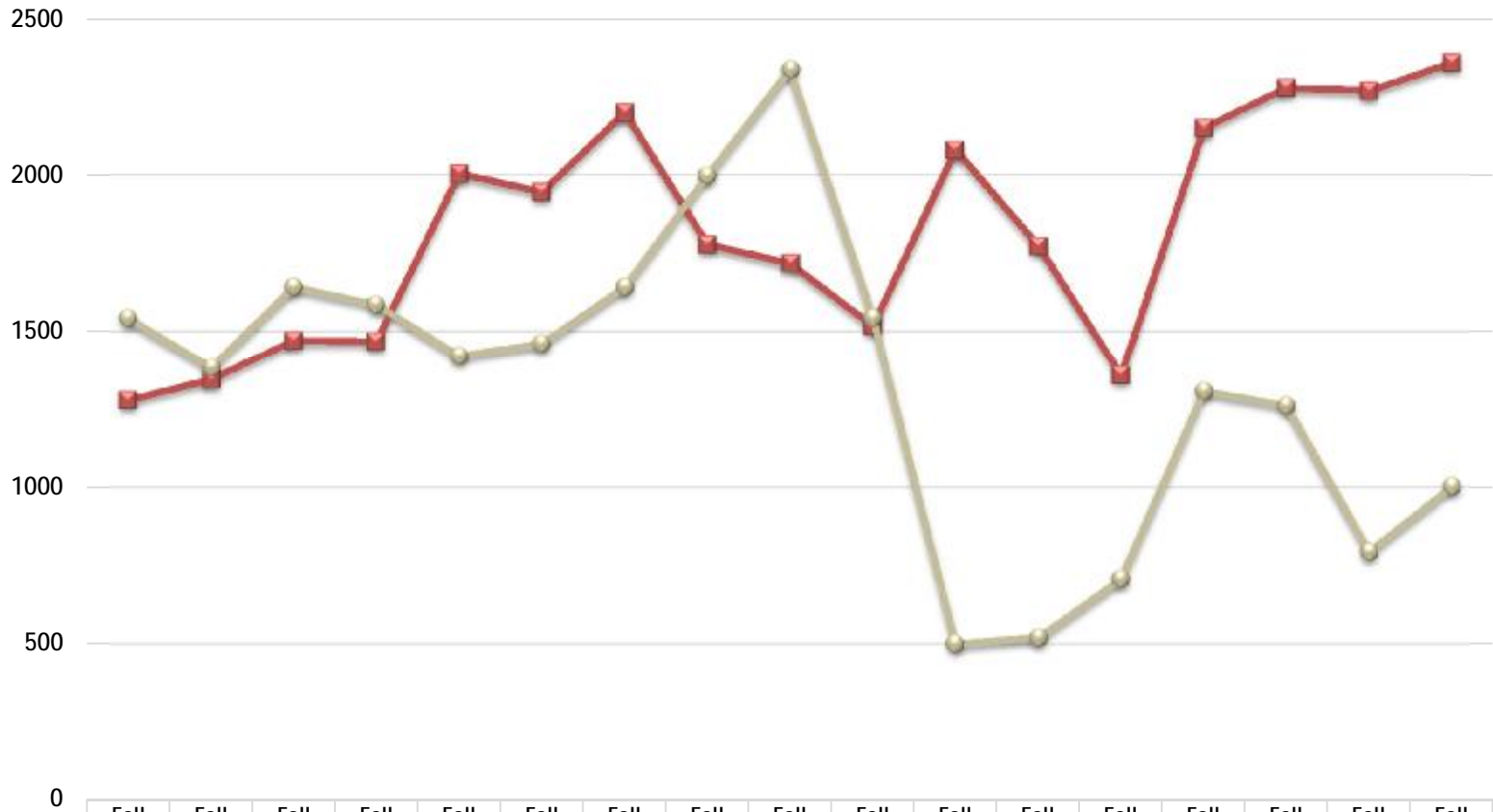

	Fall 1999	Fall 2000	Fall 2001	Fall 2002	Fall 2003	Fall 2004	Fall 2005	Fall 2006	Fall 2007	Fall 2008	Fall 2009	Fall 2010	Fall 2011	Fall 2012	Fall 2013	Fall 2014	Fall 2015
Local	1279	1345	1472	1469	2006	1947	2202	1779	1719	1518	2082	1774	1360	2152	2281	2271	2360
Non-Local Area	1544	1384	1643	1587	1421	1462	1643	1999	2339	1545	502	521	709	1308	1261	796	1004

New UG Transfers & Readmits Enrollment By Gender *San Diego Campus*

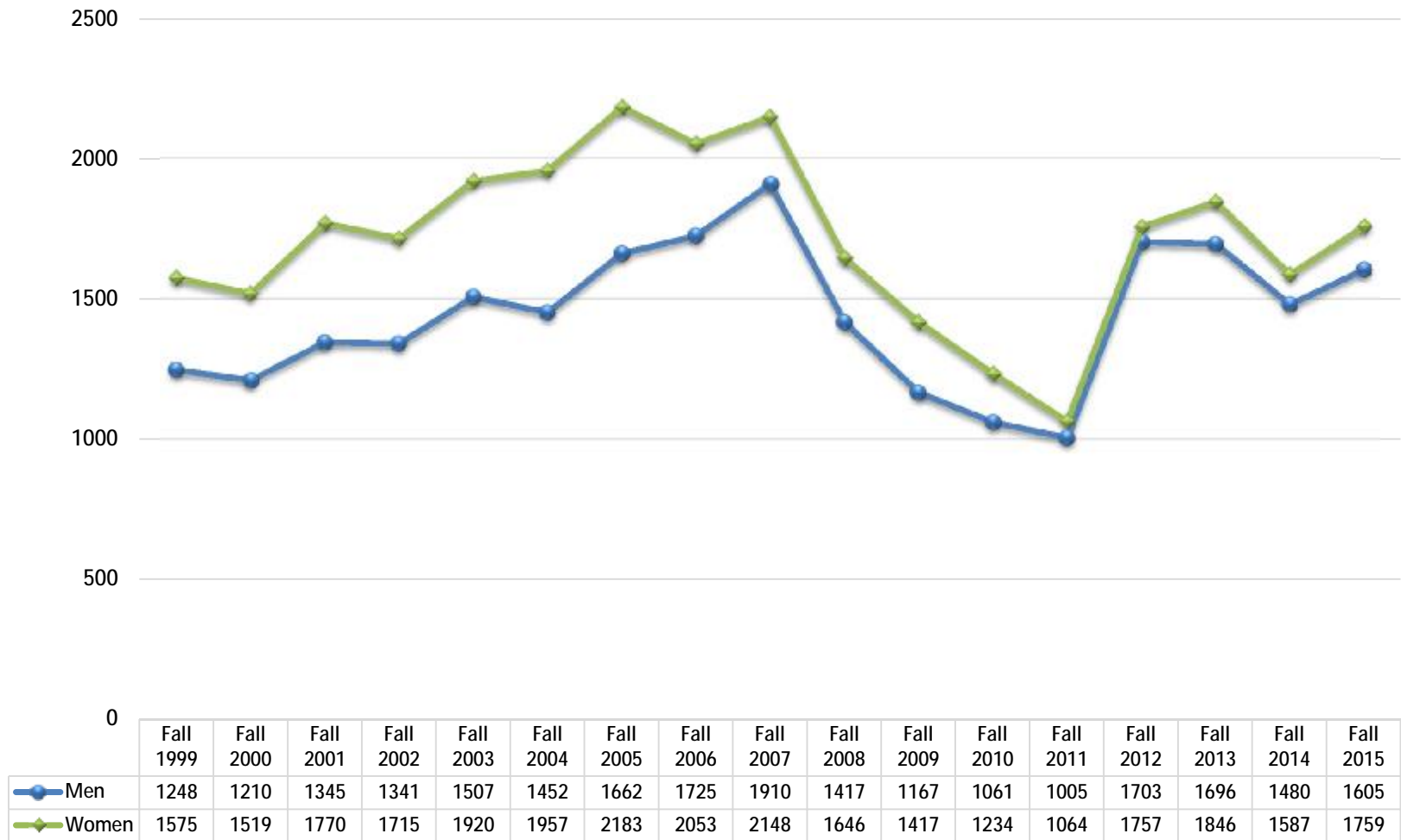

New UG Transfers & Readmit Enrollment by Pell-Eligibility Status *San Diego Campus*

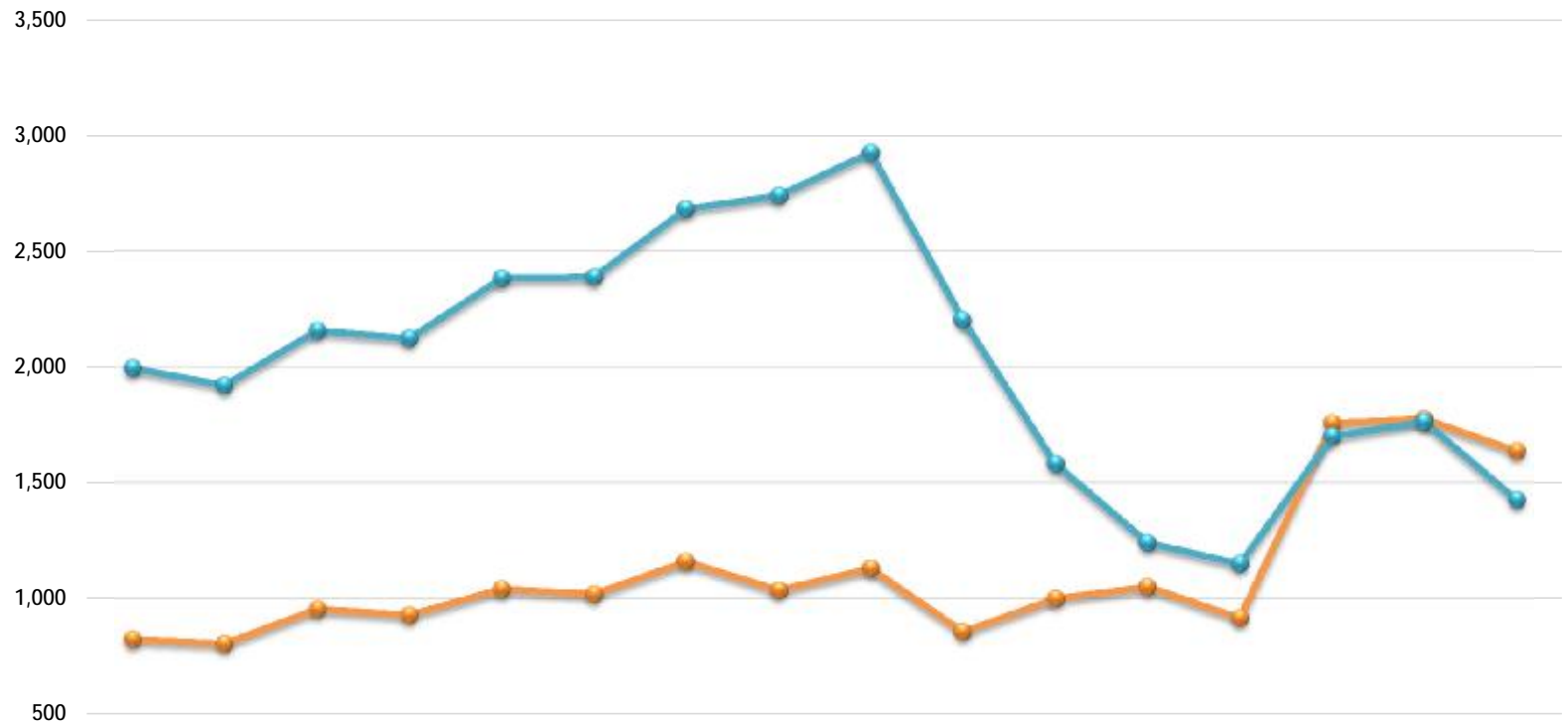

	Fall 1999	Fall 2000	Fall 2001	Fall 2002	Fall 2003	Fall 2004	Fall 2005	Fall 2006	Fall 2007	Fall 2008	Fall 2009	Fall 2010	Fall 2011	Fall 2012	Fall 2013	Fall 2014
● Pell-Eligible	826	807	957	931	1,043	1,020	1,162	1,037	1,131	859	1,001	1,052	918	1,758	1,777	1,639
● Not Pell-Eligible	1,997	1,922	2,158	2,125	2,384	2,389	2,683	2,741	2,927	2,204	1,583	1,243	1,151	1,702	1,765	1,428

New Transfers & Readmits Percent of Enrollment By Ethnicity: Students of Color *San Diego Campus*

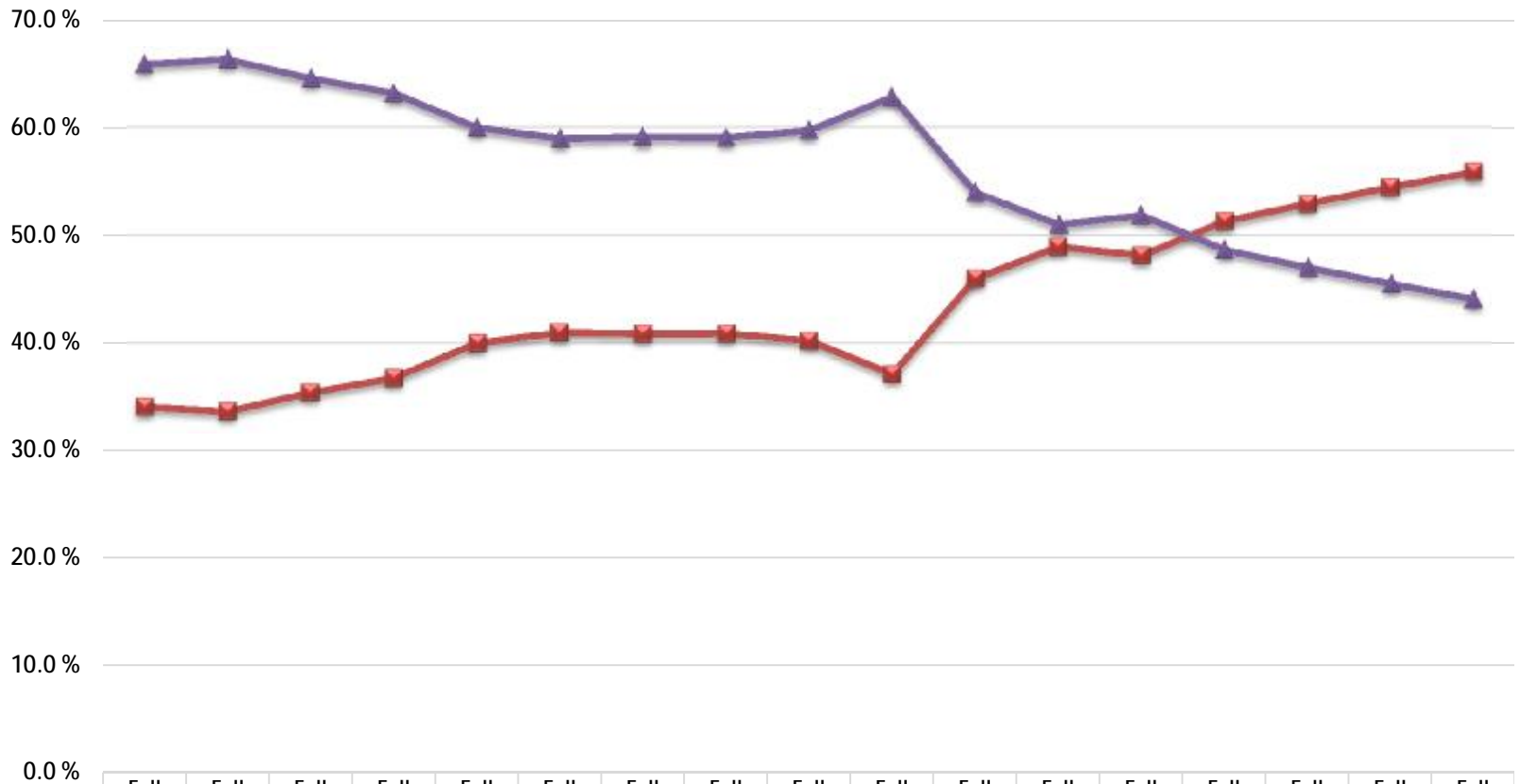

■ Students of Color
▲ All Others

FIRST-TIME FRESHMEN Outcomes

First-time Freshmen One-Year Continuation Rates By Admission Area *San Diego Campus*

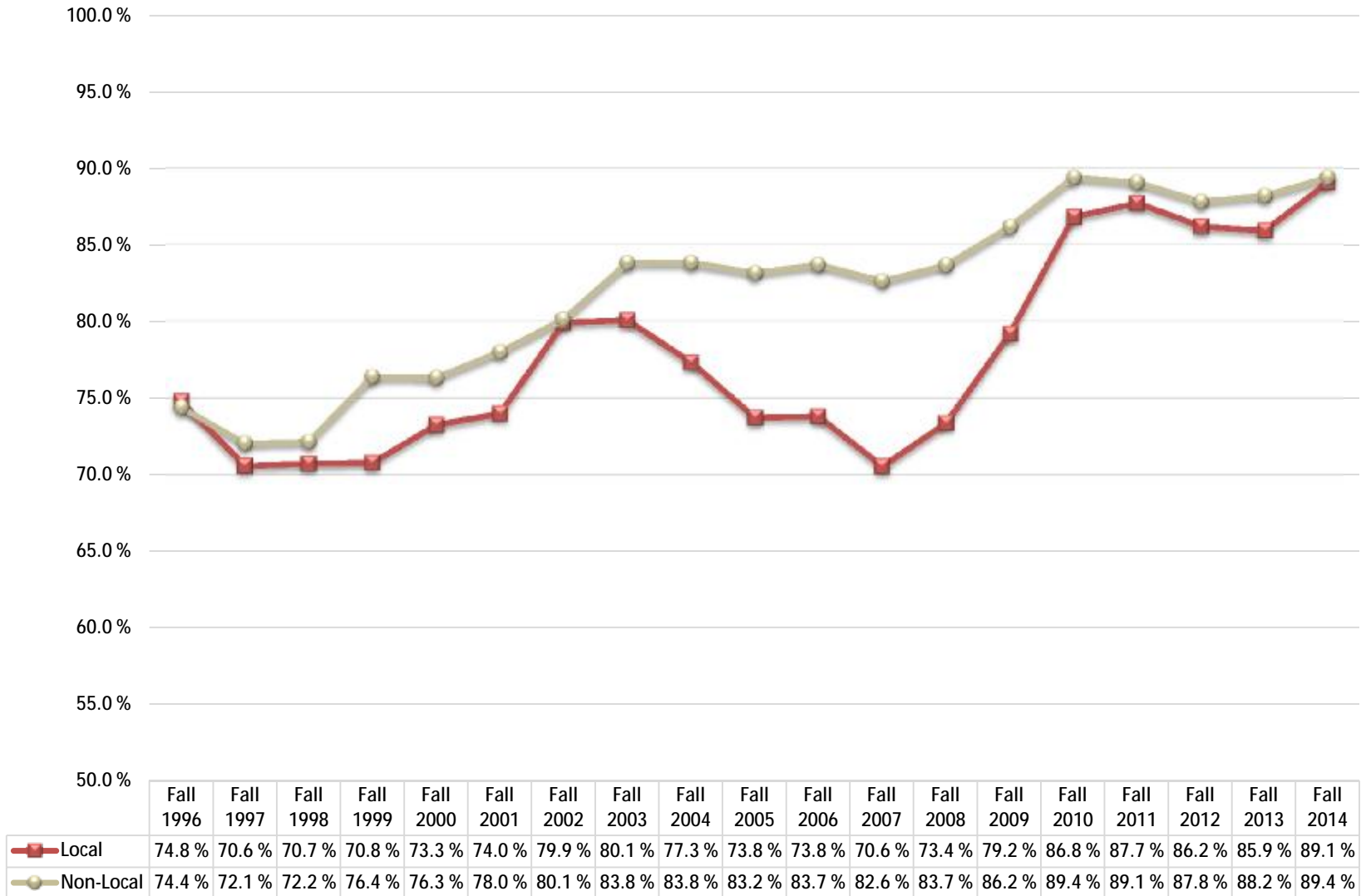

First-time Freshmen One-Year Continuation Rates By Gender *San Diego Campus*

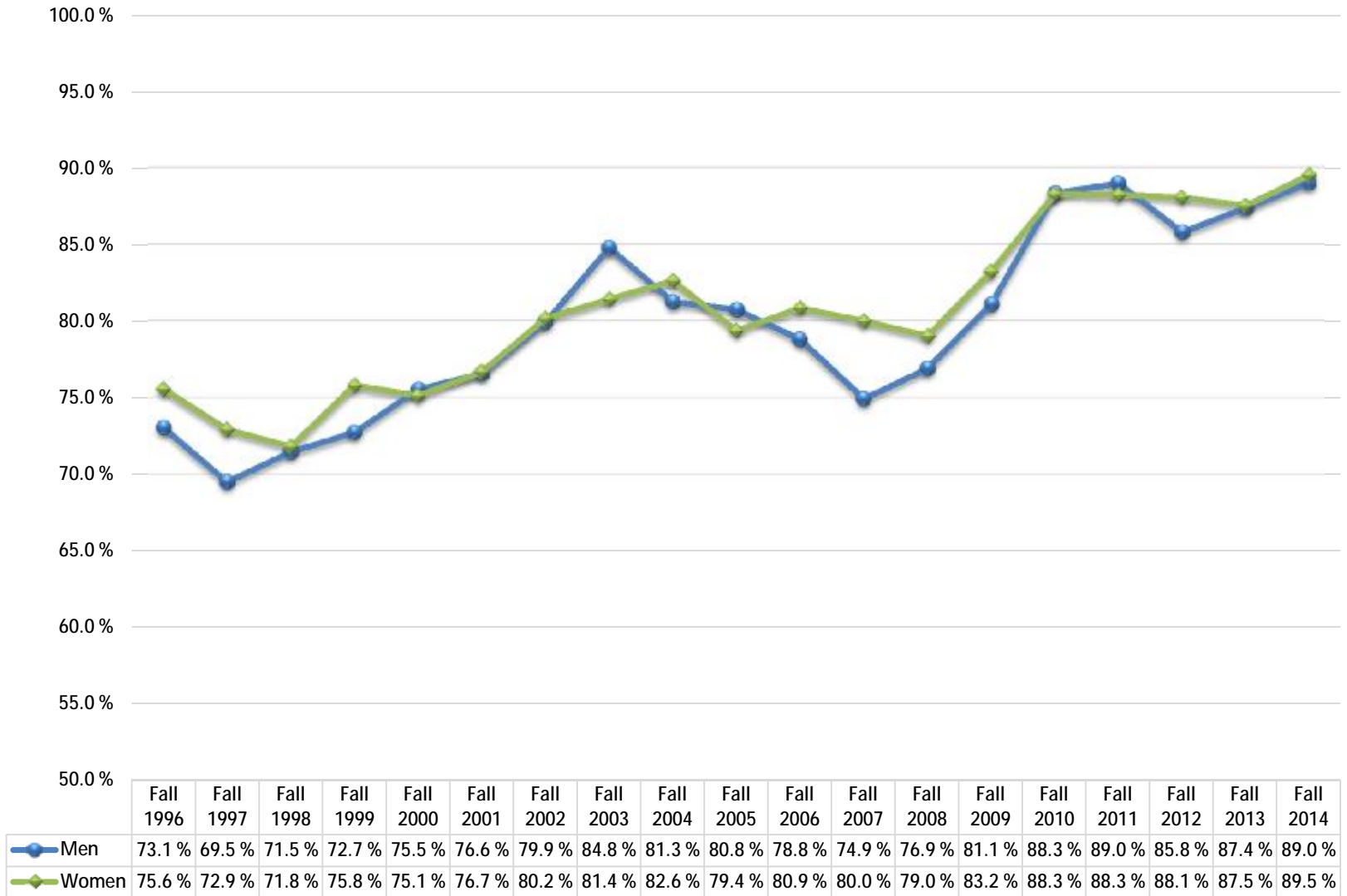

First-time Freshmen One-Year Continuation Rates By Resident (Tuition-Paying) Status *San Diego Campus*

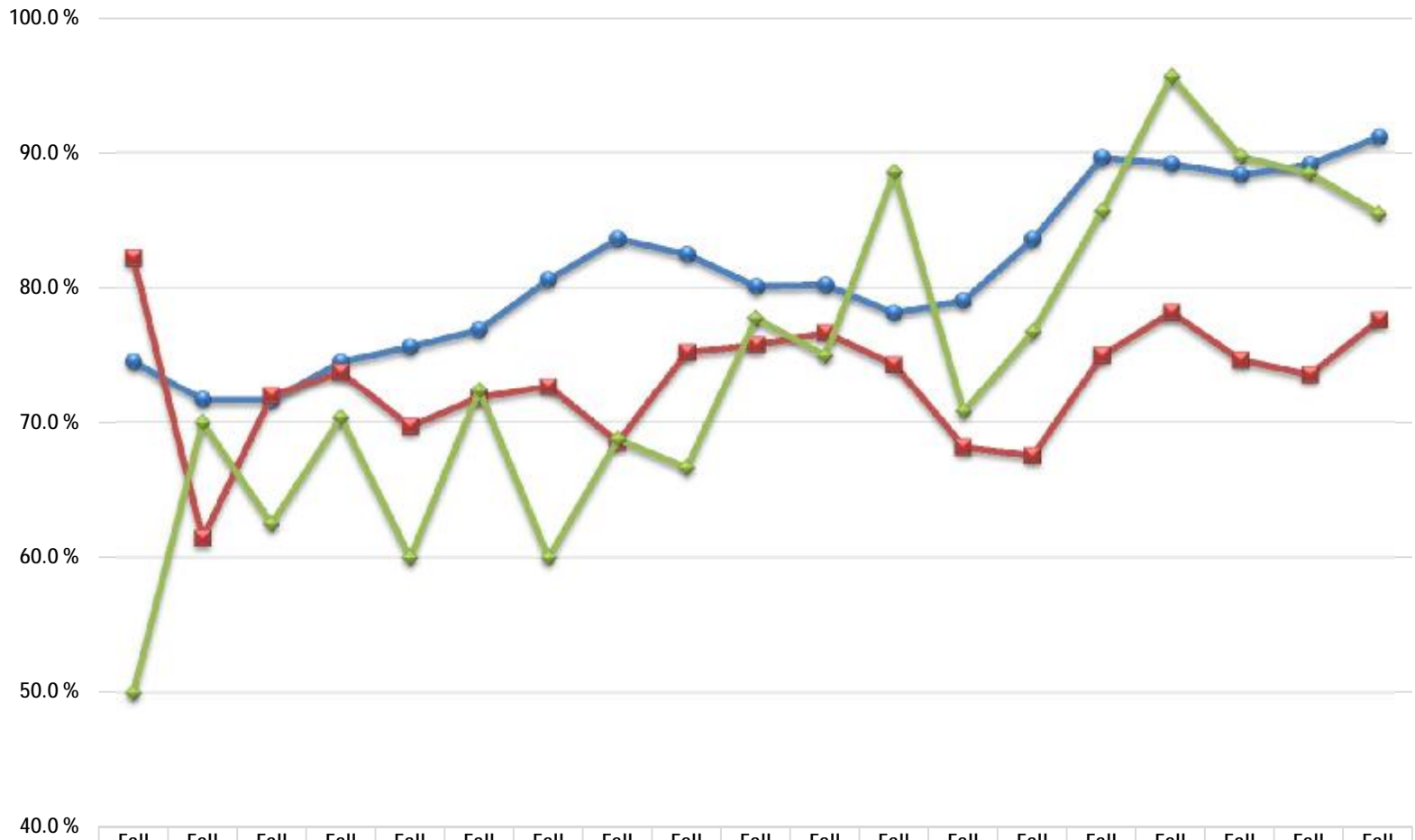

	Fall 1996	Fall 1997	Fall 1998	Fall 1999	Fall 2000	Fall 2001	Fall 2002	Fall 2003	Fall 2004	Fall 2005	Fall 2006	Fall 2007	Fall 2008	Fall 2009	Fall 2010	Fall 2011	Fall 2012	Fall 2013	Fall 2014
Resident/Exempt	74.6 %	71.7 %	71.7 %	74.5 %	75.6 %	76.9 %	80.6 %	83.6 %	82.5 %	80.1 %	80.2 %	78.1 %	79.1 %	83.6 %	89.7 %	89.2 %	88.4 %	89.2 %	91.2 %
Non-Res OOS	82.2 %	61.4 %	72.0 %	73.8 %	69.7 %	71.9 %	72.7 %	68.5 %	75.2 %	75.8 %	76.7 %	74.3 %	68.2 %	67.5 %	75.0 %	78.2 %	74.7 %	73.6 %	77.6 %
Non-Res Intl	50.0 %	70.0 %	62.5 %	70.4 %	60.0 %	72.4 %	60.0 %	68.8 %	66.7 %	77.8 %	75.0 %	88.6 %	70.8 %	76.8 %	85.7 %	95.7 %	89.7 %	88.5 %	85.5 %

First-time Freshmen One-Year Continuation Rates By Ethnicity *San Diego Campus*

% Cont After Yr 1	Fall 1996	Fall 1997	Fall 1998	Fall 1999	Fall 2000	Fall 2001	Fall 2002	Fall 2003	Fall 2004	Fall 2005	Fall 2006	Fall 2007	Fall 2008	Fall 2009	Fall 2010	Fall 2011	Fall 2012	Fall 2013	Fall 2014
Students of Color																			
Native American	66.7%	73.7%	59.5%	68.2%	66.7%	70.4%	72.4%	85.0%	80.0%	79.2%	79.3%	71.4%	80.0%	75.0%	57.1%	70.0%	100.0%	75.0%	81.8%
African American	77.6%	68.5%	66.9%	60.1%	61.3%	70.7%	79.5%	79.6%	84.6%	82.5%	76.6%	75.8%	68.9%	81.6%	81.5%	87.7%	85.7%	84.0%	89.1%
Hispanic, Latino	71.7%	67.6%	67.7%	66.0%	71.0%	71.2%	76.2%	79.5%	76.5%	77.9%	73.7%	72.2%	73.4%	81.3%	87.2%	86.0%	86.0%	87.2%	88.3%
Asian	75.1%	68.2%	66.9%	75.1%	74.4%	78.9%	80.9%	82.0%	83.2%	82.0%	82.3%	80.4%	82.0%	81.7%	89.4%	91.2%	87.7%	89.2%	92.9%
Pacific Islander, Native	72.7%	73.7%	69.2%	56.0%	64.5%	60.7%	76.7%	69.2%	84.2%	66.7%	73.8%	68.9%	55.1%	63.6%	92.9%	62.5%	76.5%	81.0%	100.0%
Filipino	83.6%	75.3%	74.8%	78.7%	80.8%	81.0%	83.0%	84.0%	85.5%	79.0%	80.0%	79.1%	83.4%	84.7%	89.6%	91.7%	88.7%	92.5%	92.3%
Multiple Ethnicities														79.5 %	87.6 %	86.2 %	88.9 %	85.8 %	88.0 %
Students of Color Total	75.2%	69.5%	68.6%	69.4%	71.9%	74.5%	78.7%	80.8%	80.4%	79.0%	76.7%	75.2%	75.8%	81.5%	87.4%	87.4%	86.9%	87.6%	89.4%
All Others																			
White	74.5%	73.9%	74.8%	79.5%	77.9%	78.5%	81.1%	84.2%	83.7%	80.4%	82.5%	80.5%	81.1%	83.9%	89.3%	90.1%	87.6%	87.5%	89.9%
Other, Not Stated	74.8%	69.4%	72.9%	72.8%	77.0%	77.7%	82.1%	82.5%	80.8%	81.2%	84.2%	79.4%	79.0%	83.5%	92.4%	83.2%	84.2%	85.6%	89.6%
International	33.3 %	76.0 %	62.1 %	67.9 %	71.4 %	72.7 %	60.0 %	78.6 %	75.0 %	88.0 %	77.8 %	78.8 %	70.0 %	73.5 %	85.5 %	92.5 %	89.3 %	87.2 %	84.5 %
All Others Total	73.9%	73.1%	74.3%	77.9%	77.6%	78.2%	80.9%	83.9%	83.2%	80.6%	82.7%	80.3%	80.4%	83.4%	89.3%	89.8%	87.5%	87.4%	89.2%
Grand Total	74.6%	71.5%	71.7%	74.5%	75.3%	76.7%	80.1%	82.7%	82.1%	79.9%	80.1%	78.0%	78.2%	82.3%	88.3%	88.5%	87.1%	87.5%	89.3%

First-time Freshmen One-Year Continuation Rates By Pell-Eligible Status *San Diego Campus*

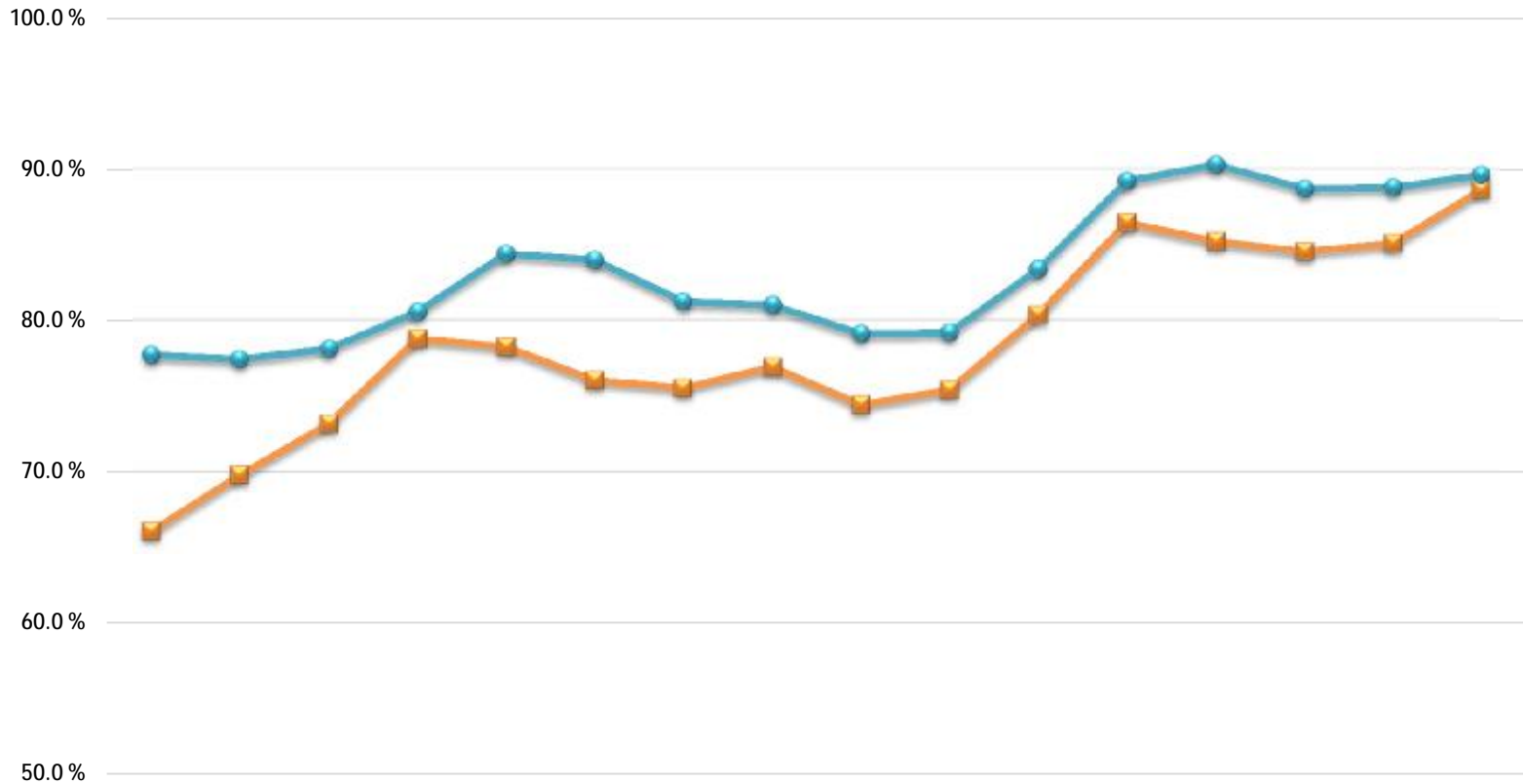

	Fall 1999	Fall 2000	Fall 2001	Fall 2002	Fall 2003	Fall 2004	Fall 2005	Fall 2006	Fall 2007	Fall 2008	Fall 2009	Fall 2010	Fall 2011	Fall 2012	Fall 2013	Fall 2014
■ Pell-Eligible	66.1 %	69.8 %	73.2 %	78.8 %	78.3 %	76.0 %	75.5 %	76.9 %	74.4 %	75.4 %	80.4 %	86.5 %	85.2 %	84.5 %	85.1 %	88.6 %
● Not Pell-Eligible	77.7 %	77.4 %	78.1 %	80.6 %	84.4 %	84.0 %	81.2 %	81.0 %	79.1 %	79.2 %	83.4 %	89.2 %	90.3 %	88.7 %	88.8 %	89.6 %

First-time Freshmen One-Year Continuation Rates By Ethnicity-Students of Color *San Diego Campus*

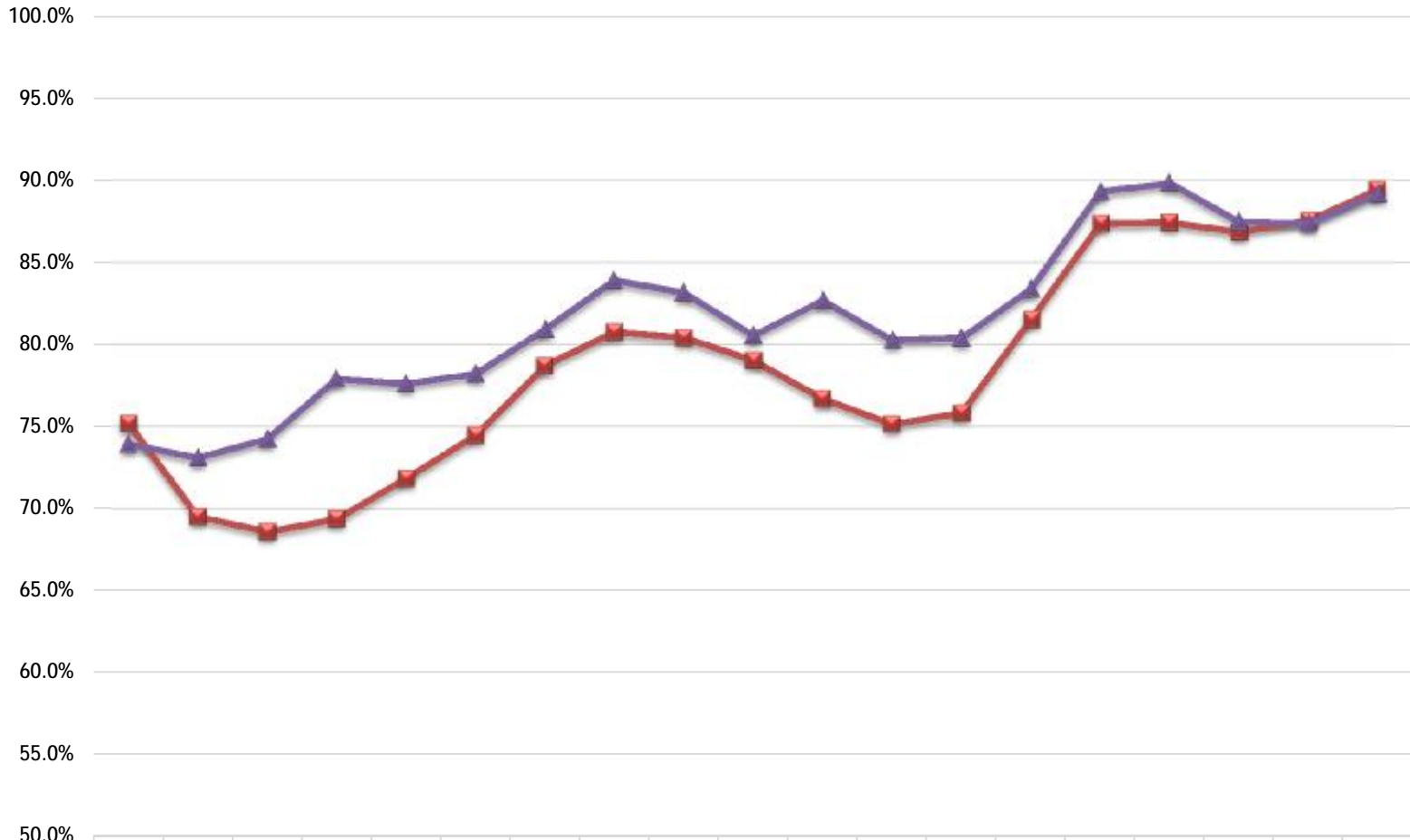

	Fall 1996	Fall 1997	Fall 1998	Fall 1999	Fall 2000	Fall 2001	Fall 2002	Fall 2003	Fall 2004	Fall 2005	Fall 2006	Fall 2007	Fall 2008	Fall 2009	Fall 2010	Fall 2011	Fall 2012	Fall 2013	Fall 2014
Students of Color	75.2%	69.5%	68.6%	69.4%	71.9%	74.5%	78.7%	80.8%	80.4%	79.0%	76.7%	75.2%	75.8%	81.5%	87.4%	87.4%	86.9%	87.6%	89.4%
All Others	73.9%	73.1%	74.3%	77.9%	77.6%	78.2%	80.9%	83.9%	83.2%	80.6%	82.7%	80.3%	80.4%	83.4%	89.3%	89.8%	87.5%	87.4%	89.2%

First-time Freshmen Average GPA After Year 1: Fall 1999 - Fall 2014
By Admission Area, Gender, Resident Status & Ethnicity-Students of Color
San Diego Campus

ADMISSION AREA

Row Labels	Local	Non-Local
Fall 1999	2.45	2.66
Fall 2000	2.54	2.71
Fall 2001	2.46	2.72
Fall 2002	2.53	2.79
Fall 2003	2.51	2.85
Fall 2004	2.53	2.88
Fall 2005	2.42	2.83
Fall 2006	2.35	2.84
Fall 2007	2.33	2.88
Fall 2008	2.37	2.99
Fall 2009	2.45	3.04
Fall 2010	2.71	3.07
Fall 2011	2.73	3.02
Fall 2012	2.69	3.01
Fall 2013	2.71	3.01
Fall 2014	2.78	3.04

GENDER

Row Labels	Men	Women
Fall 1999	2.48	2.67
Fall 2000	2.55	2.73
Fall 2001	2.51	2.71
Fall 2002	2.58	2.82
Fall 2003	2.66	2.81
Fall 2004	2.63	2.88
Fall 2005	2.61	2.75
Fall 2006	2.53	2.74
Fall 2007	2.55	2.75
Fall 2008	2.54	2.74
Fall 2009	2.60	2.79
Fall 2010	2.85	2.96
Fall 2011	2.80	2.97
Fall 2012	2.77	2.94
Fall 2013	2.80	3.01
Fall 2014	2.83	3.06

RESIDENT STATUS

Row Labels	Resident /Exempt	Non-Res OOS	Non-Res Intl
Fall 1999	2.58	2.79	2.88
Fall 2000	2.65	2.76	3.20
Fall 2001	2.62	2.78	3.09
Fall 2002	2.71	2.98	2.97
Fall 2003	2.74	2.93	2.77
Fall 2004	2.77	2.98	2.83
Fall 2005	2.68	2.89	3.27
Fall 2006	2.64	3.00	2.67
Fall 2007	2.65	2.94	3.11
Fall 2008	2.64	2.85	2.74
Fall 2009	2.69	2.97	2.97
Fall 2010	2.91	2.96	2.74
Fall 2011	2.90	2.96	2.82
Fall 2012	2.86	2.89	2.88
Fall 2013	2.92	2.90	2.84
Fall 2014	2.98	2.89	2.79

STUDENTS OF COLOR

Row Labels	Students of Color	All Others	TOTAL
Fall 1999	2.40	2.71	2.59
Fall 2000	2.51	2.75	2.65
Fall 2001	2.46	2.76	2.63
Fall 2002	2.55	2.84	2.72
Fall 2003	2.59	2.85	2.75
Fall 2004	2.64	2.88	2.78
Fall 2005	2.53	2.82	2.69
Fall 2006	2.45	2.82	2.66
Fall 2007	2.49	2.82	2.67
Fall 2008	2.46	2.85	2.66
Fall 2009	2.55	2.93	2.71
Fall 2010	2.77	3.07	2.92
Fall 2011	2.79	3.04	2.90
Fall 2012	2.75	3.01	2.87
Fall 2013	2.83	3.02	2.92
Fall 2014	2.89	3.04	2.96

First-time Freshmen Academic Probation Rate After Year 1: Fall 1999 - Fall 2014 By Admission Area, Gender, Resident Status & Ethnicity-Students of Color *San Diego Campus*

ADMISSION AREA

Row Labels	Local	Non-Local
Fall 1999	14.0 %	8.8 %
Fall 2000	11.0 %	8.0 %
Fall 2001	12.3 %	7.9 %
Fall 2002	13.2 %	7.1 %
Fall 2003	9.9 %	5.3 %
Fall 2004	10.2 %	5.0 %
Fall 2005	12.4 %	4.9 %
Fall 2006	13.1 %	6.0 %
Fall 2007	14.1 %	4.6 %
Fall 2008	12.0 %	3.7 %
Fall 2009	11.6 %	3.3 %
Fall 2010	7.4 %	4.1 %
Fall 2011	7.9 %	3.8 %
Fall 2012	9.2 %	4.0 %
Fall 2013	9.1 %	3.7 %
Fall 2014	7.2 %	3.2 %

GENDER

Row Labels	Men	Women
Fall 1999	12.3 %	9.3 %
Fall 2000	10.4 %	8.1 %
Fall 2001	12.0 %	7.7 %
Fall 2002	10.3 %	7.9 %
Fall 2003	7.9 %	5.9 %
Fall 2004	8.8 %	4.9 %
Fall 2005	8.8 %	6.6 %
Fall 2006	10.0 %	7.7 %
Fall 2007	10.5 %	6.8 %
Fall 2008	9.8 %	7.0 %
Fall 2009	9.1 %	7.0 %
Fall 2010	6.6 %	4.8 %
Fall 2011	6.8 %	4.6 %
Fall 2012	7.6 %	5.3 %
Fall 2013	7.1 %	4.1 %
Fall 2014	6.4 %	3.1 %

RESIDENT STATUS

Row Labels	Resident /Exempt	Non-Res OOS	Non-Res Intl
Fall 1999	10.8 %	6.7 %	4.2 %
Fall 2000	9.0 %	7.8 %	12.5 %
Fall 2001	9.6 %	6.3 %	7.1 %
Fall 2002	9.0 %	5.6 %	8.3 %
Fall 2003	6.7 %	7.0 %	7.1 %
Fall 2004	6.6 %	2.7 %	0.0 %
Fall 2005	7.5 %	6.2 %	0.0 %
Fall 2006	8.9 %	3.3 %	11.1 %
Fall 2007	8.5 %	4.4 %	3.0 %
Fall 2008	8.3 %	5.3 %	9.1 %
Fall 2009	8.2 %	3.3 %	11.3 %
Fall 2010	5.5 %	5.0 %	7.3 %
Fall 2011	5.5 %	4.5 %	4.3 %
Fall 2012	6.4 %	6.1 %	3.5 %
Fall 2013	5.4 %	5.1 %	7.6 %
Fall 2014	4.3 %	3.1 %	10.3 %

STUDENTS OF COLOR

Row Labels	Students of Color	All Others	TOTAL
Fall 1999	13.9 %	8.3 %	10.6 %
Fall 2000	11.7 %	7.2 %	9.0 %
Fall 2001	12.9 %	6.9 %	9.4 %
Fall 2002	12.1 %	6.7 %	8.8 %
Fall 2003	9.1 %	5.2 %	6.7 %
Fall 2004	8.4 %	5.1 %	6.4 %
Fall 2005	10.0 %	5.5 %	7.4 %
Fall 2006	11.7 %	6.2 %	8.6 %
Fall 2007	11.3 %	5.8 %	8.2 %
Fall 2008	11.1 %	5.2 %	8.1 %
Fall 2009	10.0 %	5.0 %	7.9 %
Fall 2010	7.8 %	3.0 %	5.5 %
Fall 2011	7.3 %	3.2 %	5.4 %
Fall 2012	8.0 %	4.1 %	6.3 %
Fall 2013	6.6 %	4.0 %	5.4 %
Fall 2014	5.5 %	3.5 %	4.5 %

First-time Freshmen Continued or Graduated After Years 1-6
By Admission Area
San Diego Campus

	% Cont Grad Yr1		% Cont Grad Yr2		% Cont Grad Yr3		% Cont Grad Yr4		% Cont Grad Yr5		% Cont Grad Yr6		Total % Cont Grad Yr1	Total % Cont Grad Yr2	Total % Cont Grad Yr3	Total % Cont Grad Yr4	Total % Cont Grad Yr5	Total % Cont Grad Yr6
	Local	Non-Local	Local	Non-Local	Local	Non-Local	Local	Non-Local	Local	Non-Local	Local	Non-Local						
	Fall 1996	74.8 %	74.4 %	58.0 %	56.7 %	53.4 %	52.1 %	50.3 %	48.8 %	47.6 %	45.3 %	45.8 %	44.4 %	74.6 %	57.2 %	52.6 %	49.3 %	46.1 %
Fall 1997	70.6 %	72.1 %	58.0 %	60.7 %	54.3 %	56.3 %	53.8 %	53.7 %	51.5 %	48.7 %	48.5 %	48.2 %	71.5 %	59.7 %	55.5 %	53.7 %	49.8 %	48.3 %
Fall 1998	70.7 %	72.2 %	61.2 %	61.0 %	57.9 %	56.4 %	54.5 %	53.7 %	51.0 %	49.2 %	49.9 %	49.1 %	71.7 %	61.0 %	56.9 %	54.0 %	49.8 %	49.4 %
Fall 1999	70.8 %	76.4 %	63.0 %	65.8 %	60.7 %	61.3 %	58.7 %	59.2 %	57.1 %	56.2 %	56.3 %	55.4 %	74.5 %	64.9 %	61.1 %	59.0 %	56.5 %	55.7 %
Fall 2000	73.3 %	76.3 %	63.9 %	68.1 %	62.5 %	64.6 %	58.9 %	61.0 %	58.1 %	59.4 %	57.9 %	60.3 %	75.3 %	66.7 %	63.9 %	60.3 %	59.0 %	59.5 %
Fall 2001	74.0 %	78.0 %	65.4 %	67.6 %	60.4 %	64.2 %	58.7 %	61.5 %	56.9 %	60.5 %	57.4 %	60.3 %	76.7 %	66.8 %	62.9 %	60.6 %	59.3 %	59.3 %
Fall 2002	79.9 %	80.1 %	70.6 %	70.2 %	65.5 %	67.4 %	63.7 %	66.0 %	61.9 %	65.0 %	61.6 %	64.7 %	80.1 %	70.3 %	66.9 %	65.4 %	64.2 %	63.8 %
Fall 2003	80.1 %	83.8 %	71.4 %	75.4 %	65.9 %	71.8 %	65.7 %	70.3 %	64.7 %	69.2 %	65.1 %	69.8 %	82.7 %	74.2 %	70.1 %	68.9 %	67.8 %	68.4 %
Fall 2004	77.3 %	83.8 %	69.3 %	73.4 %	65.6 %	70.1 %	65.3 %	69.0 %	64.4 %	68.5 %	64.2 %	69.1 %	82.1 %	72.3 %	68.9 %	68.0 %	67.4 %	67.8 %
Fall 2005	73.8 %	83.2 %	64.8 %	73.5 %	63.3 %	70.8 %	62.7 %	69.7 %	62.4 %	69.1 %	62.8 %	69.9 %	79.9 %	70.5 %	68.2 %	67.3 %	66.8 %	67.5 %
Fall 2006	73.8 %	83.7 %	65.7 %	72.6 %	61.7 %	70.3 %	61.6 %	70.2 %	61.5 %	69.6 %	61.1 %	69.4 %	80.1 %	70.1 %	67.1 %	67.0 %	66.6 %	66.3 %
Fall 2007	70.6 %	82.6 %	62.0 %	74.6 %	59.0 %	73.4 %	59.1 %	72.8 %	56.7 %	71.5 %	57.9 %	71.7 %	78.0 %	69.7 %	67.9 %	67.5 %	65.8 %	66.3 %
Fall 2008	73.4 %	83.7 %	66.5 %	75.8 %	63.9 %	73.7 %	61.7 %	72.5 %	60.1 %	72.2 %	60.8 %	74.7 %	78.2 %	70.8 %	68.4 %	66.7 %	65.7 %	67.2 %
Fall 2009	79.2 %	86.2 %	70.9 %	78.1 %	66.3 %	76.0 %	63.9 %	75.3 %	61.7 %	75.5 %	61.8 %	75.9 %	82.3 %	74.1 %	70.6 %	69.0 %	67.9 %	68.1 %
Fall 2010	86.8 %	89.4 %	79.0 %	79.5 %	75.7 %	78.1 %	74.2 %	78.2 %	73.7 %	77.9 %	0.0 %	0.0 %	88.3 %	79.3 %	77.1 %	76.5 %	76.1 %	0.0 %
Fall 2011	87.7 %	89.1 %	80.9 %	79.8 %	75.6 %	77.8 %	75.1 %	77.6 %	0.0 %	0.0 %	0.0 %	0.0 %	88.5 %	80.2 %	76.9 %	76.6 %	0.0 %	0.0 %
Fall 2012	86.2 %	87.8 %	78.3 %	80.1 %	74.6 %	79.1 %	0.0 %	0.0 %	0.0 %	0.0 %	0.0 %	0.0 %	87.1 %	79.3 %	77.1 %	0.0 %	0.0 %	0.0 %
Fall 2013	85.9 %	88.2 %	79.4 %	78.8 %	0.0 %	0.0 %	0.0 %	0.0 %	0.0 %	0.0 %	0.0 %	0.0 %	87.5 %	79.0 %	0.0 %	0.0 %	0.0 %	0.0 %
Fall 2014	89.1 %	89.4 %	0.0 %	0.0 %	0.0 %	0.0 %	0.0 %	0.0 %	0.0 %	0.0 %	0.0 %	0.0 %	89.3 %	0.0 %	0.0 %	0.0 %	0.0 %	0.0 %

First-time Freshmen Continued or Graduated After Years 1-6
By Gender
San Diego Campus

	% Cont Grad Yr1		% Cont Grad Yr2		% Cont Grad Yr3		% Cont Grad Yr4		% Cont Grad Yr5		% Cont Grad Yr6		Total % Cont Grad Yr1 t	Grad Yr2 t	Grad Yr3 t	Grad Yr4 t	Grad Yr5 t	Grad Yr6
	Men	Women	Men	Women	Men	Women	Men	Women	Men	Women	Men	Women						
Fall 1996	73.1 %	75.6 %	55.1 %	58.6 %	51.2 %	53.4 %	47.4 %	50.6 %	43.3 %	48.0 %	42.2 %	46.8 %	74.6 %	57.2 %	52.6 %	49.3 %	46.1 %	44.9 %
Fall 1997	69.5 %	72.9 %	58.2 %	60.7 %	53.3 %	57.1 %	50.3 %	56.1 %	46.2 %	52.4 %	44.1 %	51.3 %	71.5 %	59.7 %	55.5 %	53.7 %	49.8 %	48.3 %
Fall 1998	71.5 %	71.8 %	59.0 %	62.4 %	55.7 %	57.8 %	52.8 %	54.8 %	47.5 %	51.4 %	47.1 %	51.0 %	71.7 %	61.0 %	56.9 %	54.0 %	49.8 %	49.4 %
Fall 1999	72.7 %	75.8 %	62.4 %	66.7 %	59.2 %	62.6 %	56.5 %	61.0 %	53.3 %	58.9 %	52.6 %	58.1 %	74.5 %	64.9 %	61.1 %	59.0 %	56.5 %	55.7 %
Fall 2000	75.5 %	75.1 %	66.5 %	66.8 %	63.0 %	64.4 %	58.9 %	61.2 %	57.0 %	60.3 %	57.5 %	60.9 %	75.3 %	66.7 %	63.9 %	60.3 %	59.0 %	59.5 %
Fall 2001	76.6 %	76.7 %	65.9 %	67.5 %	62.5 %	63.2 %	59.1 %	61.6 %	57.7 %	60.4 %	57.4 %	60.5 %	76.7 %	66.8 %	62.9 %	60.6 %	59.3 %	59.3 %
Fall 2002	79.9 %	80.2 %	70.2 %	70.4 %	65.7 %	67.6 %	64.4 %	66.1 %	62.2 %	65.4 %	61.2 %	65.5 %	80.1 %	70.3 %	66.9 %	65.4 %	64.2 %	63.8 %
Fall 2003	84.8 %	81.4 %	75.1 %	73.7 %	70.8 %	69.7 %	69.3 %	68.6 %	67.9 %	67.8 %	68.2 %	68.6 %	82.7 %	74.2 %	70.1 %	68.9 %	67.8 %	68.4 %
Fall 2004	81.3 %	82.6 %	71.3 %	72.9 %	66.5 %	70.4 %	65.1 %	69.9 %	64.1 %	69.5 %	64.3 %	70.0 %	82.1 %	72.3 %	68.9 %	68.0 %	67.4 %	67.8 %
Fall 2005	80.8 %	79.4 %	72.3 %	69.4 %	68.6 %	67.9 %	67.6 %	67.1 %	67.4 %	66.4 %	67.5 %	67.5 %	79.9 %	70.5 %	68.2 %	67.3 %	66.8 %	67.5 %
Fall 2006	78.8 %	80.9 %	69.0 %	70.8 %	64.5 %	68.8 %	64.5 %	68.6 %	63.8 %	68.5 %	63.4 %	68.2 %	80.1 %	70.1 %	67.1 %	67.0 %	66.6 %	66.3 %
Fall 2007	74.9 %	80.0 %	67.5 %	71.2 %	65.0 %	69.7 %	64.0 %	69.9 %	61.8 %	68.4 %	62.4 %	69.0 %	78.0 %	69.7 %	67.9 %	67.5 %	65.8 %	66.3 %
Fall 2008	76.9 %	79.0 %	70.8 %	70.8 %	67.7 %	69.0 %	65.3 %	67.7 %	64.0 %	66.9 %	64.8 %	68.9 %	78.2 %	70.8 %	68.4 %	66.7 %	65.7 %	67.2 %
Fall 2009	81.1 %	83.2 %	72.8 %	75.1 %	68.7 %	72.1 %	66.6 %	70.7 %	65.1 %	70.0 %	65.6 %	70.0 %	82.3 %	74.1 %	70.6 %	69.0 %	67.9 %	68.1 %
Fall 2010	88.3 %	88.3 %	80.1 %	78.8 %	76.8 %	77.3 %	75.6 %	77.1 %	73.9 %	77.6 %	0.0 %	0.0 %	88.3 %	79.3 %	77.1 %	76.5 %	76.1 %	0.0 %
Fall 2011	89.0 %	88.3 %	80.7 %	79.9 %	77.6 %	76.5 %	75.8 %	77.1 %	0.0 %	0.0 %	0.0 %	0.0 %	88.5 %	80.2 %	77.0 %	76.6 %	0.0 %	0.0 %
Fall 2012	85.8 %	88.1 %	78.7 %	79.7 %	75.3 %	78.4 %	0.0 %	0.0 %	0.0 %	0.0 %	0.0 %	0.0 %	87.1 %	79.3 %	77.1 %	0.0 %	0.0 %	0.0 %
Fall 2013	87.4 %	87.5 %	79.2 %	78.7 %	0.0 %	0.0 %	0.0 %	0.0 %	0.0 %	0.0 %	0.0 %	0.0 %	87.5 %	79.0 %	0.0 %	0.0 %	0.0 %	0.0 %
Fall 2014	89.0 %	89.5 %	0.0 %	0.0 %	0.0 %	0.0 %	0.0 %	0.0 %	0.0 %	0.0 %	0.0 %	0.0 %	89.3 %	0.0 %	0.0 %	0.0 %	0.0 %	0.0 %

First-time Freshmen Continued or Graduated After Years 1-6
By Ethnicity-Students of Color
San Diego Campus

	% Cont Grad Yr1		% Cont Grad Yr2		% Cont Grad Yr3		% Cont Grad Yr4		% Cont Grad Yr5		% Cont Grad Yr6		Total % Cont Grad Yr1	Total % Cont Grad Yr2	Total % Cont Grad Yr3	Total % Cont Grad Yr4	Total % Cont Grad Yr5	Total % Cont Grad Yr6
	Students of All Others		Students of All Others		Students of All Others		Students of All Others		Students of All Others		Students of All Others							
Fall 1996	75.2 %	73.9 %	55.5 %	58.8 %	50.1 %	54.8 %	47.2 %	51.3 %	43.8 %	48.2 %	42.6 %	47.1 %	74.6 %	57.2 %	52.6 %	49.3 %	46.1 %	44.9 %
Fall 1997	69.5 %	73.1 %	56.2 %	62.6 %	51.8 %	58.6 %	50.6 %	56.3 %	46.4 %	52.6 %	43.9 %	52.0 %	71.5 %	59.7 %	55.5 %	53.7 %	49.8 %	48.3 %
Fall 1998	68.6 %	74.3 %	57.7 %	63.9 %	53.1 %	60.2 %	50.7 %	56.8 %	46.6 %	52.6 %	45.8 %	52.4 %	71.7 %	61.0 %	56.9 %	54.0 %	49.8 %	49.4 %
Fall 1999	69.4 %	77.9 %	61.0 %	67.5 %	56.1 %	64.5 %	55.3 %	61.6 %	53.2 %	58.7 %	51.2 %	58.8 %	74.5 %	64.9 %	61.1 %	59.0 %	56.5 %	55.7 %
Fall 2000	71.9 %	77.6 %	63.9 %	68.5 %	61.7 %	65.3 %	58.7 %	61.4 %	56.2 %	60.8 %	57.2 %	61.0 %	75.3 %	66.7 %	63.9 %	60.3 %	59.0 %	59.5 %
Fall 2001	74.5 %	78.2 %	66.2 %	67.3 %	62.2 %	63.4 %	59.0 %	61.7 %	57.7 %	60.5 %	56.8 %	61.1 %	76.7 %	66.8 %	62.9 %	60.6 %	59.3 %	59.3 %
Fall 2002	78.7 %	80.9 %	68.1 %	71.7 %	64.2 %	68.5 %	62.0 %	67.6 %	60.7 %	66.3 %	60.0 %	66.3 %	80.1 %	70.3 %	66.9 %	65.4 %	64.2 %	63.8 %
Fall 2003	80.8 %	83.9 %	72.6 %	75.2 %	67.8 %	71.5 %	66.2 %	70.5 %	65.5 %	69.3 %	65.6 %	70.2 %	82.7 %	74.2 %	70.1 %	68.9 %	67.8 %	68.4 %
Fall 2004	80.4 %	83.2 %	72.1 %	72.4 %	67.7 %	69.7 %	66.7 %	68.9 %	65.9 %	68.4 %	66.4 %	68.7 %	82.1 %	72.3 %	68.9 %	68.0 %	67.4 %	67.8 %
Fall 2005	79.0 %	80.6 %	69.4 %	71.3 %	66.8 %	69.2 %	65.3 %	68.7 %	64.6 %	68.4 %	65.4 %	69.0 %	79.9 %	70.5 %	68.2 %	67.3 %	66.8 %	67.5 %
Fall 2006	76.7 %	82.7 %	67.5 %	72.1 %	63.9 %	69.7 %	63.0 %	70.1 %	62.6 %	69.8 %	62.3 %	69.5 %	80.1 %	70.1 %	67.1 %	67.0 %	66.6 %	66.3 %
Fall 2007	75.2 %	80.3 %	67.4 %	71.7 %	64.1 %	70.9 %	63.6 %	70.7 %	61.5 %	69.3 %	62.3 %	69.6 %	78.0 %	69.7 %	67.9 %	67.5 %	65.8 %	66.3 %
Fall 2008	75.8 %	80.4 %	68.8 %	72.8 %	65.8 %	71.0 %	63.7 %	69.6 %	62.5 %	68.8 %	63.6 %	70.7 %	78.2 %	70.8 %	68.4 %	66.7 %	65.7 %	67.2 %
Fall 2009	81.5 %	83.4 %	72.7 %	76.1 %	68.0 %	74.1 %	66.1 %	72.9 %	64.1 %	72.9 %	63.9 %	73.8 %	82.3 %	74.1 %	70.6 %	69.0 %	67.9 %	68.1 %
Fall 2010	87.4 %	89.3 %	79.2 %	79.4 %	76.3 %	78.0 %	74.6 %	78.6 %	74.2 %	78.1 %	0.0 %	0.0 %	88.3 %	79.3 %	77.1 %	76.5 %	76.1 %	0.0 %
Fall 2011	87.4 %	89.8 %	80.0 %	80.5 %	76.0 %	78.1 %	75.7 %	77.7 %	0.0 %	0.0 %	0.0 %	0.0 %	88.5 %	80.2 %	77.0 %	76.6 %	0.0 %	0.0 %
Fall 2012	86.9 %	87.5 %	80.0 %	78.5 %	76.9 %	77.4 %	0.0 %	0.0 %	0.0 %	0.0 %	0.0 %	0.0 %	87.1 %	79.3 %	77.1 %	0.0 %	0.0 %	0.0 %
Fall 2013	87.6 %	87.4 %	79.9 %	77.8 %	0.0 %	0.0 %	0.0 %	0.0 %	0.0 %	0.0 %	0.0 %	0.0 %	87.5 %	79.0 %	0.0 %	0.0 %	0.0 %	0.0 %
Fall 2014	89.4 %	89.2 %	0.0 %	0.0 %	0.0 %	0.0 %	0.0 %	0.0 %	0.0 %	0.0 %	0.0 %	0.0 %	89.3 %	0.0 %	0.0 %	0.0 %	0.0 %	0.0 %

**First-time FULL-TIME Freshmen Graduation Rates
By Resident (Tuition-Paying) Status
San Diego Campus**

Four-Year Graduation Rates

Row Labels	Fall 1999	Fall 2000	Fall 2001	Fall 2002	Fall 2003	Fall 2004	Fall 2005	Fall 2006	Fall 2007	Fall 2008	Fall 2009	Fall 2010	Fall 2011
Resident/Exempt	13.9 %	17.0 %	19.7 %	24.0 %	28.7 %	30.2 %	29.5 %	32.1 %	32.9 %	29.5 %	30.3 %	34.3 %	35.6 %
Non-Resident	14.3 %	13.6 %	19.2 %	23.7 %	24.4 %	30.2 %	31.1 %	32.9 %	35.3 %	29.7 %	27.8 %	27.8 %	40.4 %
Interntl (F)	18.2 %	6.7 %	37.5 %	33.3 %	30.8 %	42.9 %	37.5 %	46.7 %	50.0 %	34.2 %	31.4 %	16.3 %	59.7 %
Out of State (N)	13.4 %	14.4 %	16.6 %	23.1 %	24.0 %	29.7 %	30.8 %	31.9 %	33.9 %	29.1 %	27.3 %	29.7 %	36.0 %
Grand Total	13.9 %	16.8 %	19.6 %	24.0 %	28.4 %	30.2 %	29.6 %	32.1 %	33.1 %	29.5 %	30.1 %	33.7 %	36.0 %

Five-Year Graduation Rates

Row Labels	Fall 1999	Fall 2000	Fall 2001	Fall 2002	Fall 2003	Fall 2004	Fall 2005	Fall 2006	Fall 2007	Fall 2008	Fall 2009	Fall 2010
Resident/Exempt	42.2 %	47.0 %	47.2 %	53.7 %	58.2 %	58.9 %	57.8 %	59.9 %	59.9 %	56.8 %	59.7 %	66.4 %
Non-Resident	42.0 %	40.8 %	43.5 %	46.1 %	52.1 %	55.5 %	55.5 %	54.5 %	54.4 %	50.5 %	52.6 %	53.3 %
Interntl (F)	40.9 %	40.0 %	41.7 %	41.7 %	53.8 %	71.4 %	62.5 %	60.0 %	64.3 %	57.9 %	65.7 %	58.1 %
Out of State (N)	42.3 %	40.9 %	43.8 %	46.3 %	52.0 %	54.9 %	55.1 %	54.1 %	53.5 %	49.5 %	50.9 %	52.5 %
Grand Total	42.2 %	46.7 %	47.0 %	53.2 %	57.8 %	58.7 %	57.7 %	59.6 %	59.5 %	56.2 %	59.1 %	65.1 %

Six-Year Graduation Rates

Row Labels	Fall 1999	Fall 2000	Fall 2001	Fall 2002	Fall 2003	Fall 2004	Fall 2005	Fall 2006	Fall 2007	Fall 2008	Fall 2009
Resident/Exempt	53.1 %	57.7 %	56.2 %	61.8 %	66.9 %	66.5 %	66.1 %	67.1 %	67.4 %	67.7 %	69.8 %
Non-Resident	52.1 %	49.0 %	54.9 %	53.1 %	59.0 %	59.9 %	59.1 %	56.3 %	60.8 %	55.4 %	56.5 %
Interntl (F)	50.0 %	60.0 %	58.3 %	50.0 %	53.8 %	71.4 %	62.5 %	66.7 %	75.0 %	57.9 %	68.6 %
Out of State (N)	52.6 %	47.7 %	54.4 %	53.2 %	59.3 %	59.4 %	59.0 %	55.6 %	59.5 %	55.1 %	55.0 %
Grand Total	53.0 %	57.3 %	56.1 %	61.3 %	66.4 %	66.2 %	65.7 %	66.5 %	66.9 %	66.6 %	68.5 %

COHORT ENROLLMENT

Row Labels	Fall 1999	Fall 2000	Fall 2001	Fall 2002	Fall 2003	Fall 2004	Fall 2005	Fall 2006	Fall 2007	Fall 2008	Fall 2009	Fall 2010	Fall 2011
Resident/Exempt	2715	2702	3291	3435	3190	3317	3240	3861	4135	3208	2935	2688	3251
Non-Resident	119	147	193	228	217	182	164	222	329	323	306	306	329
Interntl (F)	22	15	24	12	13	7	8	15	28	38	35	43	62
Out of State (N)	97	132	169	216	204	175	156	207	301	285	271	263	267
Grand Total	2834	2849	3484	3663	3407	3499	3404	4083	4464	3531	3241	2994	3580

First-time FULL-TIME Freshmen Graduation Rates
By Admission Area
San Diego Campus

Four-Year Graduation Rates

Row Labels	Fall 1999	Fall 2000	Fall 2001	Fall 2002	Fall 2003	Fall 2004	Fall 2005	Fall 2006	Fall 2007	Fall 2008	Fall 2009	Fall 2010	Fall 2011
Local	9.8 %	11.6 %	12.2 %	16.1 %	19.9 %	18.7 %	22.4 %	21.2 %	19.3 %	17.7 %	19.9 %	24.5 %	25.1 %
Non-Local	15.8 %	19.2 %	22.9 %	26.8 %	31.7 %	33.7 %	32.6 %	36.7 %	39.2 %	39.9 %	39.5 %	40.1 %	42.9 %
Grand Total	13.9 %	16.8 %	19.6 %	24.0 %	28.4 %	30.2 %	29.6 %	32.1 %	33.1 %	29.5 %	30.1 %	33.7 %	36.0 %

Five-Year Graduation Rates

Row Labels	Fall 1999	Fall 2000	Fall 2001	Fall 2002	Fall 2003	Fall 2004	Fall 2005	Fall 2006	Fall 2007	Fall 2008	Fall 2009	Fall 2010
Local	35.0 %	38.5 %	38.5 %	44.5 %	47.4 %	48.7 %	48.9 %	48.4 %	46.1 %	44.9 %	48.7 %	57.8 %
Non-Local	45.4 %	50.4 %	50.7 %	56.3 %	61.9 %	61.8 %	61.3 %	64.2 %	65.5 %	66.1 %	68.6 %	70.2 %
Grand Total	42.2 %	46.7 %	47.0 %	53.2 %	57.8 %	58.7 %	57.7 %	59.6 %	59.5 %	56.2 %	59.1 %	65.1 %

Six-Year Graduation Rates

Row Labels	Fall 1999	Fall 2000	Fall 2001	Fall 2002	Fall 2003	Fall 2004	Fall 2005	Fall 2006	Fall 2007	Fall 2008	Fall 2009
Local	49.1 %	51.6 %	50.2 %	55.7 %	60.0 %	61.2 %	59.5 %	60.7 %	57.1 %	58.1 %	60.9 %
Non-Local	54.8 %	59.8 %	58.8 %	63.2 %	68.9 %	67.7 %	68.3 %	69.0 %	71.3 %	74.0 %	75.5 %
Grand Total	53.0 %	57.3 %	56.1 %	61.3 %	66.4 %	66.2 %	65.7 %	66.5 %	66.9 %	66.6 %	68.5 %

COHORT ENROLLMENT

Row Labels	Fall 1999	Fall 2000	Fall 2001	Fall 2002	Fall 2003	Fall 2004	Fall 2005	Fall 2006	Fall 2007	Fall 2008	Fall 2009	Fall 2010	Fall 2011
Local	880	882	1074	962	956	819	996	1202	1375	1647	1553	1236	1380
Non-Local	1954	1967	2410	2701	2451	2680	2408	2881	3089	1884	1688	1758	2199
Unknown													1
Grand Total	2834	2849	3484	3663	3407	3499	3404	4083	4464	3531	3241	2994	3580

First-time FULL-TIME Freshmen Graduation Rates By Ethnicity San Diego Campus

Four-Year Graduation Rates

Row Labels	Fall 1999	Fall 2000	Fall 2001	Fall 2002	Fall 2003	Fall 2004	Fall 2005	Fall 2006	Fall 2007	Fall 2008	Fall 2009	Fall 2010	Fall 2011
Students of Color													
Native American	5.3 %	16.7 %	21.1 %	16.0 %	25.0 %	44.4 %	30.0 %	36.0 %	33.3 %	25.9 %	12.5 %	28.6 %	20.0 %
African American	5.5 %	11.5 %	19.2 %	17.1 %	21.5 %	33.0 %	22.1 %	26.0 %	22.0 %	24.2 %	20.0 %	24.0 %	29.9 %
Hispanic, Latino	9.4 %	14.5 %	15.0 %	16.8 %	23.3 %	22.7 %	23.6 %	24.6 %	24.4 %	21.1 %	23.7 %	24.3 %	28.3 %
Asian	13.3 %	13.2 %	17.9 %	19.4 %	27.5 %	23.3 %	31.0 %	28.3 %	29.0 %	26.5 %	27.2 %	32.1 %	29.5 %
Pacific Islander, Native Hawaiian	4.8 %	11.1 %	9.1 %	18.5 %	17.4 %	24.1 %	39.3 %	21.6 %	31.7 %	17.5 %	0.0 %	25.0 %	25.0 %
Filipino	11.9 %	12.8 %	11.6 %	20.4 %	16.7 %	23.1 %	21.1 %	21.9 %	25.9 %	15.4 %	16.3 %	22.0 %	19.3 %
Multiple Ethnicities											30.7 %	31.0 %	34.0 %
Students of Color Total	10.1 %	13.6 %	15.5 %	18.0 %	22.8 %	24.1 %	24.7 %	25.0 %	25.7 %	21.1 %	23.5 %	26.0 %	28.0 %
All Others													
White	16.5 %	19.3 %	21.7 %	28.5 %	32.8 %	34.2 %	32.9 %	36.4 %	37.7 %	38.1 %	37.2 %	42.6 %	45.0 %
Other, Not Stated	14.7 %	16.3 %	24.1 %	23.3 %	26.4 %	29.4 %	30.4 %	38.0 %	38.8 %	29.0 %	36.5 %	40.6 %	36.4 %
International	12.2 %	13.8 %	26.8 %	16.7 %	13.5 %	37.0 %	38.9 %	35.5 %	36.8 %	33.9 %	30.2 %	16.9 %	50.6 %
All Others Total	16.0 %	18.7 %	22.2 %	27.5 %	31.7 %	33.5 %	32.6 %	36.6 %	37.8 %	36.6 %	36.9 %	41.4 %	44.8 %
Grand Total	13.9 %	16.8 %	19.6 %	24.0 %	28.4 %	30.2 %	29.6 %	32.1 %	33.1 %	29.5 %	30.1 %	33.7 %	36.0 %

Five-Year Graduation Rates

Row Labels	Fall 1999	Fall 2000	Fall 2001	Fall 2002	Fall 2003	Fall 2004	Fall 2005	Fall 2006	Fall 2007	Fall 2008	Fall 2009	Fall 2010
Students of Color												
Native American	31.6 %	50.0 %	47.4 %	48.0 %	55.0 %	61.1 %	55.0 %	60.0 %	66.7 %	66.7 %	12.5 %	28.6 %
African American	19.1 %	37.7 %	42.3 %	51.8 %	48.8 %	59.8 %	49.0 %	54.7 %	54.3 %	44.5 %	40.0 %	51.0 %
Hispanic, Latino	31.1 %	41.8 %	40.3 %	45.1 %	49.7 %	52.7 %	48.9 %	54.5 %	50.3 %	49.0 %	51.4 %	58.6 %
Asian	38.9 %	40.6 %	45.5 %	53.1 %	58.1 %	63.3 %	57.7 %	61.6 %	59.8 %	52.3 %	60.2 %	63.8 %
Pacific Islander, Native Hawaiian	33.3 %	29.6 %	31.8 %	48.1 %	39.1 %	51.7 %	60.7 %	58.8 %	53.7 %	30.0 %	30.0 %	75.0 %
Filipino	39.5 %	43.9 %	43.0 %	44.6 %	47.1 %	53.8 %	52.0 %	48.4 %	54.1 %	44.0 %	48.8 %	60.2 %
Multiple Ethnicities											55.1 %	59.3 %
Students of Color Total	33.2 %	41.3 %	42.3 %	47.6 %	50.9 %	55.7 %	51.6 %	54.9 %	53.6 %	48.0 %	51.5 %	59.1 %
All Others												
White	48.5 %	51.0 %	49.8 %	57.4 %	62.7 %	60.4 %	61.7 %	62.5 %	63.1 %	64.3 %	67.2 %	71.7 %
Other, Not Stated	43.1 %	45.4 %	51.1 %	53.3 %	56.6 %	59.8 %	58.8 %	63.8 %	64.6 %	57.3 %	64.7 %	73.6 %
International	39.0 %	37.9 %	43.9 %	40.0 %	51.4 %	63.0 %	72.2 %	51.6 %	60.3 %	58.1 %	64.2 %	52.5 %
All Others Total	47.3 %	49.9 %	49.9 %	56.5 %	61.8 %	60.3 %	61.4 %	62.5 %	63.2 %	63.1 %	66.9 %	71.0 %
Grand Total	42.2 %	46.7 %	47.0 %	53.2 %	57.8 %	58.7 %	57.7 %	59.6 %	59.5 %	56.2 %	59.1 %	65.1 %

**First-time FULL-TIME Freshmen Graduation Rates
By Ethnicity
San Diego Campus**

Six-Year Graduation Rates

Row Labels	Fall 1999	Fall 2000	Fall 2001	Fall 2002	Fall 2003	Fall 2004	Fall 2005	Fall 2006	Fall 2007	Fall 2008	Fall 2009
Students of Color											
Native American	42.1 %	66.7 %	57.9 %	60.0 %	65.0 %	61.1 %	60.0 %	64.0 %	70.4 %	70.4 %	25.0 %
African American	25.5 %	45.4 %	50.0 %	62.2 %	58.7 %	63.4 %	55.8 %	63.3 %	64.0 %	57.0 %	53.0 %
Hispanic, Latino	42.8 %	53.3 %	51.8 %	52.8 %	60.3 %	61.4 %	58.3 %	61.8 %	59.7 %	59.1 %	63.0 %
Asian	51.2 %	56.9 %	55.5 %	61.9 %	68.7 %	73.1 %	69.5 %	69.4 %	69.3 %	66.7 %	74.9 %
Pacific Islander, Native Hawaiian	33.3 %	33.3 %	31.8 %	63.0 %	47.8 %	58.6 %	60.7 %	60.8 %	58.5 %	40.0 %	40.0 %
Filipino	59.0 %	56.1 %	54.7 %	60.0 %	59.9 %	65.2 %	62.9 %	62.3 %	64.2 %	65.4 %	65.4 %
Multiple Ethnicities											64.9 %
Students of Color Total	45.7 %	53.2 %	52.8 %	57.4 %	61.8 %	64.6 %	61.3 %	63.5 %	63.0 %	61.1 %	64.0 %
Other											
White	58.8 %	60.0 %	57.3 %	64.1 %	69.5 %	67.4 %	68.7 %	68.2 %	69.1 %	71.8 %	73.3 %
Other, Not Stated	51.3 %	58.5 %	62.6 %	62.0 %	67.5 %	65.6 %	66.8 %	70.9 %	71.4 %	69.6 %	73.1 %
International	46.3 %	51.7 %	63.4 %	46.7 %	59.5 %	63.0 %	72.2 %	64.5 %	69.1 %	61.3 %	69.8 %
Other Total	57.1 %	59.7 %	58.3 %	63.5 %	69.1 %	67.1 %	68.5 %	68.5 %	69.4 %	71.2 %	73.2 %
Grand Total	53.0 %	57.3 %	56.1 %	61.3 %	66.4 %	66.2 %	65.7 %	66.5 %	66.9 %	66.6 %	68.5 %

COHORT ENROLLMENT

Row Labels	Fall 1999	Fall 2000	Fall 2001	Fall 2002	Fall 2003	Fall 2004	Fall 2005	Fall 2006	Fall 2007	Fall 2008	Fall 2009	Fall 2010	Fall 2011
Students of Color													
Native American	19	18	19	25	20	18	20	25	27	27	8	7	10
African American	110	130	156	164	121	112	104	150	164	128	100	96	107
Hispanic, Latino	456	495	568	614	572	596	609	736	837	833	886	736	948
Asian	203	197	319	273	284	245	239	297	348	264	191	196	261
Pacific Islander, Native Hawaiian	21	27	22	27	23	29	28	51	41	40	10	12	8
Filipino	210	187	258	240	227	247	294	310	316	318	246	236	270
Multiple Ethnicities											205	216	256
Students of Color Total	1019	1054	1342	1343	1247	1247	1294	1569	1733	1610	1646	1499	1860
Other													
White	1433	1484	1753	1890	1858	1902	1803	2157	2310	1573	1386	1330	1530
Other, Not Stated	341	282	348	400	265	323	289	326	353	286	156	106	107
International	41	29	41	30	37	27	18	31	68	62	53	59	83
Other Total	1815	1795	2142	2320	2160	2252	2110	2514	2731	1921	1595	1495	1720
Grand Total	2834	2849	3484	3663	3407	3499	3404	4083	4464	3531	3241	2994	3580

First-time FULL-TIME Freshmen Four-Year Graduation Rates By Ethnicity-Students of Color *San Diego Campus*

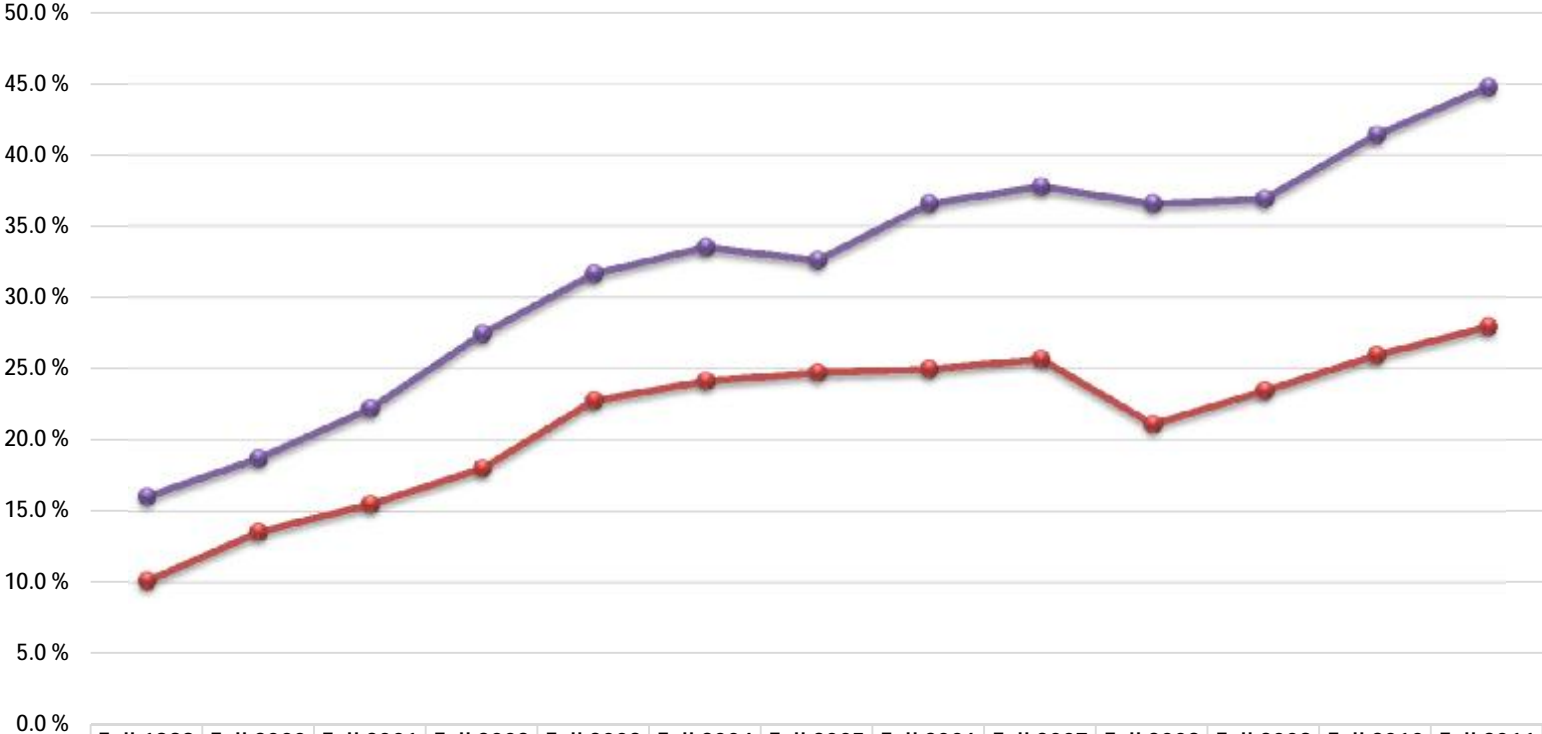

	Fall 1999	Fall 2000	Fall 2001	Fall 2002	Fall 2003	Fall 2004	Fall 2005	Fall 2006	Fall 2007	Fall 2008	Fall 2009	Fall 2010	Fall 2011
—●— Students of Color	10.1 %	13.6 %	15.5 %	18.0 %	22.8 %	24.1 %	24.7 %	25.0 %	25.7 %	21.1 %	23.5 %	26.0 %	28.0 %
—●— All Others	16.0 %	18.7 %	22.2 %	27.5 %	31.7 %	33.5 %	32.6 %	36.6 %	37.8 %	36.6 %	36.9 %	41.4 %	44.8 %

First-time FULL-TIME Freshmen Six-Year Graduation Rates By Ethnicity-Students of Color *San Diego Campus*

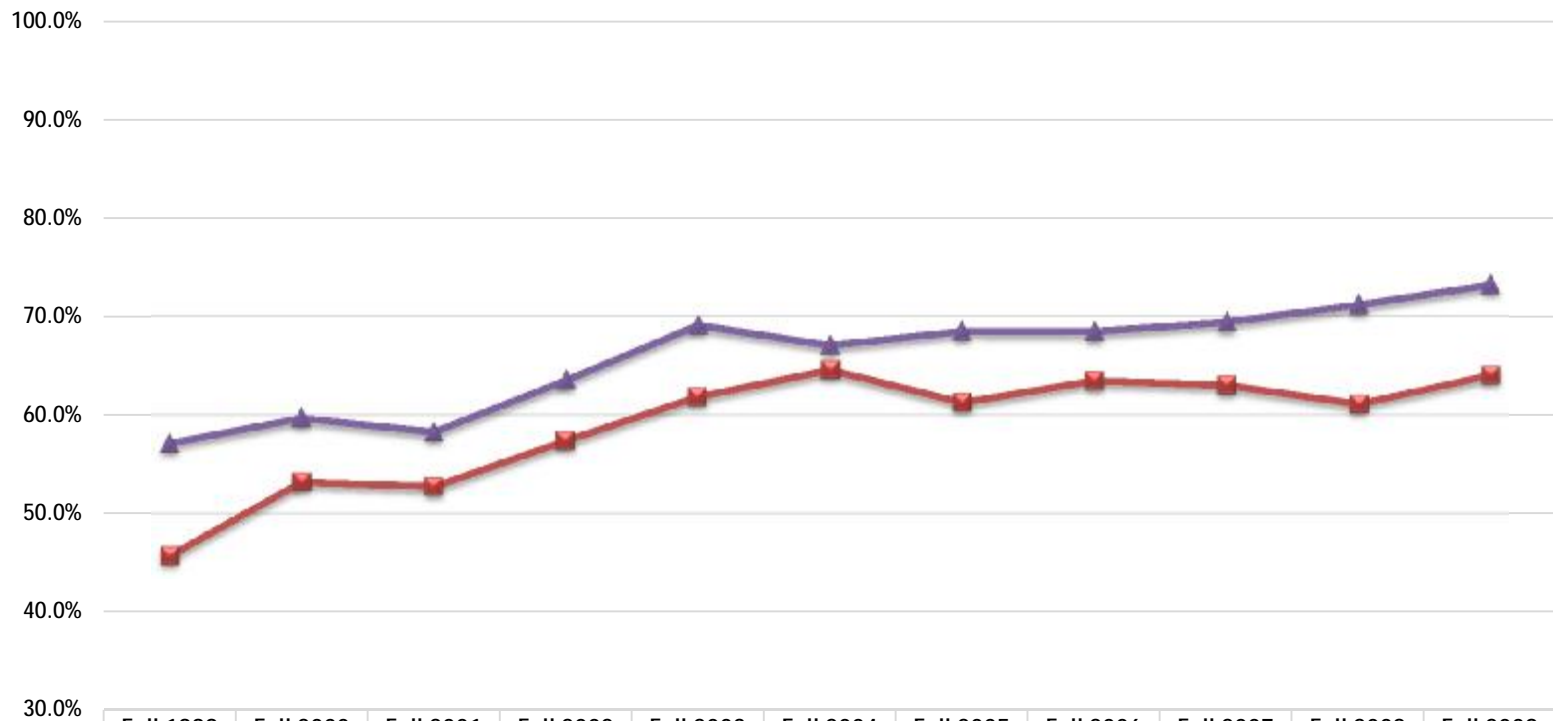

	Fall 1999	Fall 2000	Fall 2001	Fall 2002	Fall 2003	Fall 2004	Fall 2005	Fall 2006	Fall 2007	Fall 2008	Fall 2009
Students of Color	45.7%	53.2%	52.8%	57.4%	61.8%	64.6%	61.3%	63.5%	63.0%	61.1%	64.0%
All Others	57.1%	59.7%	58.3%	63.5%	69.1%	67.1%	68.5%	68.5%	69.4%	71.2%	73.2%

First-time FULL-TIME Freshmen Six-Year Graduation Rates
By Ethnicity
San Diego Campus

Row Labels	Fall 1999	Fall 2000	Fall 2001	Fall 2002	Fall 2003	Fall 2004	Fall 2005	Fall 2006	Fall 2007	Fall 2008	Fall 2009
Student of Color											
Native American	42.1%	66.7%	57.9%	60.0%	65.0%	61.1%	60.0%	64.0%	70.4%	70.4%	25.0%
African American	25.5%	45.4%	50.0%	62.2%	58.7%	63.4%	55.8%	63.3%	64.0%	57.0%	53.0%
Hispanic, Latino	42.8%	53.3%	51.8%	52.8%	60.3%	61.4%	58.3%	61.8%	59.7%	59.1%	63.0%
Asian	51.2%	56.9%	55.5%	61.9%	68.7%	73.1%	69.5%	69.4%	69.3%	66.7%	74.9%
Pacific Islander, Native H	33.3%	33.3%	31.8%	63.0%	47.8%	58.6%	60.7%	60.8%	58.5%	40.0%	40.0%
Filipino	59.0%	56.1%	54.7%	60.0%	59.9%	65.2%	62.9%	62.3%	64.2%	65.4%	65.4%
Multiple Ethnicities											64.9%
Student of Color Total	45.7%	53.2%	52.8%	57.4%	61.8%	64.6%	61.3%	63.5%	63.0%	61.1%	64.0%
All Others											
White	58.8%	60.0%	57.3%	64.1%	69.5%	67.4%	68.7%	68.2%	69.1%	71.8%	73.3%
Other, Not Stated	51.3%	58.5%	62.6%	62.0%	67.5%	65.6%	66.8%	70.9%	71.4%	69.6%	73.1%
International	46.3%	51.7%	63.4%	46.7%	59.5%	63.0%	72.2%	64.5%	69.1%	61.3%	69.8%
All Others Total	57.1%	59.7%	58.3%	63.5%	69.1%	67.1%	68.5%	68.5%	69.4%	71.2%	73.2%
Grand Total	53.0%	57.3%	56.1%	61.3%	66.4%	66.2%	65.7%	66.5%	66.9%	66.6%	68.5%

First-time FULL-TIME Freshmen Six-Year Graduation Rates By Eligibility Index Range: Fall 1999 & Fall 2009 Cohorts *San Diego Campus*

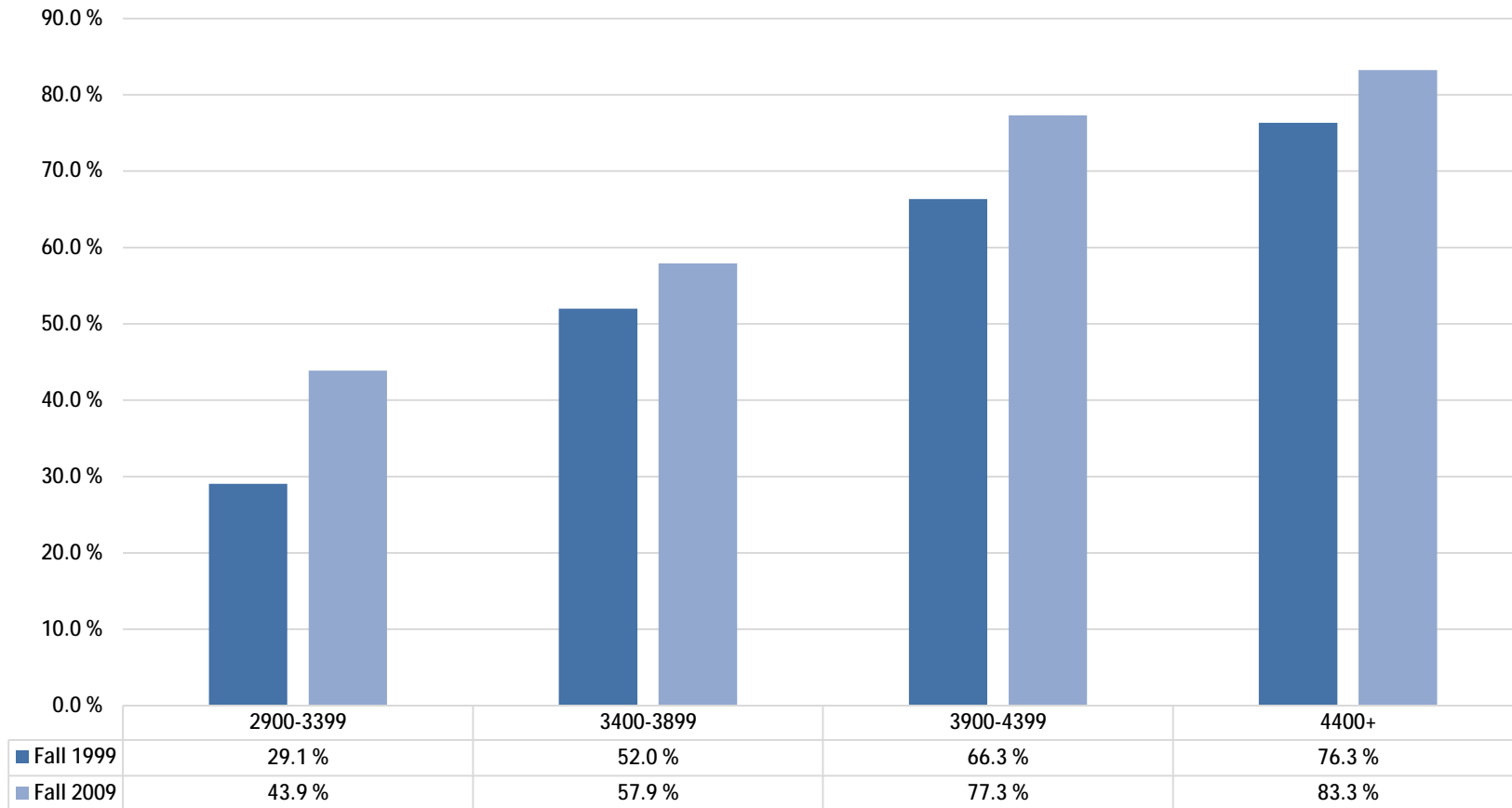

First-time FULL-TIME Freshmen Six-Year Graduation Rates By Eligibility Index Range & Admission Area: Fall 1999 & Fall 2009 Cohorts *San Diego Campus*

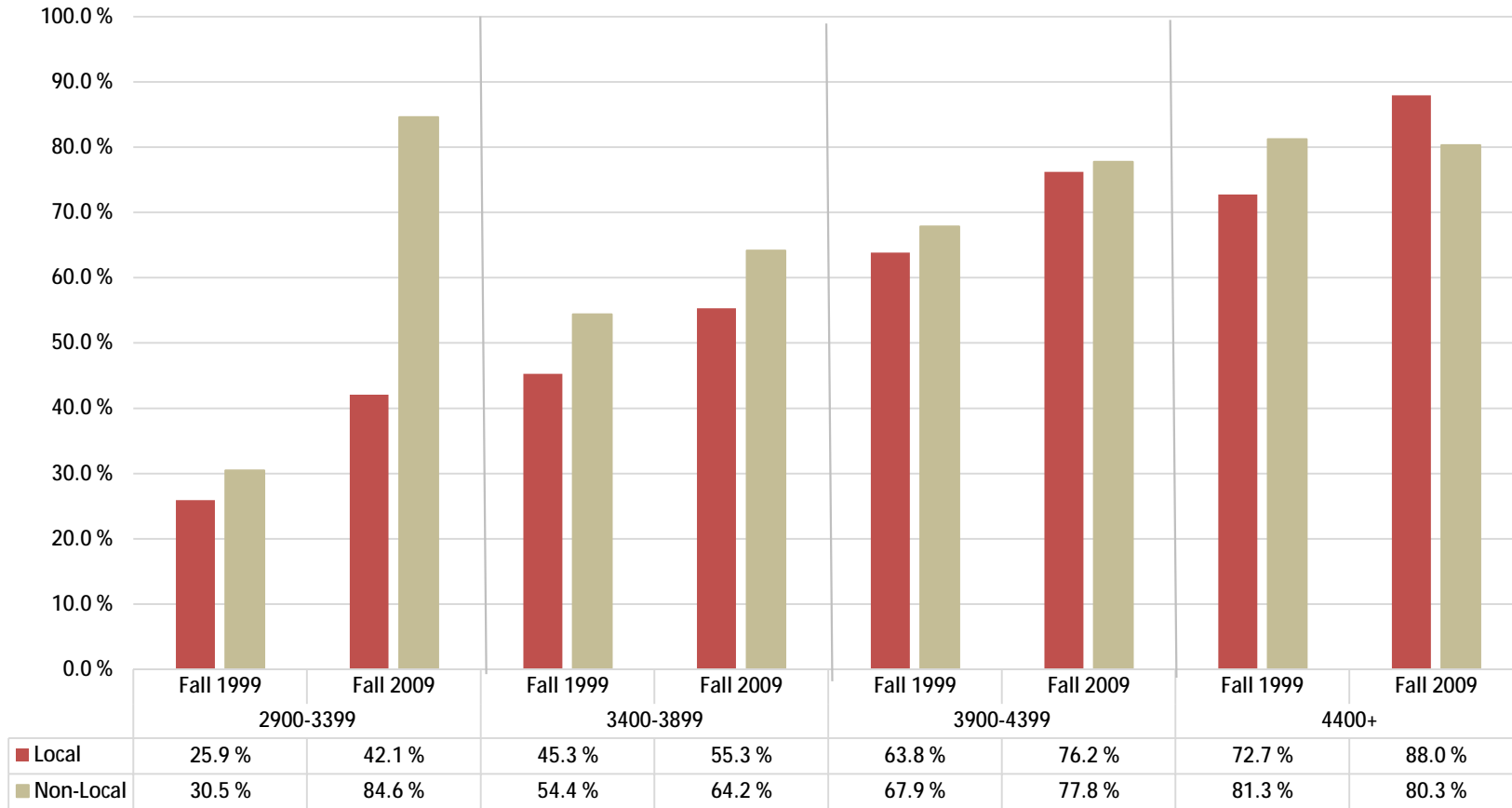

First-time FULL-TIME Freshmen Six-Year Graduation Rates By Eligibility Index Range & Gender: Fall 1999 & Fall 2009 Cohorts *San Diego Campus*

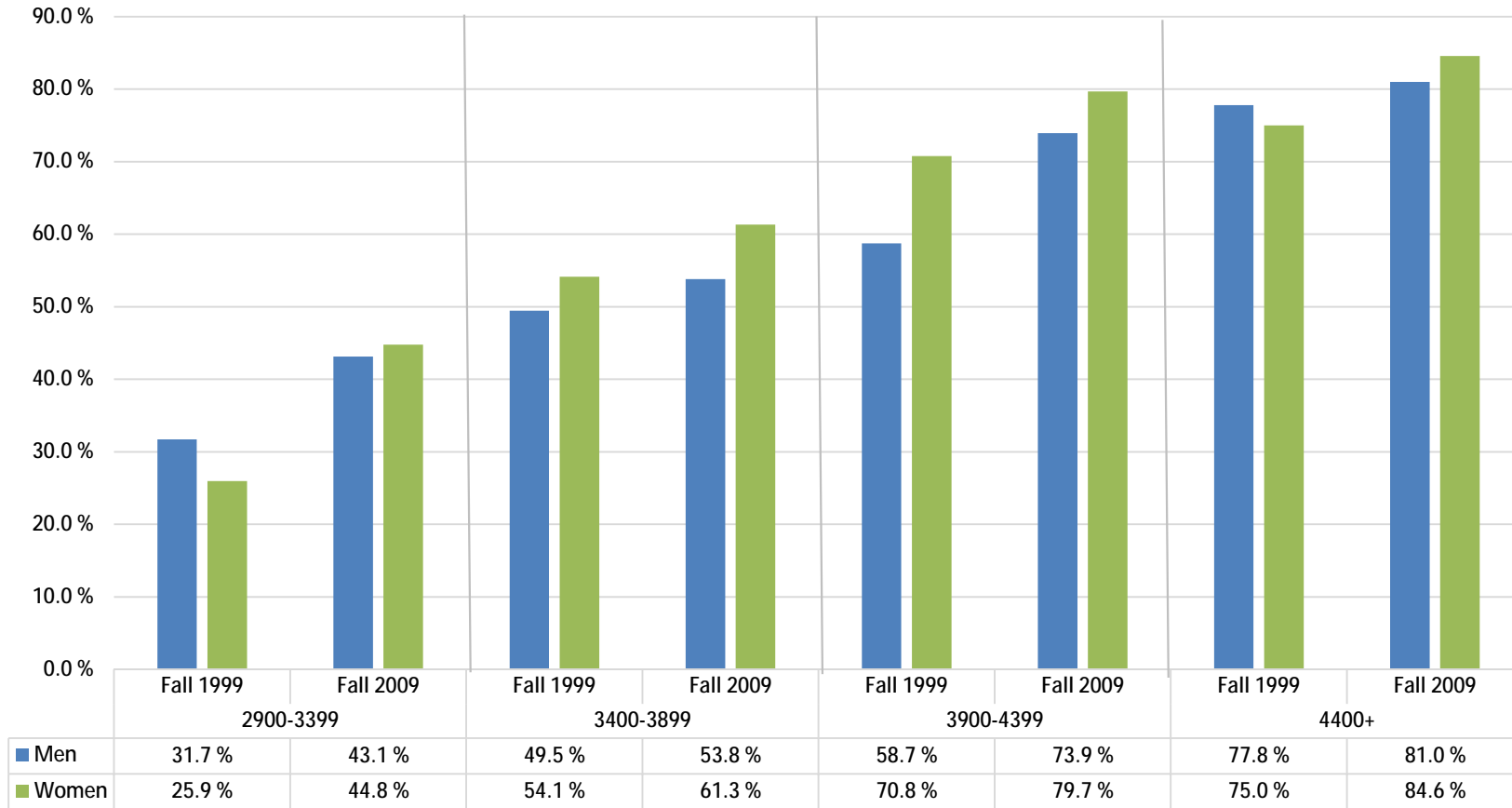

First-time FULL-TIME Freshmen Six-Year Graduation Rates By Eligibility Index Range & Ethnicity-Students of Color: Fall 1999 & Fall 2009 Cohorts *San Diego Campus*

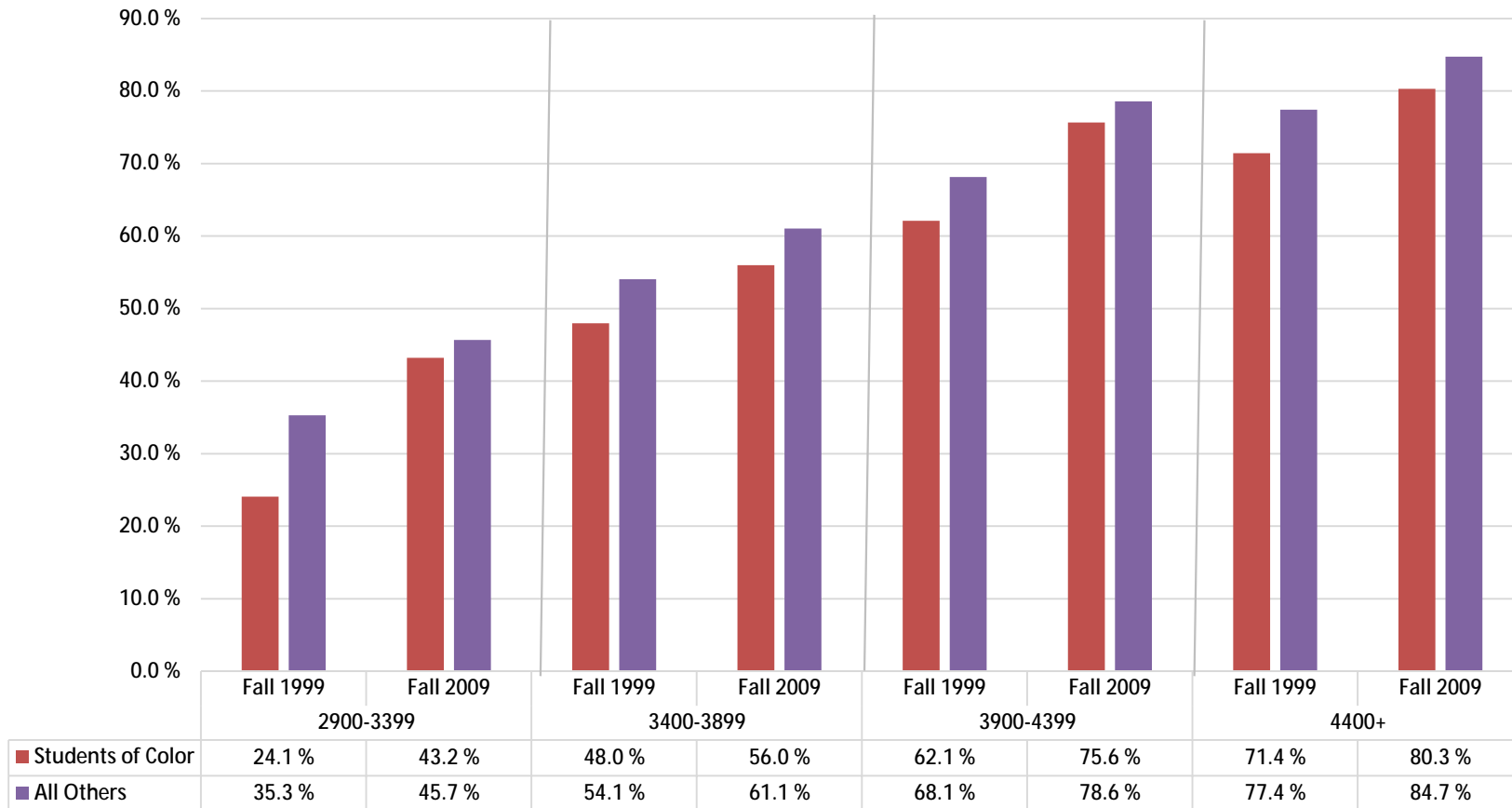

Resident First-time Freshmen at Entry Average Terms to Degree by Admission Area *San Diego Campus*

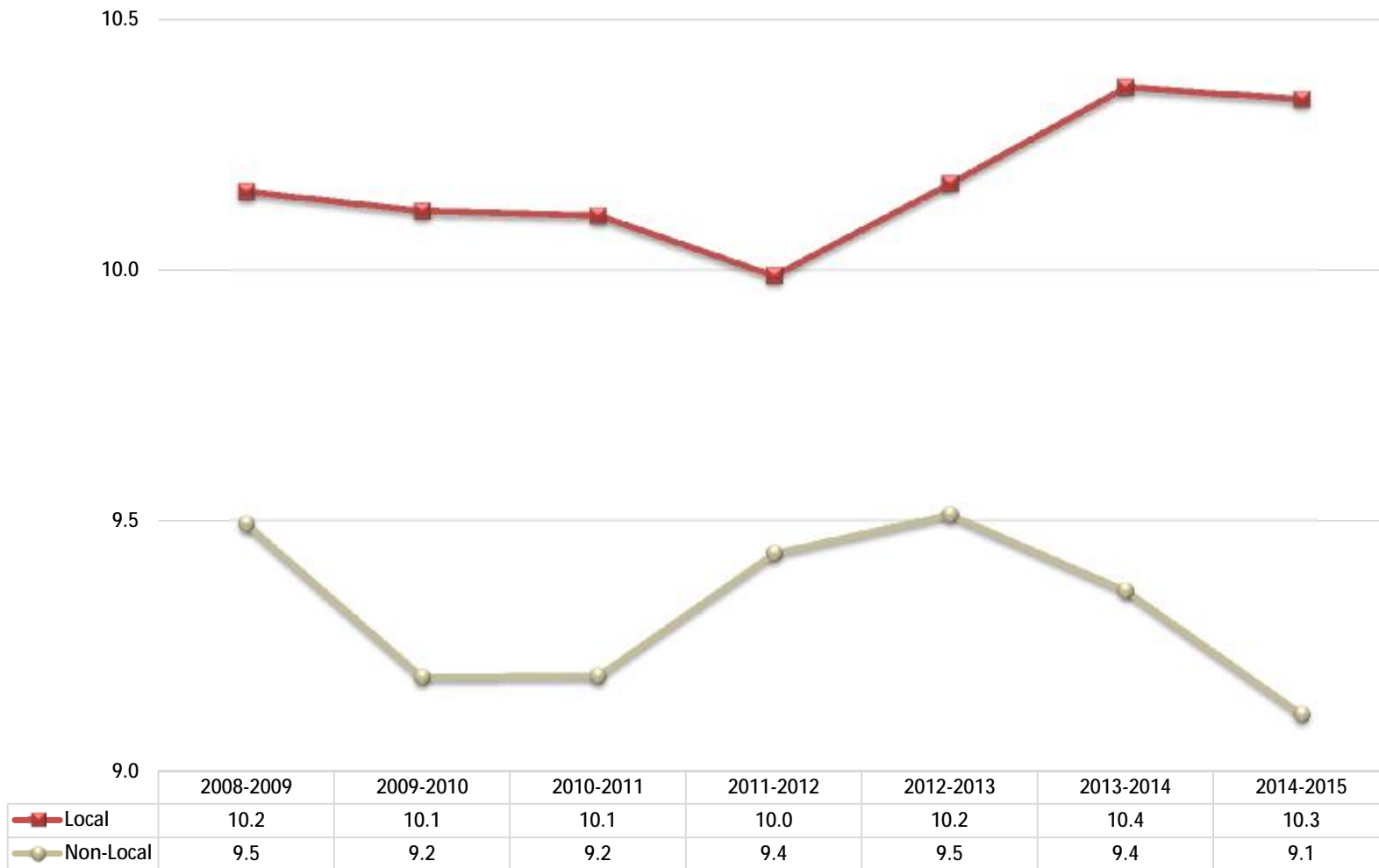

Resident First-time Freshmen at Entry Average Terms to Degree by Gender *San Diego Campus*

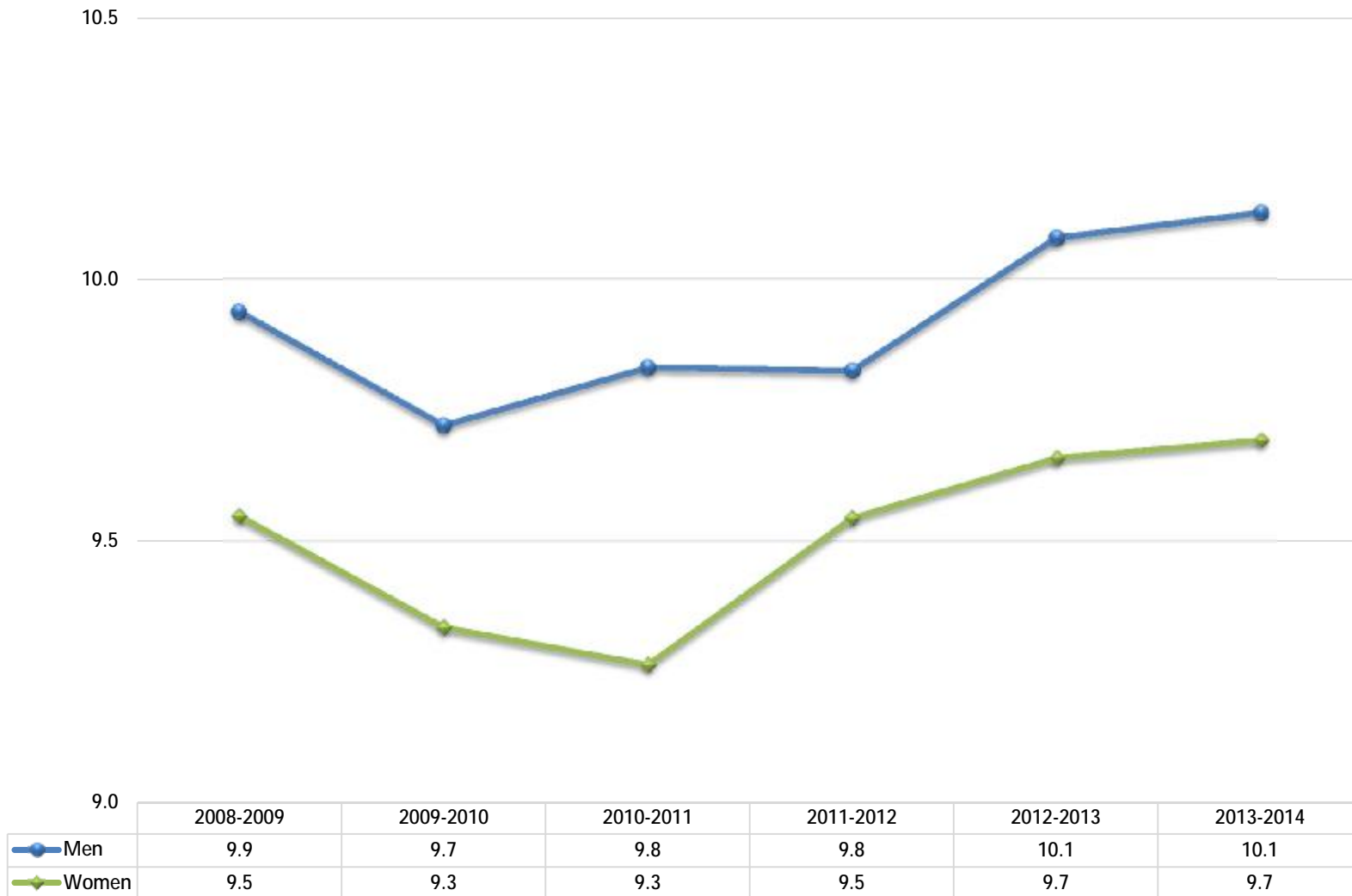

Resident First-time Freshmen at Entry Average Terms to Degree by Ethnicity-Students of Color *San Diego Campus*

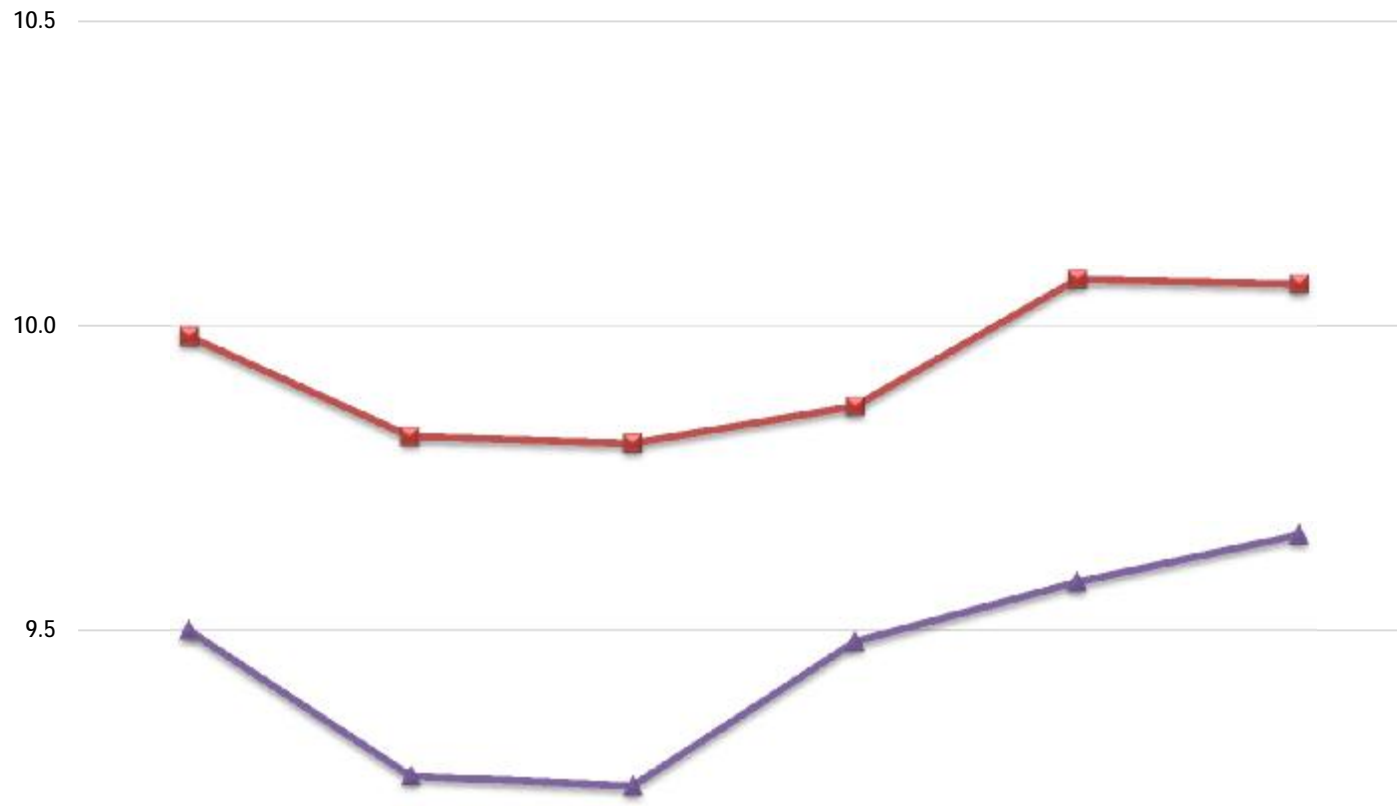

	2008-2009	2009-2010	2010-2011	2011-2012	2012-2013	2013-2014
—■— Students of Color	10.0	9.8	9.8	9.9	10.1	10.1
—▲— All Others	9.5	9.3	9.2	9.5	9.6	9.7

NEW UG TRANSFER Outcomes

New Transfers & Readmits: One-Year Continuation Rates By Admission Area *San Diego Campus*

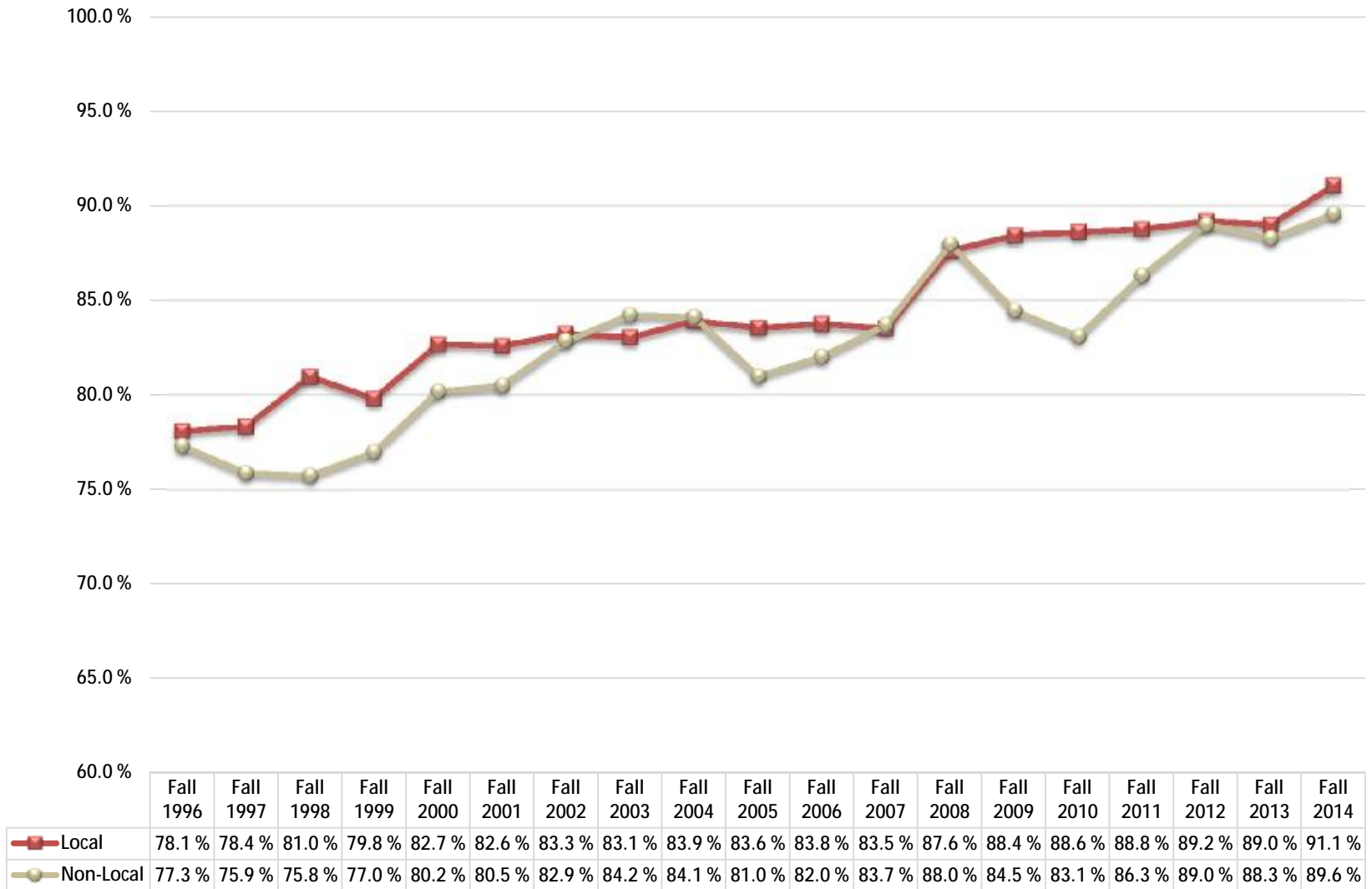

New Transfers & Readmits: One-Year Continuation Rates By Gender *San Diego Campus*

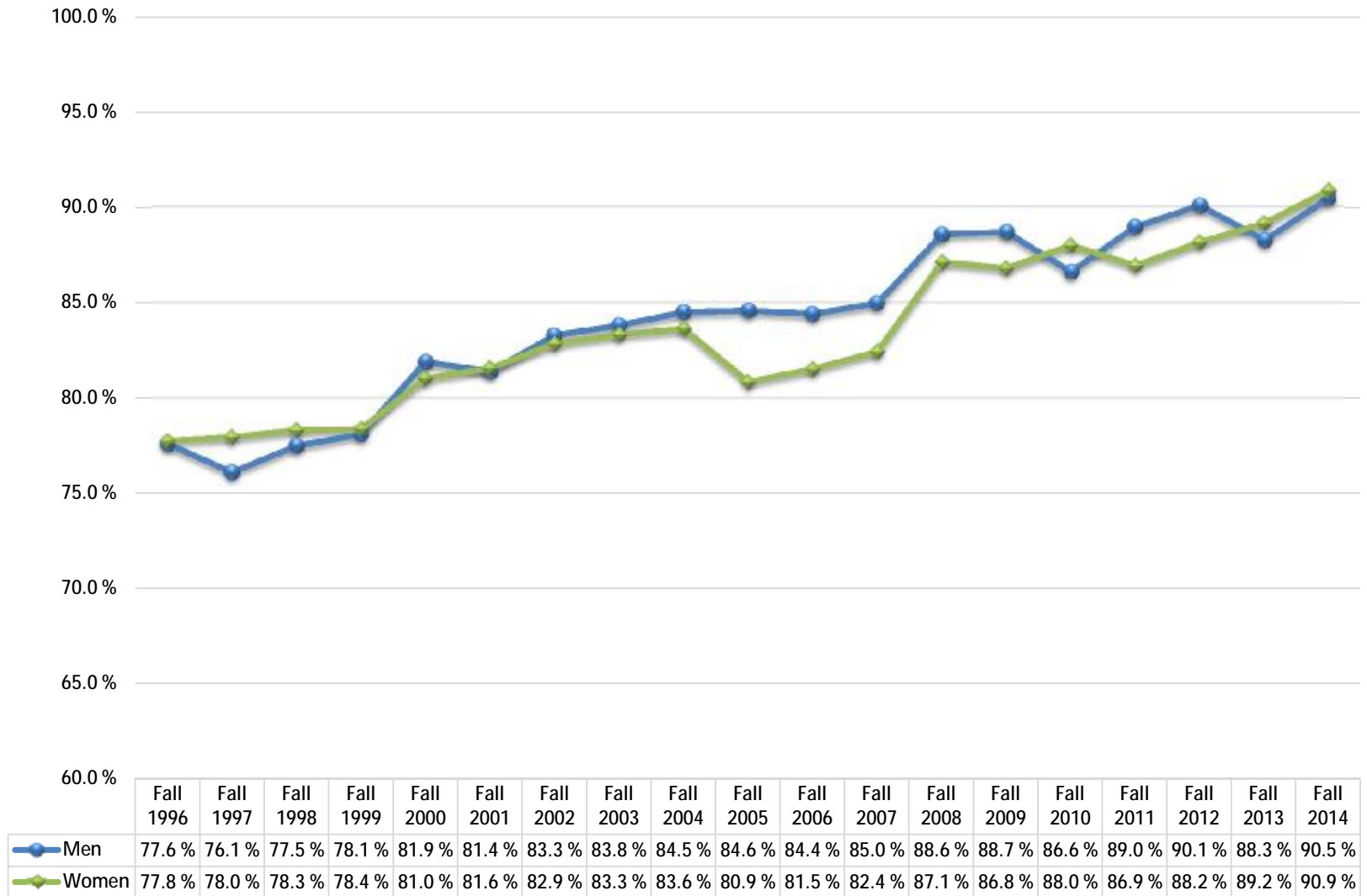

New Transfers & Readmits: One-Year Continuation Rates By Ethnicity-Students of Color *San Diego Campus*

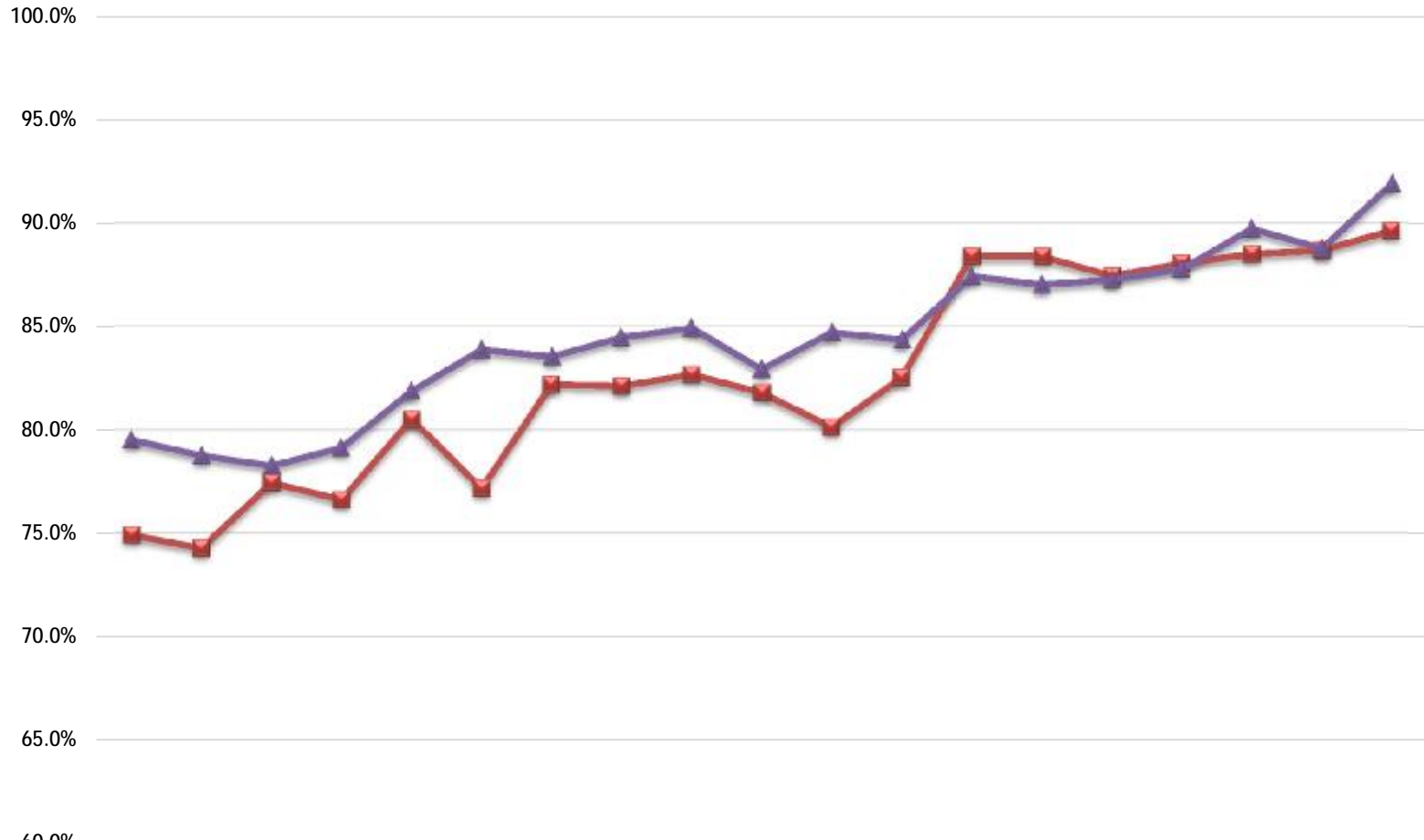

	Fall 1996	Fall 1997	Fall 1998	Fall 1999	Fall 2000	Fall 2001	Fall 2002	Fall 2003	Fall 2004	Fall 2005	Fall 2006	Fall 2007	Fall 2008	Fall 2009	Fall 2010	Fall 2011	Fall 2012	Fall 2013	Fall 2014
Students of Color	74.9%	74.3%	77.4%	76.6%	80.5%	77.2%	82.2%	82.1%	82.7%	81.8%	80.1%	82.5%	88.4%	88.4%	87.5%	88.1%	88.5%	88.7%	89.6%
All Others	79.5%	78.8%	78.3%	79.1%	81.9%	83.9%	83.5%	84.5%	84.9%	82.9%	84.7%	84.4%	87.4%	87.0%	87.3%	87.8%	89.7%	88.8%	91.9%

**New UG Transfers & Readmits: One-Year Continuation Rates
By Ethnicity
San Diego Campus**

	Fall 1996	Fall 1997	Fall 1998	Fall 1999	Fall 2000	Fall 2001	Fall 2002	Fall 2003	Fall 2004	Fall 2005	Fall 2006	Fall 2007	Fall 2008	Fall 2009	Fall 2010	Fall 2011	Fall 2012	Fall 2013	Fall 2014
Students of Color																			
Native American	67.4%	70.0%	67.6%	69.6%	84.0%	70.0%	82.6%	84.0%	68.4%	75.8%	67.6%	91.2%	92.9%	71.4%	100.0%	85.7%	86.7%	89.5%	100.0%
African American	74.7%	65.6%	70.0%	69.9%	80.4%	80.0%	73.8%	83.1%	85.6%	80.7%	74.5%	80.1%	83.0%	93.5%	87.5%	78.5%	89.1%	85.6%	89.1%
Hispanic, Latino	75.8%	75.4%	77.7%	78.9%	80.6%	76.8%	83.6%	83.2%	83.0%	82.1%	80.9%	83.4%	88.3%	89.5%	87.5%	88.9%	87.9%	88.2%	89.5%
Asian	74.0%	77.2%	83.1%	79.9%	78.6%	81.9%	81.2%	79.9%	85.6%	84.8%	83.4%	80.9%	90.0%	85.1%	82.7%	88.0%	89.1%	88.0%	90.4%
Pacific Islander, Native	75.9%	82.4%	81.0%	82.4%	85.7%	78.9%	78.9%	89.7%	86.7%	70.0%	66.7%	87.9%	89.2%	94.4%	91.7%	66.7%	90.0%	85.7%	60.0%
Filipino	74.9%	73.3%	75.5%	69.4%	81.0%	72.2%	83.9%	78.9%	79.0%	80.5%	81.2%	80.5%	89.6%	83.1%	91.7%	91.7%	87.3%	92.7%	91.5%
Multiple Ethnicities														89.8%	88.3%	87.5%	92.6%	90.9%	88.8%
Students of Color Total	74.9%	74.3%	77.4%	76.6%	80.5%	77.2%	82.2%	82.1%	82.7%	81.8%	80.1%	82.5%	88.4%	88.4%	87.5%	88.1%	88.5%	88.7%	89.6%
All Others																			
White	79.8%	78.5%	78.5%	80.1%	83.0%	83.6%	83.9%	84.8%	85.8%	83.7%	83.6%	84.4%	87.6%	88.0%	88.0%	88.6%	89.8%	88.9%	93.8%
Other, Not Stated	79.3%	80.5%	78.0%	77.7%	80.2%	84.5%	81.4%	83.8%	83.6%	81.7%	87.5%	84.7%	87.4%	88.6%	90.4%	84.7%	90.3%	89.4%	85.9%
International	75.3%	74.2%	75.0%	72.1%	77.6%	84.4%	87.3%	82.8%	80.9%	78.1%	90.2%	83.3%	85.7%	79.8%	78.3%	87.6%	88.5%	87.1%	87.4%
All Others Total	79.5%	78.8%	78.3%	79.1%	81.9%	83.9%	83.5%	84.5%	84.9%	82.9%	84.7%	84.4%	87.4%	87.0%	87.3%	87.8%	89.7%	88.8%	91.9%
Grand Total	77.7%	77.1%	78.0%	78.3%	81.4%	81.5%	83.0%	83.5%	84.0%	82.5%	82.8%	83.6%	87.8%	87.7%	87.4%	87.9%	89.1%	88.7%	90.7%

New Upper Division Transfer Average GPA After Year 1: Fall 1999 - Fall 2014
By Admission Area, Gender, Resident Status, & Ethnicity-Students of Color
San Diego Campus

ADMISSION AREA

Row Labels	Local	Non-Local
Fall 1999	3.01	2.95
Fall 2000	3.01	2.98
Fall 2001	2.98	3.01
Fall 2002	3.00	3.08
Fall 2003	2.99	3.16
Fall 2004	3.03	3.10
Fall 2005	3.04	3.10
Fall 2006	3.02	3.02
Fall 2007	3.02	3.06
Fall 2008	3.07	3.19
Fall 2009	3.10	3.34
Fall 2010	3.09	3.22
Fall 2011	3.13	3.24
Fall 2012	3.11	3.18
Fall 2013	3.09	3.16
Fall 2014	3.14	3.21

GENDER

Row Labels	Men	Women
Fall 1999	2.92	3.02
Fall 2000	2.93	3.04
Fall 2001	2.93	3.05
Fall 2002	2.99	3.08
Fall 2003	3.00	3.11
Fall 2004	3.00	3.10
Fall 2005	3.02	3.10
Fall 2006	2.95	3.07
Fall 2007	3.00	3.08
Fall 2008	3.10	3.16
Fall 2009	3.12	3.17
Fall 2010	3.08	3.16
Fall 2011	3.13	3.21
Fall 2012	3.10	3.17
Fall 2013	3.08	3.14
Fall 2014	3.13	3.19

RESIDENT STATUS

Row Labels	Resident /Exempt	Non-Res OOS	Non-Res Intl
Fall 1999	2.97	2.94	3.32
Fall 2000	2.98	2.96	3.27
Fall 2001	2.98	3.13	3.26
Fall 2002	3.03	3.26	3.31
Fall 2003	3.05	3.28	3.41
Fall 2004	3.05	3.09	3.31
Fall 2005	3.06	3.07	3.22
Fall 2006	3.01	3.04	3.21
Fall 2007	3.03	3.11	3.26
Fall 2008	3.13	3.09	3.28
Fall 2009	3.14	3.21	3.28
Fall 2010	3.11	3.15	3.25
Fall 2011	3.16	3.10	3.28
Fall 2012	3.14	3.13	3.20
Fall 2013	3.11	3.22	3.16
Fall 2014	3.15	3.25	3.25

STUDENTS OF COLOR

Row Labels	Students of Color	All Others	TOTAL
Fall 1999	2.88	3.02	2.98
Fall 2000	2.90	3.04	2.99
Fall 2001	2.92	3.04	3.00
Fall 2002	2.95	3.10	3.04
Fall 2003	2.97	3.12	3.06
Fall 2004	2.97	3.12	3.06
Fall 2005	2.99	3.12	3.07
Fall 2006	2.92	3.08	3.02
Fall 2007	2.96	3.10	3.04
Fall 2008	3.05	3.18	3.13
Fall 2009	3.07	3.21	3.15
Fall 2010	3.06	3.18	3.12
Fall 2011	3.09	3.24	3.17
Fall 2012	3.08	3.21	3.14
Fall 2013	3.06	3.18	3.12
Fall 2014	3.11	3.22	3.16

New Upper Division Transfer Academic Probation After Year 1: Fall 1999 - Fall 2014
By Admission Area, Gender, Resident Status, & Ethnicity-Students of Color
San Diego Campus

ADMISSION AREA

Row Labels	Local	Non-Local
Fall 1999	7.0 %	7.2 %
Fall 2000	7.1 %	6.9 %
Fall 2001	6.4 %	7.1 %
Fall 2002	6.1 %	5.1 %
Fall 2003	8.3 %	4.5 %
Fall 2004	7.7 %	5.1 %
Fall 2005	8.9 %	6.3 %
Fall 2006	7.4 %	6.8 %
Fall 2007	7.7 %	6.2 %
Fall 2008	5.3 %	3.5 %
Fall 2009	6.2 %	3.1 %
Fall 2010	6.5 %	3.2 %
Fall 2011	6.1 %	2.9 %
Fall 2012	5.4 %	4.4 %
Fall 2013	5.4 %	4.7 %
Fall 2014	5.6 %	4.1 %

GENDER

Row Labels	Men	Women
Fall 1999	8.4 %	6.1 %
Fall 2000	7.8 %	6.3 %
Fall 2001	7.9 %	5.9 %
Fall 2002	5.3 %	5.9 %
Fall 2003	7.5 %	6.1 %
Fall 2004	7.5 %	5.8 %
Fall 2005	8.9 %	6.8 %
Fall 2006	7.7 %	6.7 %
Fall 2007	7.3 %	6.3 %
Fall 2008	4.4 %	4.4 %
Fall 2009	6.8 %	4.7 %
Fall 2010	5.5 %	6.0 %
Fall 2011	5.1 %	5.0 %
Fall 2012	5.0 %	5.1 %
Fall 2013	4.9 %	5.3 %
Fall 2014	5.7 %	4.7 %

RESIDENT STATUS

Row Labels	Resident/Ex empt	Non-Res OOS	Non-Res Intl
Fall 1999	7.3 %	8.2 %	1.5 %
Fall 2000	7.2 %	3.2 %	3.4 %
Fall 2001	7.0 %	4.6 %	2.8 %
Fall 2002	5.8 %	7.0 %	1.8 %
Fall 2003	6.8 %	8.0 %	2.3 %
Fall 2004	6.8 %	5.3 %	0.8 %
Fall 2005	7.7 %	10.3 %	6.1 %
Fall 2006	7.3 %	4.2 %	4.3 %
Fall 2007	7.0 %	3.9 %	3.7 %
Fall 2008	4.5 %	0.0 %	3.1 %
Fall 2009	5.7 %	0.0 %	6.7 %
Fall 2010	5.9 %	1.7 %	4.7 %
Fall 2011	5.0 %	2.3 %	7.4 %
Fall 2012	5.0 %	5.0 %	6.4 %
Fall 2013	5.2 %	2.6 %	4.5 %
Fall 2014	5.3 %	0.0 %	4.3 %

STUDENTS OF COLOR

Row Labels	Students of Color	All Others	TOTAL
Fall 1999	8.4 %	6.4 %	7.1 %
Fall 2000	9.9 %	5.5 %	7.0 %
Fall 2001	8.4 %	6.0 %	6.8 %
Fall 2002	7.4 %	4.5 %	5.6 %
Fall 2003	9.4 %	5.0 %	6.7 %
Fall 2004	9.3 %	4.6 %	6.5 %
Fall 2005	9.8 %	6.4 %	7.7 %
Fall 2006	7.8 %	6.7 %	7.1 %
Fall 2007	8.4 %	5.8 %	6.8 %
Fall 2008	5.1 %	4.0 %	4.4 %
Fall 2009	6.9 %	4.6 %	5.7 %
Fall 2010	6.7 %	4.9 %	5.8 %
Fall 2011	6.5 %	3.7 %	5.1 %
Fall 2012	6.3 %	3.7 %	5.0 %
Fall 2013	6.6 %	3.5 %	5.1 %
Fall 2014	6.7 %	3.5 %	5.2 %

New Upper Division Transfer Continued or Graduated After Years 1-6
By Gender
San Diego Campus

	% Cont Grad Yr1		% Cont Grad Yr2		% Cont Grad Yr3		% Cont Grad Yr4		% Cont Grad Yr5		% Cont Grad Yr6		Total % Cont Grad Yr1	Total % Cont Grad Yr2	Total % Cont Grad Yr3	Total % Cont Grad Yr4	Total % Cont Grad Yr5	Total % Cont Grad Yr6
	Men	Women	Men	Women	Men	Women	Men	Women	Men	Women	Men	Women						
Fall 1996	80.3 %	80.3 %	68.1 %	70.9 %	62.3 %	67.6 %	62.5 %	67.4 %	63.2 %	68.2 %	63.8 %	68.6 %	80.3 %	69.6 %	65.1 %	65.1 %	65.9 %	66.4 %
Fall 1997	80.6 %	79.7 %	71.4 %	73.6 %	65.9 %	71.1 %	65.0 %	71.2 %	66.0 %	71.5 %	67.0 %	71.4 %	80.1 %	72.6 %	68.8 %	68.4 %	69.0 %	69.4 %
Fall 1998	80.6 %	80.9 %	71.2 %	72.3 %	64.9 %	70.5 %	65.7 %	69.1 %	65.8 %	70.1 %	65.6 %	70.7 %	80.8 %	71.8 %	68.0 %	67.6 %	68.1 %	68.4 %
Fall 1999	80.2 %	80.0 %	73.9 %	75.0 %	67.7 %	71.8 %	66.6 %	71.7 %	66.5 %	72.7 %	67.1 %	72.4 %	80.1 %	74.5 %	70.0 %	69.5 %	69.9 %	70.1 %
Fall 2000	84.3 %	83.8 %	76.5 %	76.0 %	72.2 %	74.5 %	70.9 %	75.4 %	72.5 %	75.2 %	72.8 %	75.9 %	84.0 %	76.2 %	73.5 %	73.4 %	74.0 %	74.5 %
Fall 2001	83.0 %	83.0 %	73.4 %	76.2 %	67.9 %	73.8 %	68.0 %	74.6 %	69.3 %	75.3 %	70.0 %	75.5 %	83.0 %	75.0 %	71.2 %	71.7 %	72.7 %	73.1 %
Fall 2002	84.9 %	84.1 %	76.9 %	77.4 %	74.6 %	77.2 %	74.6 %	77.0 %	75.1 %	77.2 %	76.1 %	77.6 %	84.4 %	77.2 %	76.1 %	76.0 %	76.3 %	76.9 %
Fall 2003	86.0 %	84.7 %	77.0 %	78.9 %	75.8 %	78.2 %	75.5 %	79.2 %	76.6 %	79.5 %	76.5 %	79.6 %	85.3 %	78.0 %	77.2 %	77.6 %	78.2 %	78.3 %
Fall 2004	86.4 %	85.9 %	77.8 %	80.4 %	77.8 %	80.9 %	78.5 %	81.6 %	79.9 %	82.2 %	80.2 %	82.5 %	86.1 %	79.3 %	79.6 %	80.3 %	81.3 %	81.5 %
Fall 2005	87.2 %	83.0 %	80.0 %	78.8 %	79.0 %	79.4 %	79.7 %	80.3 %	80.3 %	80.3 %	80.8 %	81.1 %	84.8 %	79.3 %	79.2 %	80.0 %	80.3 %	80.9 %
Fall 2006	85.2 %	83.7 %	78.2 %	78.0 %	76.4 %	76.9 %	77.4 %	76.7 %	77.8 %	77.3 %	77.7 %	77.7 %	84.4 %	78.1 %	76.7 %	77.1 %	77.5 %	77.7 %
Fall 2007	86.5 %	84.1 %	81.0 %	78.9 %	78.6 %	79.8 %	79.5 %	79.8 %	80.6 %	79.8 %	81.5 %	80.2 %	85.2 %	79.9 %	79.2 %	79.7 %	80.1 %	80.8 %
Fall 2008	90.5 %	89.1 %	84.7 %	84.1 %	84.2 %	84.5 %	84.6 %	84.4 %	85.3 %	85.1 %	86.4 %	85.7 %	89.8 %	84.4 %	84.4 %	84.5 %	85.2 %	86.0 %
Fall 2009	90.4 %	88.5 %	83.6 %	84.9 %	81.9 %	83.9 %	82.5 %	84.6 %	83.5 %	86.6 %	83.9 %	86.8 %	89.3 %	84.3 %	83.0 %	83.6 %	85.2 %	85.5 %
Fall 2010	88.7 %	89.6 %	84.9 %	86.0 %	83.1 %	85.5 %	85.0 %	86.7 %	86.0 %	87.1 %	0.0 %	0.0 %	89.2 %	85.5 %	84.4 %	85.9 %	86.6 %	0.0 %
Fall 2011	90.0 %	88.3 %	81.8 %	84.2 %	83.0 %	85.6 %	83.1 %	85.6 %	0.0 %	0.0 %	0.0 %	0.0 %	89.1 %	83.0 %	84.3 %	84.4 %	0.0 %	0.0 %
Fall 2012	91.0 %	89.1 %	85.6 %	86.3 %	84.4 %	86.1 %	0.0 %	0.0 %	0.0 %	0.0 %	0.0 %	0.0 %	90.1 %	85.9 %	85.2 %	0.0 %	0.0 %	0.0 %
Fall 2013	89.4 %	90.2 %	86.1 %	86.2 %	0.0 %	0.0 %	0.0 %	0.0 %	0.0 %	0.0 %	0.0 %	0.0 %	89.8 %	86.1 %	0.0 %	0.0 %	0.0 %	0.0 %
Fall 2014	91.4 %	91.8 %	0.0 %	0.0 %	0.0 %	0.0 %	0.0 %	0.0 %	0.0 %	0.0 %	0.0 %	0.0 %	91.6 %	0.0 %	0.0 %	0.0 %	0.0 %	0.0 %

New Upper Division Transfer Continued or Graduated After Years 1-6
By Ethnicity-Students of Color
San Diego Campus

	% Cont Grad Yr1		% Cont Grad Yr2		% Cont Grad Yr3		% Cont Grad Yr4		% Cont Grad Yr5		% Cont Grad Yr6		Total % Cont Grad Yr1	Total % Cont Grad Yr2	Total % Cont Grad Yr3	Total % Cont Grad Yr4	Total % Cont Grad Yr5	Total % Cont Grad Yr6
	Students of All Others		Students of All Others		Students of All Others		Students of All Others		Students of All Others		Students of All Others							
Fall 1996	77.0 %	82.5 %	63.9 %	73.3 %	59.3 %	69.0 %	59.4 %	69.0 %	60.3 %	69.5 %	60.9 %	70.0 %	80.3 %	69.6 %	65.1 %	65.1 %	65.9 %	66.4 %
Fall 1997	78.1 %	81.2 %	70.8 %	73.7 %	65.6 %	70.7 %	64.2 %	70.9 %	65.0 %	71.4 %	64.9 %	72.1 %	80.1 %	72.6 %	68.8 %	68.4 %	69.0 %	69.4 %
Fall 1998	81.0 %	80.6 %	70.0 %	72.9 %	66.7 %	68.8 %	64.1 %	69.6 %	65.0 %	70.0 %	64.2 %	70.8 %	80.8 %	71.8 %	68.0 %	67.6 %	68.1 %	68.4 %
Fall 1999	77.9 %	81.2 %	72.2 %	75.7 %	66.3 %	71.9 %	64.4 %	72.1 %	64.6 %	72.7 %	64.8 %	72.9 %	80.1 %	74.5 %	70.0 %	69.5 %	69.9 %	70.1 %
Fall 2000	82.9 %	84.6 %	75.3 %	76.7 %	70.9 %	74.7 %	71.1 %	74.6 %	71.5 %	75.3 %	72.3 %	75.7 %	84.0 %	76.2 %	73.5 %	73.4 %	74.0 %	74.5 %
Fall 2001	79.2 %	84.9 %	73.0 %	75.9 %	65.8 %	74.0 %	64.5 %	75.4 %	65.7 %	76.2 %	66.3 %	76.5 %	83.0 %	75.0 %	71.2 %	71.7 %	72.7 %	73.1 %
Fall 2002	82.9 %	85.3 %	74.7 %	78.6 %	72.3 %	78.2 %	72.2 %	78.1 %	72.4 %	78.6 %	73.2 %	79.1 %	84.4 %	77.2 %	76.1 %	76.0 %	76.3 %	76.9 %
Fall 2003	84.2 %	85.9 %	76.1 %	79.3 %	74.7 %	78.7 %	74.8 %	79.3 %	76.0 %	79.6 %	75.8 %	79.8 %	85.3 %	78.0 %	77.2 %	77.6 %	78.2 %	78.3 %
Fall 2004	84.0 %	87.5 %	76.8 %	80.9 %	77.5 %	81.1 %	77.0 %	82.6 %	77.9 %	83.6 %	77.9 %	83.9 %	86.1 %	79.3 %	79.6 %	80.3 %	81.3 %	81.5 %
Fall 2005	83.8 %	85.5 %	77.7 %	80.4 %	77.9 %	80.1 %	78.4 %	81.1 %	78.5 %	81.5 %	79.1 %	82.2 %	84.8 %	79.3 %	79.2 %	80.0 %	80.3 %	80.9 %
Fall 2006	81.6 %	86.3 %	75.4 %	79.8 %	73.9 %	78.5 %	73.9 %	79.2 %	74.2 %	79.7 %	74.3 %	80.0 %	84.4 %	78.1 %	76.7 %	77.1 %	77.5 %	77.7 %
Fall 2007	84.1 %	85.9 %	77.6 %	81.4 %	77.3 %	80.5 %	77.0 %	81.4 %	78.0 %	81.5 %	79.1 %	82.0 %	85.2 %	79.9 %	79.2 %	79.7 %	80.1 %	80.8 %
Fall 2008	89.8 %	89.7 %	83.9 %	84.7 %	82.1 %	85.6 %	82.5 %	85.6 %	83.5 %	86.2 %	84.7 %	86.8 %	89.8 %	84.4 %	84.4 %	84.5 %	85.2 %	86.0 %
Fall 2009	89.5 %	89.3 %	84.0 %	84.5 %	83.3 %	82.7 %	82.5 %	84.6 %	83.8 %	86.3 %	84.1 %	86.7 %	89.3 %	84.3 %	83.0 %	83.6 %	85.2 %	85.5 %
Fall 2010	89.4 %	89.0 %	85.5 %	85.5 %	84.1 %	84.7 %	85.1 %	86.7 %	85.8 %	87.3 %	0.0 %	0.0 %	89.2 %	85.5 %	84.4 %	85.9 %	86.6 %	0.0 %
Fall 2011	89.2 %	89.1 %	83.0 %	83.1 %	83.7 %	84.9 %	83.7 %	85.0 %	0.0 %	0.0 %	0.0 %	0.0 %	89.1 %	83.0 %	84.3 %	84.4 %	0.0 %	0.0 %
Fall 2012	89.1 %	91.1 %	85.1 %	86.8 %	84.2 %	86.3 %	0.0 %	0.0 %	0.0 %	0.0 %	0.0 %	0.0 %	90.1 %	85.9 %	85.2 %	0.0 %	0.0 %	0.0 %
Fall 2013	89.5 %	90.1 %	85.9 %	86.5 %	0.0 %	0.0 %	0.0 %	0.0 %	0.0 %	0.0 %	0.0 %	0.0 %	89.8 %	86.1 %	0.0 %	0.0 %	0.0 %	0.0 %
Fall 2014	90.3 %	93.3 %	0.0 %	0.0 %	0.0 %	0.0 %	0.0 %	0.0 %	0.0 %	0.0 %	0.0 %	0.0 %	91.6 %	0.0 %	0.0 %	0.0 %	0.0 %	0.0 %

New Upper Division FULL-TIME Transfers Graduation Rates
By Admission Area
San Diego Campus

Two-Year Graduation Rates

Row Labels	Fall 1999	Fall 2000	Fall 2001	Fall 2002	Fall 2003	Fall 2004	Fall 2005	Fall 2006	Fall 2007	Fall 2008	Fall 2009	Fall 2010	Fall 2011	Fall 2012	Fall 2013
Local	27.1 %	29.6 %	29.2 %	33.9 %	36.1 %	42.4 %	41.2 %	41.0 %	35.7 %	40.9 %	43.4 %	47.1 %	39.8 %	44.5 %	44.3 %
Non-Local	17.9 %	20.0 %	20.6 %	29.1 %	31.2 %	34.4 %	33.7 %	29.5 %	31.2 %	34.5 %	40.0 %	39.2 %	32.1 %	36.1 %	39.2 %
Grand Total	21.6 %	24.1 %	24.2 %	31.2 %	33.8 %	38.5 %	37.6 %	34.4 %	32.9 %	37.5 %	42.8 %	45.3 %	37.1 %	41.2 %	42.4 %

Three-Year Graduation Rates

Row Labels	Fall 1999	Fall 2000	Fall 2001	Fall 2002	Fall 2003	Fall 2004	Fall 2005	Fall 2006	Fall 2007	Fall 2008	Fall 2009	Fall 2010	Fall 2011	Fall 2012
Local	59.9 %	62.0 %	62.2 %	64.3 %	66.3 %	71.1 %	72.2 %	71.7 %	69.8 %	74.4 %	73.8 %	78.4 %	74.4 %	77.9 %
Non-Local	53.8 %	60.4 %	56.4 %	65.5 %	70.4 %	68.3 %	70.2 %	65.3 %	68.0 %	75.0 %	76.4 %	75.3 %	73.8 %	75.8 %
Grand Total	56.3 %	61.1 %	58.9 %	65.0 %	68.3 %	69.7 %	71.3 %	68.0 %	68.7 %	74.8 %	74.3 %	77.7 %	74.2 %	77.1 %

Four-Year Graduation Rates

Row Labels	Fall 1999	Fall 2000	Fall 2001	Fall 2002	Fall 2003	Fall 2004	Fall 2005	Fall 2006	Fall 2007	Fall 2008	Fall 2009	Fall 2010	Fall 2011
Local	71.5 %	73.1 %	72.3 %	75.5 %	76.3 %	80.8 %	80.8 %	78.2 %	77.8 %	82.6 %	83.3 %	86.7 %	84.2 %
Non-Local	65.3 %	70.5 %	67.7 %	75.3 %	78.6 %	78.3 %	78.3 %	75.9 %	77.4 %	84.1 %	83.5 %	83.7 %	82.8 %
Grand Total	67.8 %	71.6 %	69.6 %	75.4 %	77.4 %	79.6 %	79.6 %	76.9 %	77.6 %	83.4 %	83.3 %	86.0 %	83.7 %

Cohort Enrollment

Row Labels	Fall 1999	Fall 2000	Fall 2001	Fall 2002	Fall 2003	Fall 2004	Fall 2005	Fall 2006	Fall 2007	Fall 2008	Fall 2009	Fall 2010	Fall 2011	Fall 2012	Fall 2013
Local	765	739	863	984	1194	1268	1441	1177	1165	1193	1623	1445	1102	1788	1842
Non-Local	1122	1000	1182	1225	1105	1214	1346	1618	1962	1342	407	429	592	1163	1116
Grand Total	1887	1739	2045	2209	2299	2482	2787	2795	3127	2535	2030	1874	1694	2951	2958

New Upper Division FULL-TIME Transfers Graduation Rates By Ethnicity San Diego Campus

Two-Year Graduation Rates

Row Labels	Fall 1999	Fall 2000	Fall 2001	Fall 2002	Fall 2003	Fall 2004	Fall 2005	Fall 2006	Fall 2007	Fall 2008	Fall 2009	Fall 2010	Fall 2011	Fall 2012	Fall 2013
Native American	25.0 %	25.0 %	7.7 %	19.0 %	31.6 %	37.1 %	48.0 %	16.7 %	40.7 %	33.3 %	27.3 %	28.6 %	66.7 %	38.5 %	46.7 %
African American	16.1 %	23.1 %	25.0 %	18.2 %	23.8 %	33.3 %	35.9 %	34.9 %	27.3 %	24.7 %	35.6 %	40.8 %	30.2 %	39.2 %	33.7 %
Hispanic, Latino	19.7 %	18.8 %	19.9 %	25.6 %	30.6 %	31.3 %	30.3 %	31.7 %	29.7 %	37.5 %	41.6 %	44.8 %	37.0 %	38.8 %	42.2 %
Asian	12.4 %	22.5 %	16.7 %	29.1 %	27.3 %	43.0 %	43.3 %	31.6 %	28.1 %	38.7 %	26.9 %	35.0 %	29.1 %	36.0 %	31.3 %
Pacific Islander, Native H	55.6 %	22.2 %	27.3 %	7.7 %	52.9 %	33.3 %	25.0 %	25.0 %	40.7 %	32.1 %	53.8 %	50.0 %	33.3 %	44.4 %	25.0 %
Filipino	20.8 %	32.1 %	21.1 %	30.4 %	26.4 %	29.9 %	30.0 %	27.9 %	29.7 %	28.5 %	35.5 %	40.0 %	25.6 %	39.1 %	36.5 %
Multiple Ethnicities											44.9 %	45.0 %	37.4 %	39.8 %	39.4 %
Total	18.8 %	21.8 %	19.9 %	25.7 %	29.2 %	33.4 %	33.4 %	31.1 %	29.7 %	35.1 %	39.0 %	42.7 %	34.8 %	38.6 %	39.5 %
All Others															
White	23.6 %	25.5 %	25.4 %	35.2 %	36.7 %	42.3 %	39.3 %	36.8 %	35.4 %	39.9 %	47.1 %	48.3 %	39.0 %	42.2 %	47.0 %
Other, Not Stated	19.7 %	22.7 %	27.8 %	27.6 %	34.5 %	40.7 %	41.4 %	33.4 %	31.2 %	32.9 %	45.3 %	44.5 %	36.6 %	49.1 %	40.6 %
International	28.8 %	30.6 %	29.7 %	47.2 %	38.1 %	41.2 %	47.5 %	41.6 %	38.8 %	42.2 %	41.0 %	49.2 %	43.2 %	52.3 %	42.9 %
All Others Total	23.0 %	25.2 %	26.3 %	34.3 %	36.4 %	41.9 %	40.3 %	36.4 %	34.9 %	38.9 %	45.9 %	47.8 %	39.3 %	44.0 %	45.6 %
Grand Total	21.6 %	24.1 %	24.2 %	31.2 %	33.8 %	38.5 %	37.6 %	34.4 %	32.9 %	37.5 %	42.8 %	45.3 %	37.1 %	41.2 %	42.4 %

Three-Year Graduation Rates

Row Labels	Fall 1999	Fall 2000	Fall 2001	Fall 2002	Fall 2003	Fall 2004	Fall 2005	Fall 2006	Fall 2007	Fall 2008	Fall 2009	Fall 2010	Fall 2011	Fall 2012
Native American	50.0 %	43.8 %	23.1 %	42.9 %	63.2 %	65.7 %	72.0 %	50.0 %	70.4 %	75.0 %	72.7 %	71.4 %	66.7 %	84.6 %
African American	37.1 %	48.1 %	48.3 %	43.9 %	55.0 %	52.8 %	63.2 %	54.7 %	64.6 %	64.4 %	69.9 %	78.9 %	69.8 %	72.2 %
Hispanic, Latino	49.6 %	54.0 %	48.7 %	58.7 %	62.8 %	64.9 %	65.7 %	64.9 %	64.1 %	71.8 %	74.0 %	75.7 %	71.5 %	75.3 %
Asian	50.4 %	55.0 %	55.6 %	61.9 %	66.0 %	73.4 %	73.8 %	70.6 %	64.8 %	76.7 %	70.4 %	73.3 %	69.9 %	71.9 %
Pacific Islander, Native H	55.6 %	44.4 %	72.7 %	53.8 %	76.5 %	58.3 %	55.0 %	55.0 %	85.2 %	67.9 %	100.0 %	80.0 %	83.3 %	88.9 %
Filipino	54.2 %	64.1 %	53.5 %	62.7 %	56.0 %	60.6 %	67.5 %	65.4 %	69.0 %	70.1 %	61.8 %	75.0 %	67.9 %	76.6 %
Multiple Ethnicities											73.1 %	83.8 %	75.8 %	81.2 %
Total	49.1 %	54.6 %	50.2 %	58.0 %	61.9 %	64.7 %	67.0 %	64.4 %	65.5 %	71.7 %	72.1 %	76.3 %	71.4 %	75.4 %
All Others														
White	60.6 %	65.0 %	63.1 %	69.3 %	72.5 %	73.7 %	74.0 %	71.0 %	70.7 %	78.3 %	78.2 %	79.5 %	78.2 %	78.3 %
Other, Not Stated	55.0 %	57.7 %	58.8 %	64.2 %	68.3 %	70.3 %	73.2 %	67.8 %	67.9 %	70.7 %	69.8 %	78.1 %	67.9 %	78.7 %
International	68.5 %	76.5 %	73.9 %	78.7 %	77.3 %	73.6 %	77.1 %	69.0 %	76.3 %	73.3 %	73.9 %	77.8 %	79.5 %	83.1 %
All Others Total	59.8 %	64.2 %	63.0 %	68.8 %	72.0 %	73.1 %	74.1 %	70.3 %	70.7 %	76.5 %	76.1 %	79.1 %	76.8 %	78.8 %
Grand Total	56.3 %	61.1 %	58.9 %	65.0 %	68.3 %	69.7 %	71.3 %	68.0 %	68.7 %	74.8 %	74.3 %	77.7 %	74.2 %	77.1 %

New Upper Division FULL-TIME Transfers Graduation Rates
By Ethnicity
San Diego Campus

Four-Year Graduation Rates

Row Labels	Fall 1999	Fall 2000	Fall 2001	Fall 2002	Fall 2003	Fall 2004	Fall 2005	Fall 2006	Fall 2007	Fall 2008	Fall 2009	Fall 2010	Fall 2011
Native American	58.3 %	68.8 %	38.5 %	61.9 %	68.4 %	74.3 %	76.0 %	58.3 %	77.8 %	75.0 %	90.9 %	100.0 %	66.7 %
African American	45.2 %	57.7 %	56.7 %	54.5 %	72.5 %	61.1 %	70.1 %	67.9 %	71.7 %	75.3 %	84.9 %	90.1 %	90.7 %
Hispanic, Latino	62.8 %	66.3 %	63.6 %	70.2 %	72.2 %	76.4 %	76.3 %	75.5 %	72.9 %	80.5 %	84.0 %	84.2 %	83.2 %
Asian	61.9 %	73.8 %	62.0 %	72.4 %	78.0 %	83.5 %	84.0 %	75.7 %	73.3 %	85.3 %	81.5 %	81.7 %	82.5 %
Pacific Islander, Native H	55.6 %	44.4 %	72.7 %	61.5 %	76.5 %	75.0 %	70.0 %	75.0 %	92.6 %	78.6 %	100.0 %	90.0 %	83.3 %
Filipino	68.1 %	73.1 %	60.6 %	77.5 %	68.8 %	73.0 %	76.7 %	74.3 %	78.5 %	82.5 %	72.7 %	82.5 %	74.4 %
Multiple Ethnicities											83.3 %	88.8 %	86.8 %
Total	61.3 %	67.2 %	62.1 %	69.8 %	72.8 %	75.8 %	76.9 %	74.3 %	74.1 %	81.1 %	82.7 %	84.7 %	82.9 %
Other													
White	71.8 %	74.2 %	72.8 %	78.9 %	80.3 %	82.2 %	81.0 %	78.8 %	79.3 %	86.1 %	86.2 %	87.9 %	84.8 %
Other, Not Stated	67.5 %	70.4 %	70.9 %	75.3 %	77.0 %	81.0 %	81.9 %	76.3 %	79.4 %	80.2 %	77.1 %	87.1 %	79.1 %
International	75.3 %	80.0 %	83.8 %	84.3 %	86.6 %	82.4 %	83.1 %	82.3 %	84.2 %	82.0 %	81.4 %	84.1 %	87.7 %
Other Total	71.0 %	73.7 %	73.2 %	78.4 %	80.1 %	82.0 %	81.3 %	78.5 %	79.7 %	84.6 %	83.9 %	87.3 %	84.4 %
Grand Total	67.8 %	71.6 %	69.6 %	75.4 %	77.4 %	79.6 %	79.6 %	76.9 %	77.6 %	83.4 %	83.3 %	86.0 %	83.7 %

Cohort Enrollment

Row Labels	Fall 1999	Fall 2000	Fall 2001	Fall 2002	Fall 2003	Fall 2004	Fall 2005	Fall 2006	Fall 2007	Fall 2008	Fall 2009	Fall 2010	Fall 2011	Fall 2012	Fall 2013
Native American	12	16	13	21	19	35	25	24	27	12	11	7	6	13	15
African American	62	52	60	66	80	72	117	106	99	73	73	71	43	97	89
Hispanic, Latino	355	335	396	450	457	559	630	609	697	507	531	556	487	935	943
Asian	113	80	108	134	150	158	187	177	210	163	108	120	103	203	198
Pacific Islander, Native H	9	9	11	13	17	24	20	20	27	28	13	10	6	9	4
Filipino	72	78	71	102	125	137	120	136	158	137	110	80	78	128	137
Multiple Ethnicities											78	80	91	133	175
Total	623	570	659	786	848	985	1099	1072	1218	920	924	924	814	1518	1561
Other															
White	902	824	962	971	1076	1059	1227	1281	1417	1171	753	669	600	1134	1036
Other, Not Stated	289	260	313	344	278	290	343	329	340	283	192	155	134	169	207
International	73	85	111	108	97	148	118	113	152	161	161	126	146	130	154
Other Total	1264	1169	1386	1423	1451	1497	1688	1723	1909	1615	1106	950	880	1433	1397
Grand Total	1887	1739	2045	2209	2299	2482	2787	2795	3127	2535	2030	1874	1694	2951	2958

New Upper Division FULL-TIME Transfers Graduation Rates
By Resident (Tuition-Paying) Status
San Diego Campus

Two-Year Graduation Rates

Row Labels	Fall 1999	Fall 2000	Fall 2001	Fall 2002	Fall 2003	Fall 2004	Fall 2005	Fall 2006	Fall 2007	Fall 2008	Fall 2009	Fall 2010	Fall 2011	Fall 2012	Fall 2013
Resident/Exempt	21.5 %	23.9 %	24.1 %	30.7 %	33.8 %	38.5 %	37.3 %	34.4 %	32.9 %	37.7 %	43.1 %	45.7 %	37.0 %	41.1 %	42.3 %
Non-Resident	23.9 %	27.6 %	26.2 %	40.3 %	33.1 %	38.8 %	42.1 %	33.8 %	33.0 %	34.7 %	38.8 %	40.3 %	38.1 %	42.5 %	44.1 %
Interntl (F)	29.7 %	31.9 %	28.7 %	48.9 %	41.8 %	43.4 %	51.0 %	43.8 %	35.0 %	38.9 %	40.8 %	51.7 %	42.5 %	50.9 %	51.8 %
Out of State (N)	15.6 %	18.2 %	21.6 %	20.0 %	15.4 %	24.4 %	24.5 %	20.0 %	30.4 %	20.5 %	31.4 %	22.8 %	25.0 %	27.1 %	31.9 %
Grand Total	21.6 %	24.1 %	24.2 %	31.2 %	33.8 %	38.5 %	37.6 %	34.4 %	32.9 %	37.5 %	42.8 %	45.3 %	37.1 %	41.2 %	42.4 %

Three-Year Graduation Rates

Row Labels	Fall 1999	Fall 2000	Fall 2001	Fall 2002	Fall 2003	Fall 2004	Fall 2005	Fall 2006	Fall 2007	Fall 2008	Fall 2009	Fall 2010	Fall 2011	Fall 2012
Resident/Exempt	56.0 %	60.7 %	58.2 %	64.4 %	68.4 %	69.7 %	71.1 %	68.5 %	68.4 %	75.2 %	74.5 %	78.2 %	74.2 %	77.3 %
Non-Resident	61.5 %	66.7 %	68.3 %	73.9 %	66.1 %	70.0 %	73.8 %	59.7 %	73.6 %	68.2 %	71.9 %	72.2 %	74.4 %	73.7 %
Interntl (F)	68.8 %	76.4 %	73.4 %	81.9 %	75.9 %	75.2 %	80.2 %	69.7 %	78.6 %	72.5 %	74.4 %	79.3 %	79.2 %	81.5 %
Out of State (N)	51.1 %	45.5 %	58.8 %	55.0 %	46.2 %	53.7 %	61.2 %	46.2 %	67.1 %	53.8 %	62.9 %	61.4 %	60.0 %	59.3 %
Grand Total	56.3 %	61.1 %	58.9 %	65.0 %	68.3 %	69.7 %	71.3 %	68.0 %	68.7 %	74.8 %	74.3 %	77.7 %	74.2 %	77.1 %

Four-Year Graduation Rates

Row Labels	Fall 1999	Fall 2000	Fall 2001	Fall 2002	Fall 2003	Fall 2004	Fall 2005	Fall 2006	Fall 2007	Fall 2008	Fall 2009	Fall 2010	Fall 2011
Resident/Exempt	67.7 %	71.5 %	69.0 %	74.9 %	77.4 %	79.5 %	79.5 %	77.1 %	77.4 %	83.8 %	83.6 %	86.6 %	83.8 %
Non-Resident	70.6 %	73.3 %	77.9 %	82.1 %	77.1 %	80.0 %	80.7 %	72.7 %	80.2 %	77.1 %	80.0 %	78.5 %	83.1 %
Interntl (F)	76.6 %	80.6 %	84.0 %	87.2 %	86.1 %	83.7 %	85.4 %	84.3 %	85.4 %	81.7 %	83.2 %	85.1 %	87.5 %
Out of State (N)	62.2 %	57.6 %	66.7 %	70.0 %	59.0 %	68.3 %	71.4 %	56.9 %	73.4 %	61.5 %	68.6 %	68.4 %	70.0 %
Grand Total	67.8 %	71.6 %	69.6 %	75.4 %	77.4 %	79.6 %	79.6 %	76.9 %	77.6 %	83.4 %	83.3 %	86.0 %	83.7 %

COHORT ENROLLMENT

Row Labels	Fall 1999	Fall 2000	Fall 2001	Fall 2002	Fall 2003	Fall 2004	Fall 2005	Fall 2006	Fall 2007	Fall 2008	Fall 2009	Fall 2010	Fall 2011	Fall 2012	Fall 2013
Resident/Exempt	1778	1634	1900	2075	2181	2312	2642	2641	2945	2365	1870	1730	1534	2784	2772
Non-Resident	109	105	145	134	118	170	145	154	182	170	160	144	160	167	186
Interntl (F)	64	72	94	94	79	129	96	89	103	131	125	87	120	108	114
Out of State (N)	45	33	51	40	39	41	49	65	79	39	35	57	40	59	72
Grand Total	1887	1739	2045	2209	2299	2482	2787	2795	3127	2535	2030	1874	1694	2951	2958

New Upper Division FULL-TIME Transfer Four-Year Graduation Rates By Admission Area *San Diego Campus*

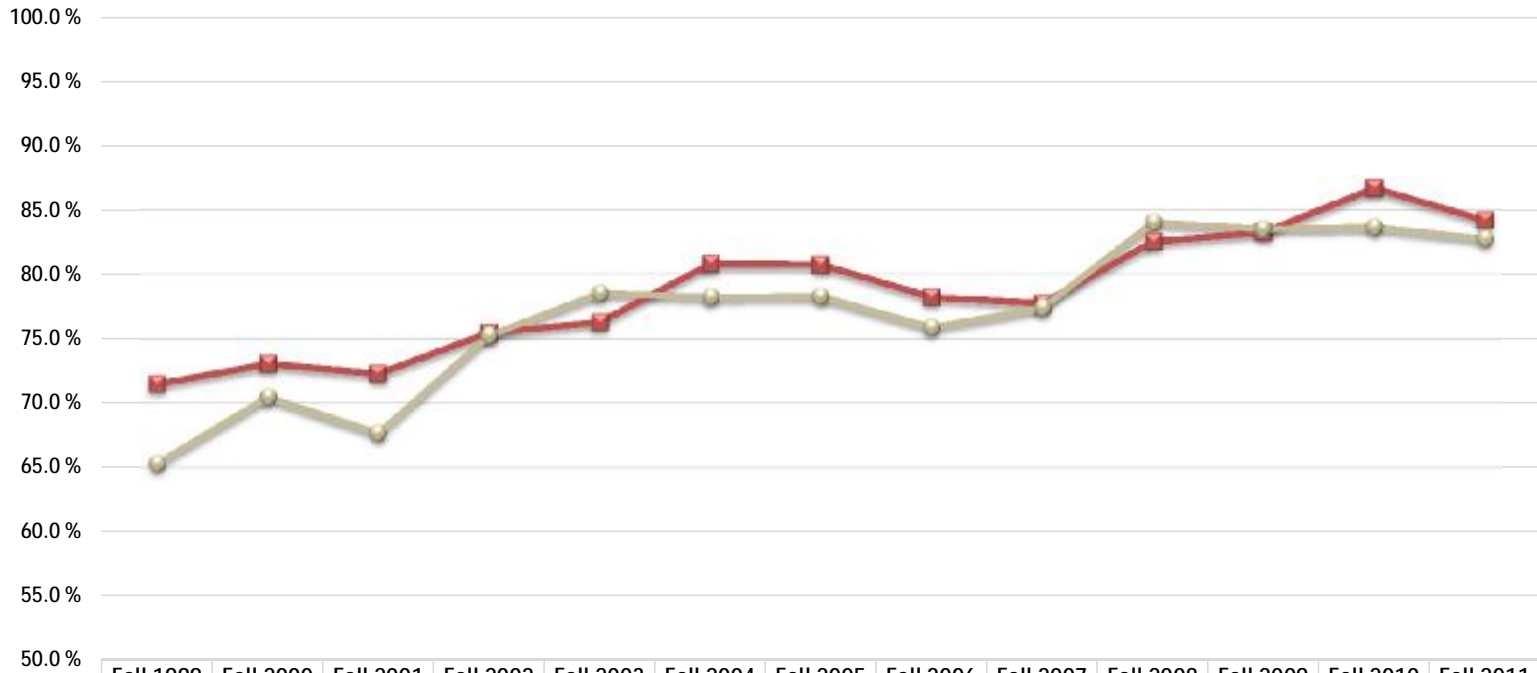

	Fall 1999	Fall 2000	Fall 2001	Fall 2002	Fall 2003	Fall 2004	Fall 2005	Fall 2006	Fall 2007	Fall 2008	Fall 2009	Fall 2010	Fall 2011
Local	71.5 %	73.1 %	72.3 %	75.5 %	76.3 %	80.8 %	80.8 %	78.2 %	77.8 %	82.6 %	83.3 %	86.7 %	84.2 %
Non-Local	65.3 %	70.5 %	67.7 %	75.3 %	78.6 %	78.3 %	78.3 %	75.9 %	77.4 %	84.1 %	83.5 %	83.7 %	82.8 %

New Upper Division FULL-TIME Transfer Four-Year Graduation Rates By Gender *San Diego Campus*

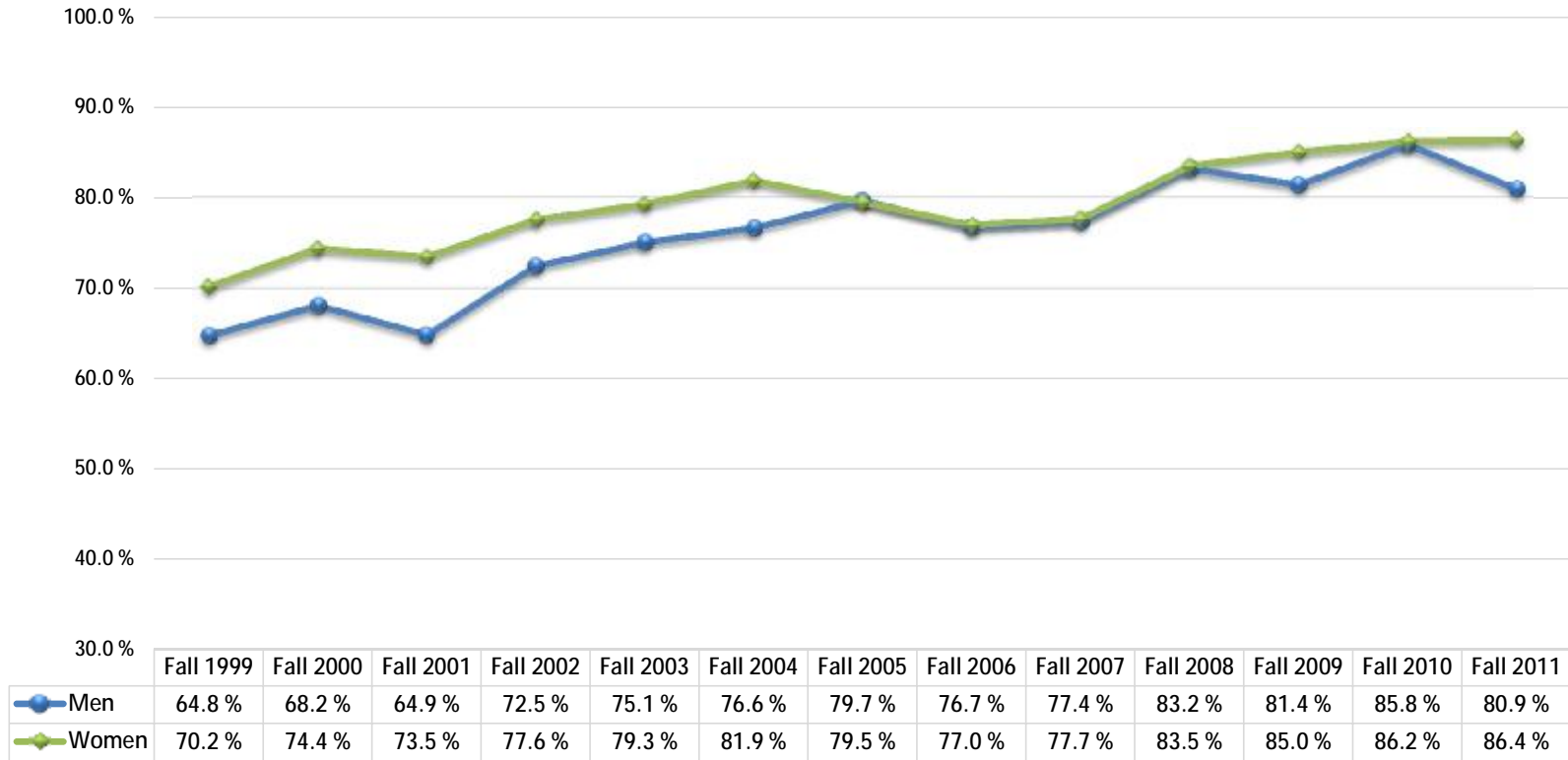

New Upper Division FULL-TIME Transfer Four-Year Graduation Rates By Pell-eligible Status *San Diego Campus*

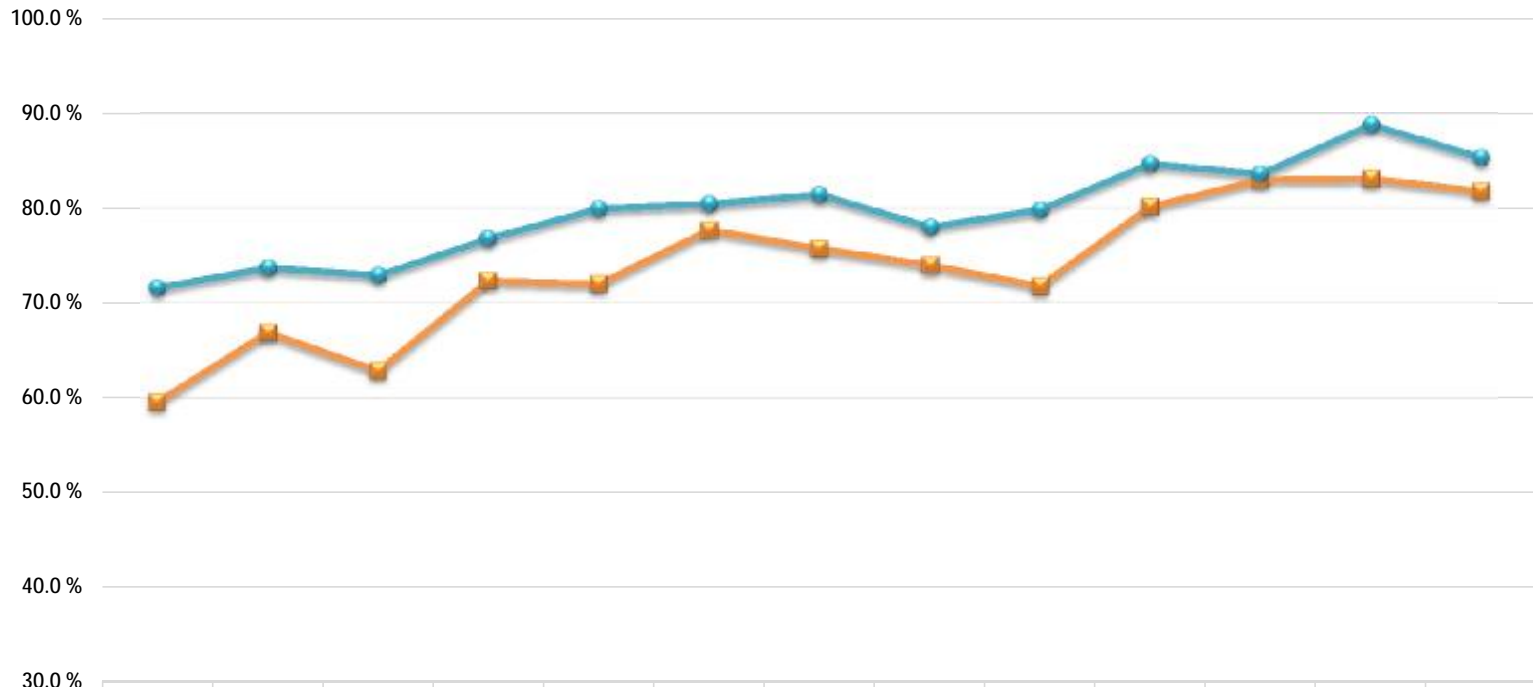

	Fall 1999	Fall 2000	Fall 2001	Fall 2002	Fall 2003	Fall 2004	Fall 2005	Fall 2006	Fall 2007	Fall 2008	Fall 2009	Fall 2010	Fall 2011
■ Pell-Eligible	59.6 %	66.9 %	62.9 %	72.4 %	72.0 %	77.7 %	75.8 %	74.0 %	71.8 %	80.2 %	83.0 %	83.1 %	81.8 %
● Not Pell-Eligible	71.6 %	73.7 %	72.9 %	76.8 %	80.0 %	80.5 %	81.5 %	78.0 %	79.8 %	84.7 %	83.6 %	88.8 %	85.3 %

New Upper Division FULL-TIME Transfer Four-Year Graduation Rates By Ethnicity-Students of Color *San Diego Campus*

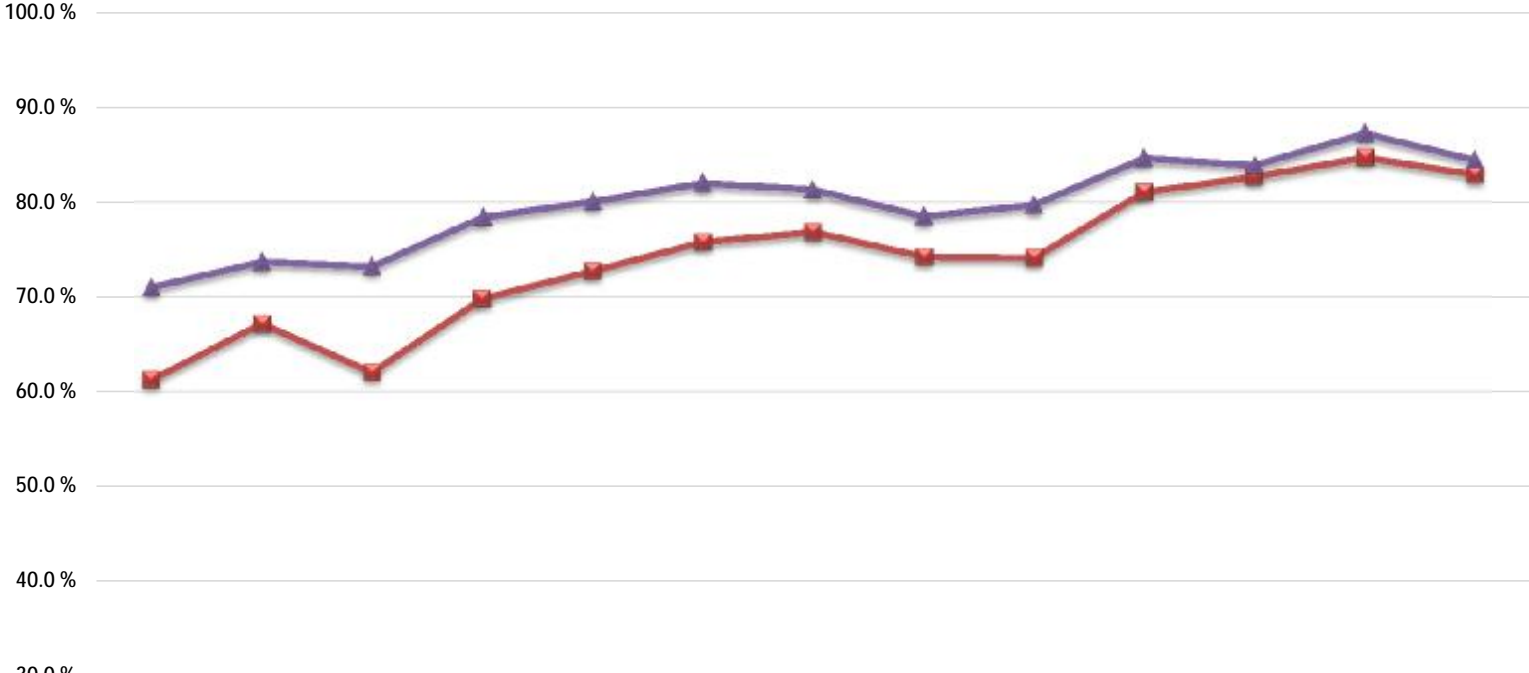

	Fall 1999	Fall 2000	Fall 2001	Fall 2002	Fall 2003	Fall 2004	Fall 2005	Fall 2006	Fall 2007	Fall 2008	Fall 2009	Fall 2010	Fall 2011
—■— Students of Color	61.3 %	67.2 %	62.1 %	69.8 %	72.8 %	75.8 %	76.9 %	74.3 %	74.1 %	81.1 %	82.7 %	84.7 %	82.9 %
—▲— All Others	71.0 %	73.7 %	73.2 %	78.4 %	80.1 %	82.0 %	81.3 %	78.5 %	79.7 %	84.6 %	83.9 %	87.3 %	84.4 %

New Upper Division Undergraduate Transfers at Entry

Average Terms to Degree by Admission Area

San Diego Campus

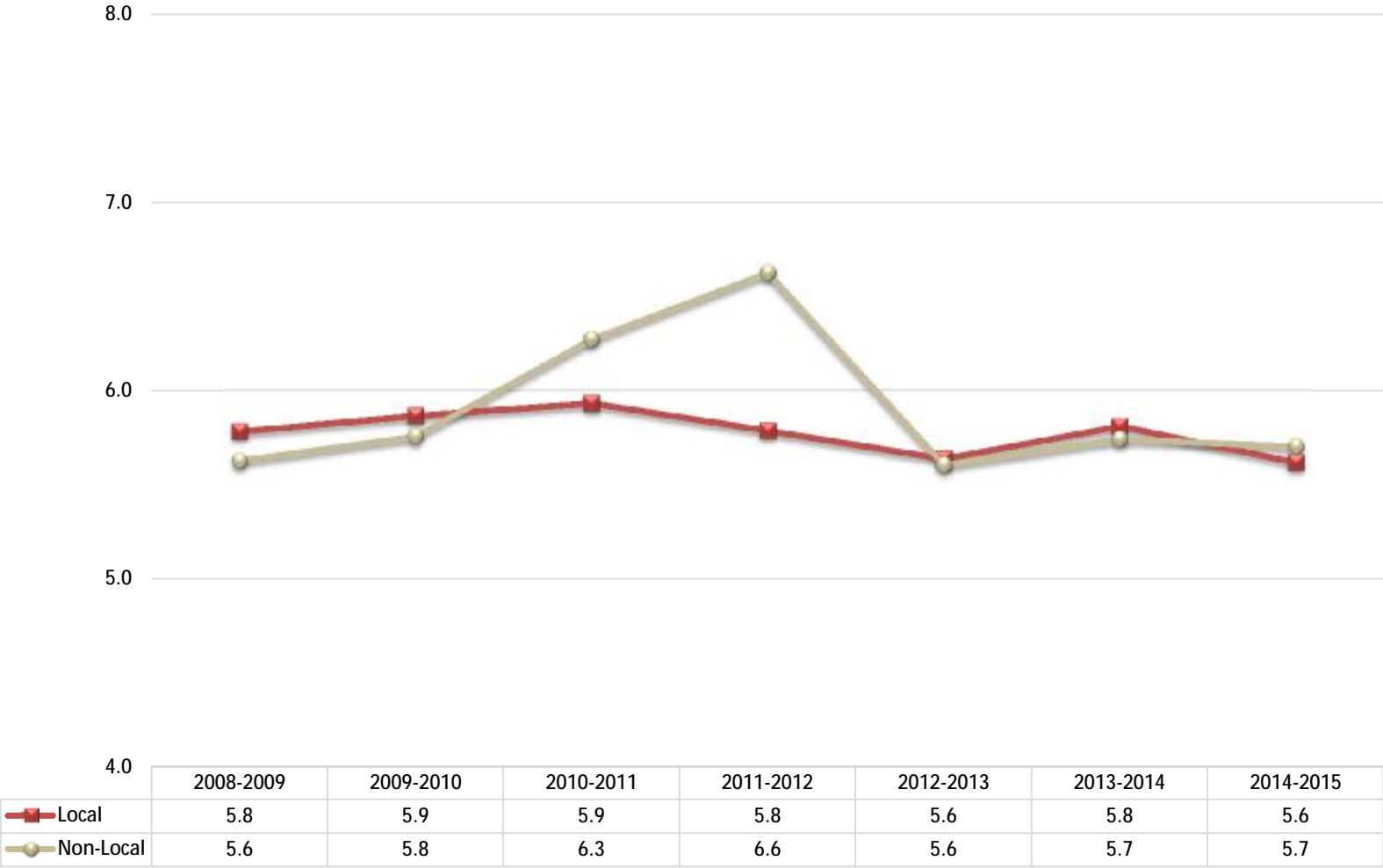

New Upper Division Undergraduate Transfers at Entry

Average Terms to Degree by Gender

San Diego Campus

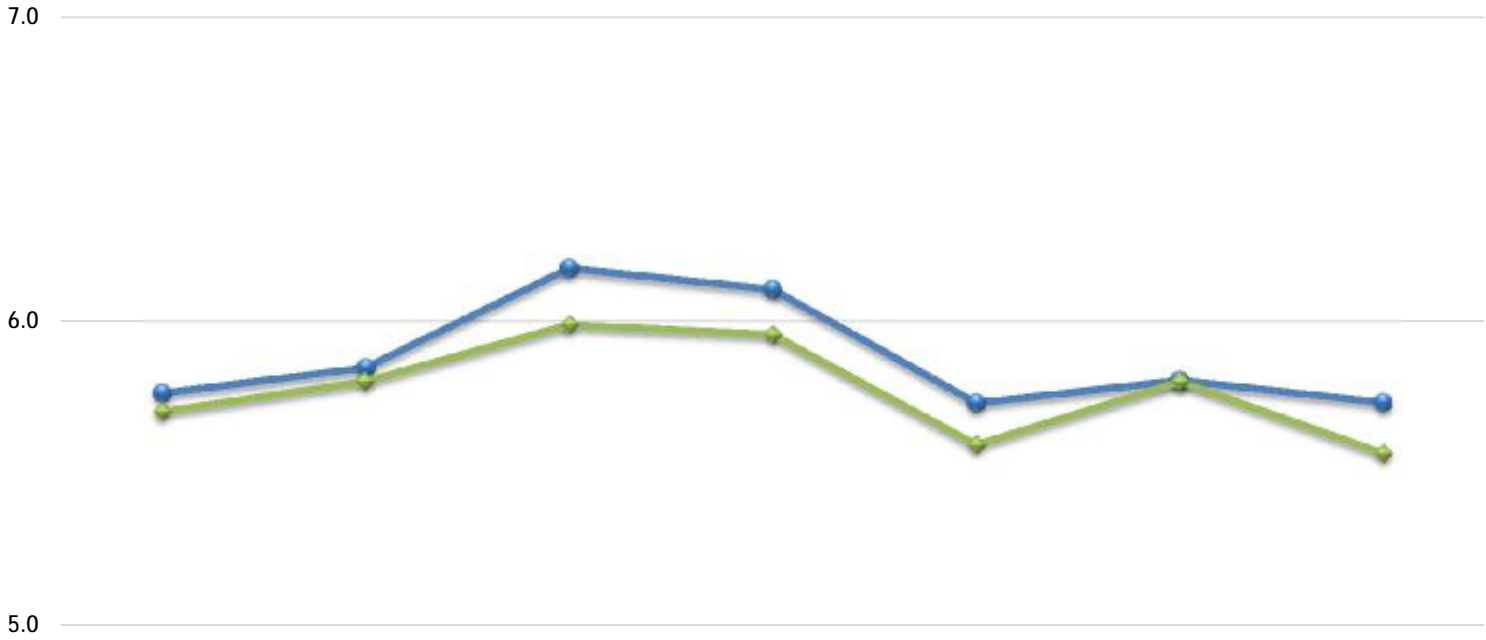

	2008-2009	2009-2010	2010-2011	2011-2012	2012-2013	2013-2014	2014-2015
Men	5.8	5.8	6.2	6.1	5.7	5.8	5.7
Women	5.7	5.8	6.0	6.0	5.6	5.8	5.6

New Upper Division Undergraduate Transfers at Entry Average Terms to Degree by Ethnicity-Students of Color *San Diego Campus*

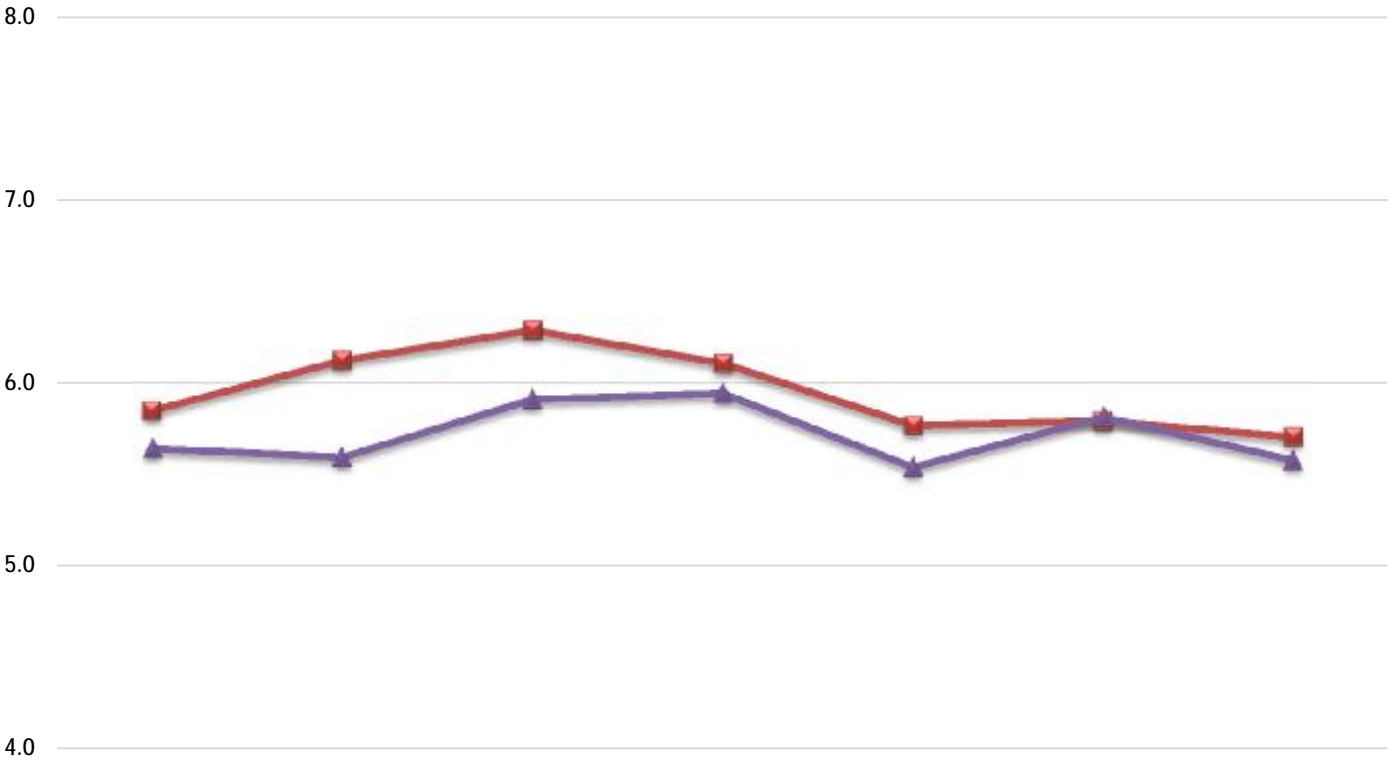

	2008-2009	2009-2010	2010-2011	2011-2012	2012-2013	2013-2014	2014-2015
—■— Students of Color	5.9	6.1	6.3	6.1	5.8	5.8	5.7
—▲— All Others	5.6	5.6	5.9	5.9	5.5	5.8	5.6

GRADUATE Applications, Enrollment & Outcomes

Total Graduate Applications: Fall 1999 - Fall 2015 *San Diego & Imperial Valley Campuses*

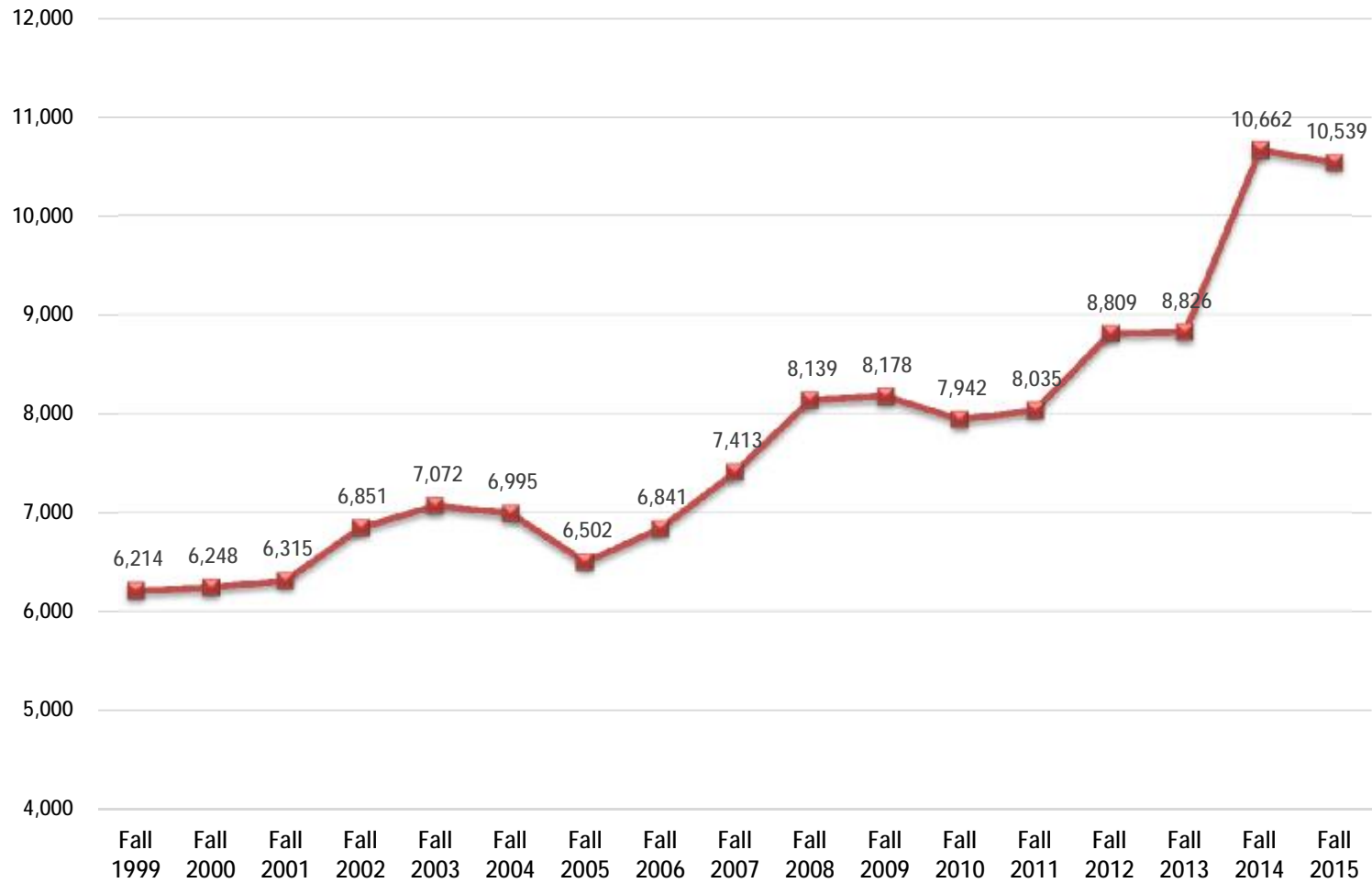

New Graduate Apps, Admits, Enrollees: Fall 1999 - Fall 2015

San Diego Campus

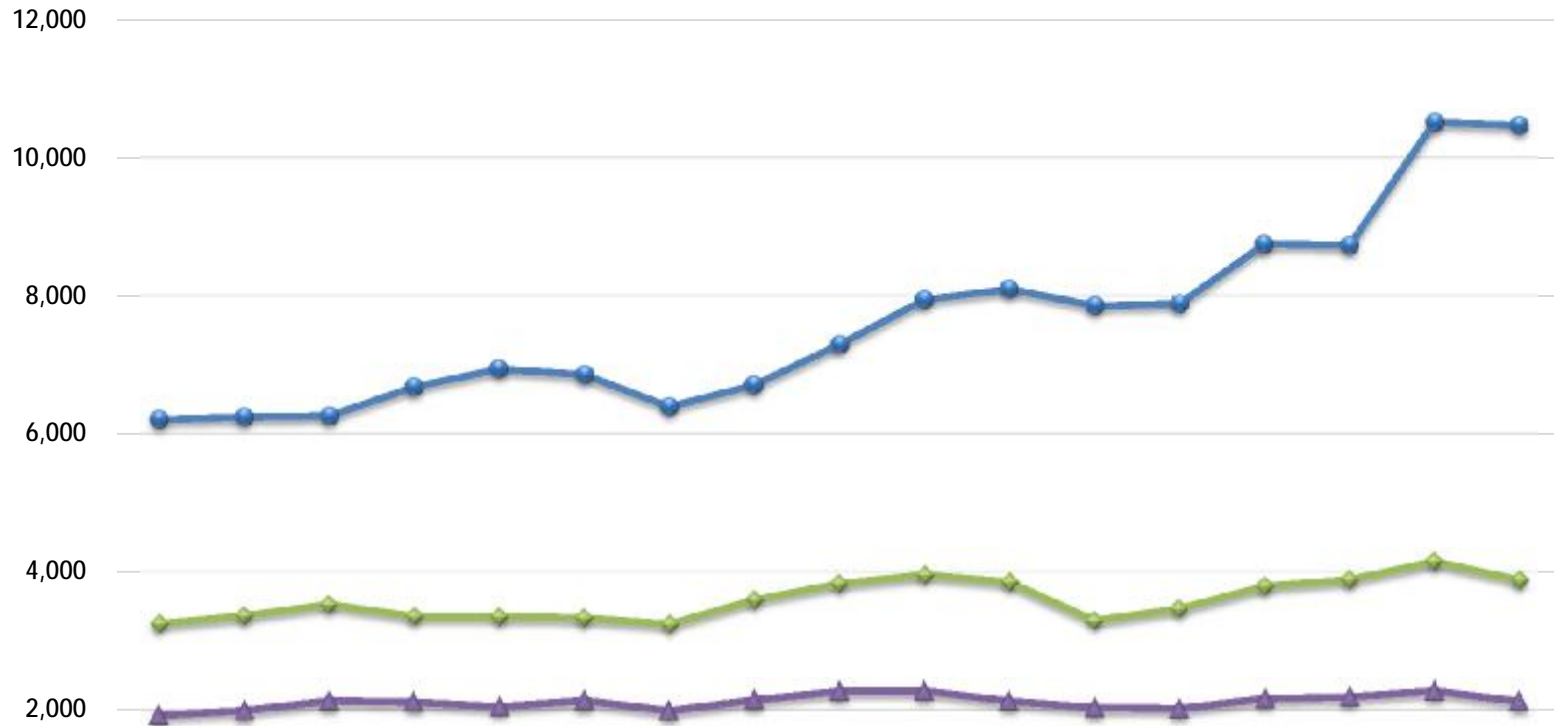

	Fall 1999	Fall 2000	Fall 2001	Fall 2002	Fall 2003	Fall 2004	Fall 2005	Fall 2006	Fall 2007	Fall 2008	Fall 2009	Fall 2010	Fall 2011	Fall 2012	Fall 2013	Fall 2014	Fall 2015
● Apps	6,214	6,248	6,263	6,688	6,948	6,864	6,396	6,714	7,298	7,947	8,101	7,862	7,886	8,753	8,735	10,514	10,467
◆ Admit	3,246	3,364	3,523	3,353	3,347	3,331	3,242	3,589	3,827	3,953	3,850	3,293	3,466	3,789	3,884	4,145	3,879
▲ Enrl	1,922	1,991	2,126	2,110	2,043	2,133	1,985	2,140	2,262	2,269	2,123	2,029	2,018	2,161	2,186	2,268	2,120

New Graduate Apps, Admits, Enrollees: Fall 1999 - Fall 2015

Out-of-State (Tuition-paying) Non-Residents

San Diego Campus

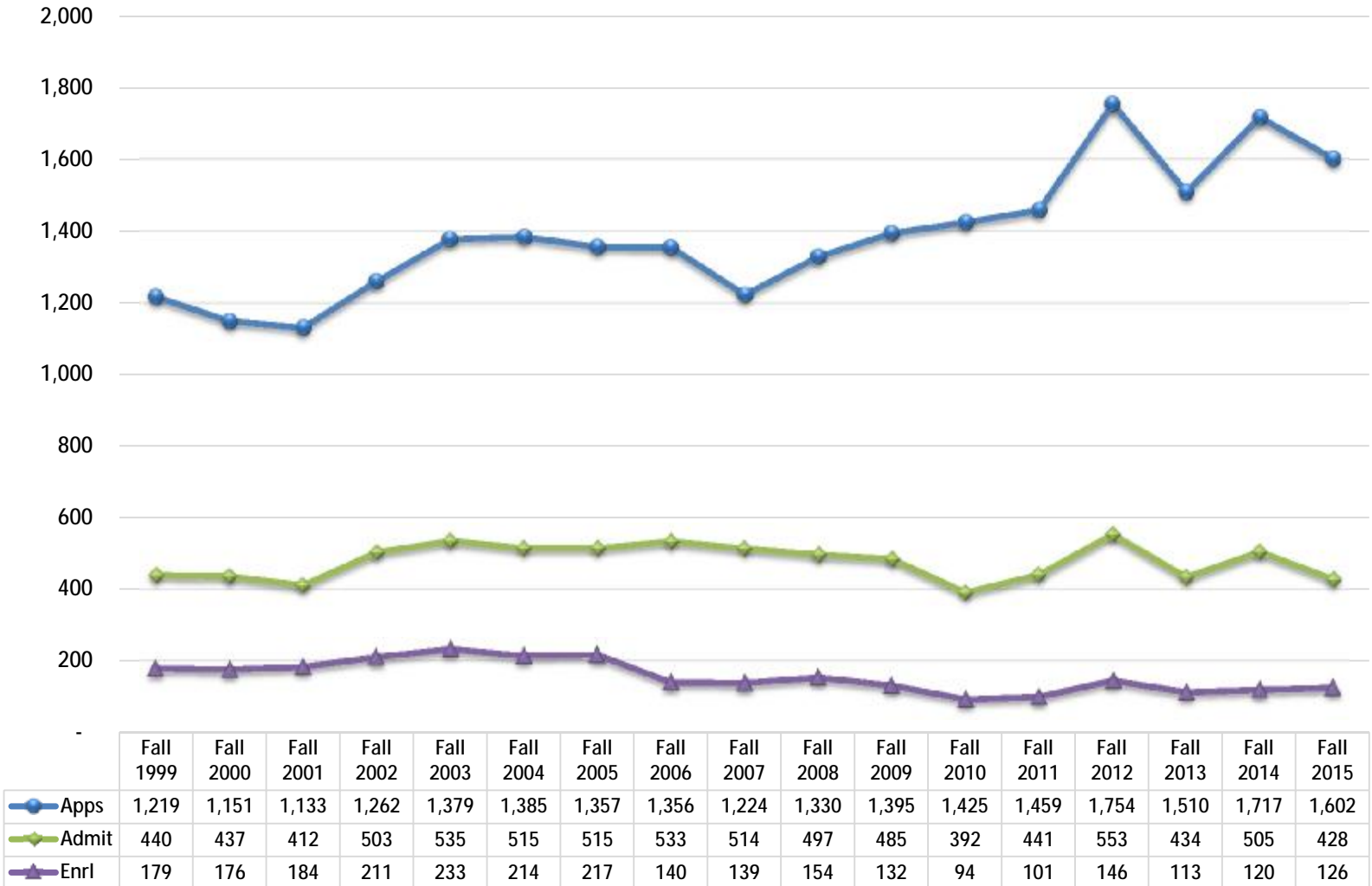

New Graduate Apps, Admits, Enrollees: Fall 1999 - Fall 2015 International (Tuition-Paying) Non-Residents *San Diego Campus*

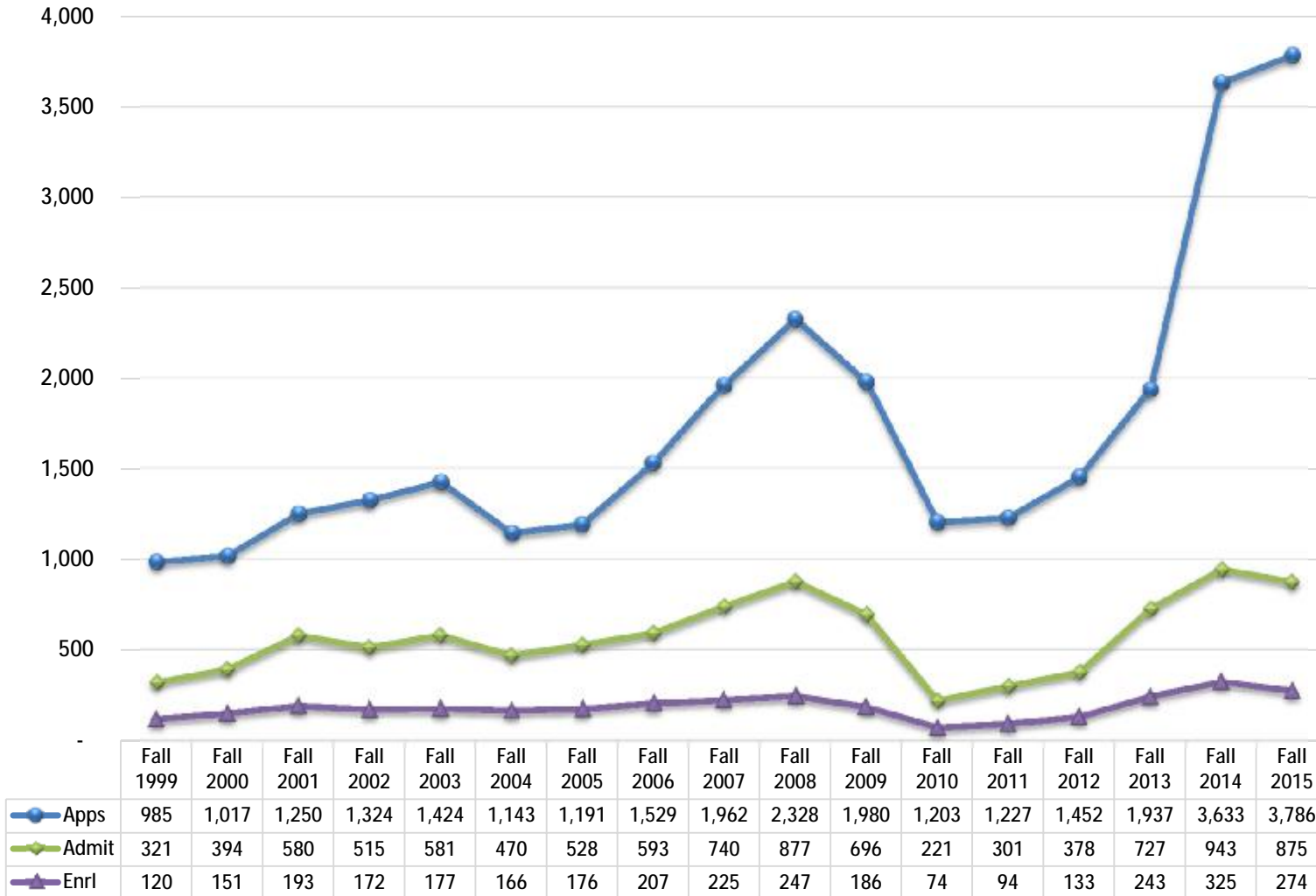

Graduate Applications by College: Fall 2003, Fall 2008, Fall 2015

San Diego Campus

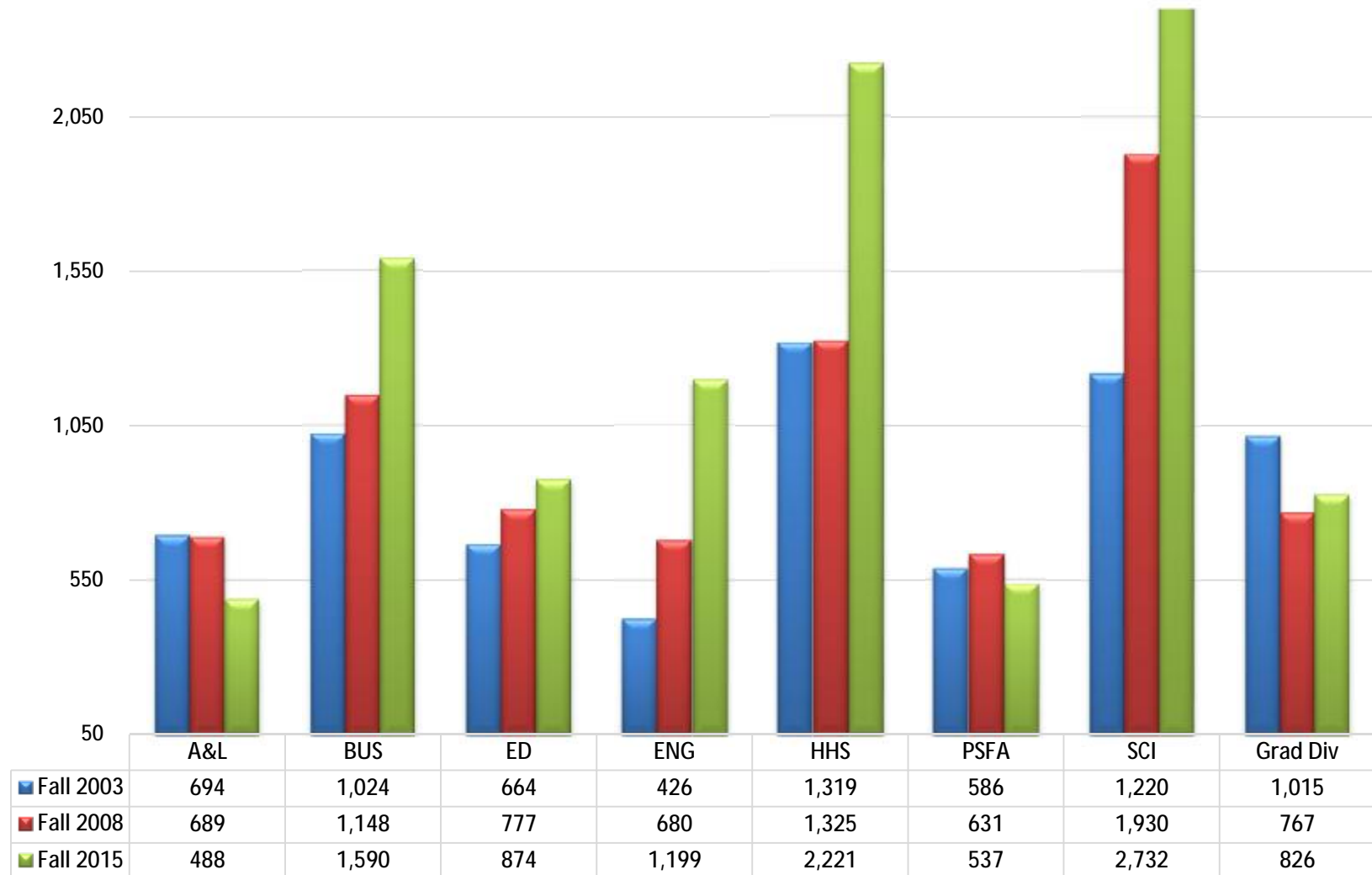

New Graduate Enrollment: Post-Baccalaureate & Degree-Seeking
By Ethnicity
San Diego Campus

	Post-Bacc		Graduate Degree-Seeking					
	Fall 2014 Enroll	% Ethn	Fall 2015 Enroll	% Ethn	Fall 2014 Enroll	% Ethn	Fall 2015 Enroll	% Ethn
Students of Color								
Native American	1	0.3 %			7	0.4 %	5	0.3 %
African American	9	2.3 %	2	0.5 %	59	3.2 %	58	3.4 %
Hispanic, Latino	114	29.2 %	108	29.0 %	344	18.5 %	318	18.5 %
Asian	18	4.6 %	18	4.8 %	132	7.1 %	100	5.8 %
Pacific Islander, Native Hawaiian	1	0.3 %	3	0.8 %	3	0.2 %	2	0.1 %
Filipino	22	5.6 %	7	1.9 %	40	2.2 %	37	2.1 %
Multiple Ethnicities	22	5.6 %	19	5.1 %	64	3.4 %	62	3.6 %
Students of Color Total	187	47.8 %	157	42.1 %	649	35.0 %	582	33.8 %
All Others								
White	162	41.4 %	171	45.8 %	646	34.8 %	636	36.9 %
Other, Not Stated	40	10.2 %	41	11.0 %	132	7.1 %	147	8.5 %
International	2	0.5 %	4	1.1 %	429	23.1 %	358	20.8 %
All Others Total	204	52.2 %	216	57.9 %	1,207	65.0 %	1,141	66.2 %
Grand Total	391	100.0 %	373	100.0 %	1,856	100.0 %	1,723	100.0 %

Total Graduate Enrollment: Post-Baccalaureate & Degree-Seeking
By Ethnicity
San Diego Campus

	Post-Bacc		Graduate Degree-Seeking					
	Fall 2014 Enroll	% Ethn	Fall 2015 Enroll	% Ethn	Fall 2014 Enroll	% Ethn	Fall 2015 Enroll	% Ethn
Students of Color								
Native American	1	0.2 %			16	0.4 %	15	0.3 %
African American	16	3.0 %	8	1.5 %	133	3.0 %	146	3.3 %
Hispanic, Latino	164	30.4 %	149	28.3 %	800	18.0 %	803	18.4 %
Asian	24	4.4 %	29	5.5 %	321	7.2 %	303	6.9 %
Pacific Islander, Native Hawaiian	1	0.2 %	4	0.8 %	6	0.1 %	5	0.1 %
Filipino	28	5.2 %	12	2.3 %	112	2.5 %	102	2.3 %
Multiple Ethnicities	28	5.2 %	27	5.1 %	159	3.6 %	154	3.5 %
Students of Color Total	262	48.5 %	229	43.5 %	1,547	34.8 %	1,528	35.0 %
All Others								
White	221	40.9 %	234	44.4 %	1,765	39.7 %	1,624	37.2 %
Other, Not Stated	55	10.2 %	58	11.0 %	315	7.1 %	336	7.7 %
International	2	0.4 %	6	1.1 %	814	18.3 %	881	20.2 %
All Others Total	278	51.5 %	298	56.5 %	2,894	65.2 %	2,841	65.0 %
Grand Total	540	100.0 %	527	100.0 %	4,441	100.0 %	4,369	100.0 %

Graduate Enrollment & FTES
By Resident Status, Gender, Ethnicity-Students of Color & Pell-eligibility status
San Diego Campus

ENROLLMENT

GENDER

Term	Men	Women
Fall 1999	2,147	3,325
Fall 2000	2,159	3,431
Fall 2001	2,255	3,689
Fall 2002	2,330	3,797
Fall 2003	2,365	3,692
Fall 2004	2,192	3,647
Fall 2005	2,104	3,488
Fall 2006	2,138	3,420
Fall 2007	2,340	3,555
Fall 2008	2,445	3,660
Fall 2009	2,458	3,563
Fall 2010	2,057	3,229
Fall 2011	1,842	2,958
Fall 2012	1,898	2,963
Fall 2013	1,918	2,894
Fall 2014	1,988	2,993
Fall 2015	1,934	2,962

STUDENTS OF COLOR

Term	Students of Color	All Others
Fall 1999	1,461	4,011
Fall 2000	1,536	4,054
Fall 2001	1,631	4,313
Fall 2002	1,635	4,492
Fall 2003	1,618	4,439
Fall 2004	1,547	4,292
Fall 2005	1,444	4,148
Fall 2006	1,412	4,146
Fall 2007	1,577	4,318
Fall 2008	1,675	4,430
Fall 2009	1,720	4,301
Fall 2010	1,667	3,619
Fall 2011	1,675	3,125
Fall 2012	1,736	3,125
Fall 2013	1,763	3,049
Fall 2014	1,809	3,172
Fall 2015	1,757	3,139

RESIDENT STATUS

Term	Res/ Exempt	Non-Res OOS	Non-Res Intl
Fall 1999	4,953	239	280
Fall 2000	4,962	263	365
Fall 2001	5,198	275	471
Fall 2002	5,270	315	542
Fall 2003	5,127	351	579
Fall 2004	4,944	344	551
Fall 2005	4,707	344	541
Fall 2006	4,796	241	521
Fall 2007	5,012	241	642
Fall 2008	5,124	242	739
Fall 2009	5,100	229	692
Fall 2010	4,610	221	455
Fall 2011	4,338	198	264
Fall 2012	4,306	265	290
Fall 2013	4,160	227	425
Fall 2014	4,141	238	602
Fall 2015	3,974	264	658

PELL-ELIGIBILITY

Term	Pell-Eligible	Not Pell-eligible	Total
Fall 1999	1,257	4,215	5,472
Fall 2000	1,283	4,307	5,590
Fall 2001	1,399	4,545	5,944
Fall 2002	1,350	4,777	6,127
Fall 2003	1,469	4,588	6,057
Fall 2004	1,488	4,351	5,839
Fall 2005	1,437	4,155	5,592
Fall 2006	1,406	4,152	5,558
Fall 2007	1,500	4,395	5,895
Fall 2008	1,510	4,595	6,105
Fall 2009	1,882	4,139	6,021
Fall 2010	1,965	3,321	5,286
Fall 2011	2,000	2,800	4,800
Fall 2012	2,066	2,795	4,861
Fall 2013	2,025	2,787	4,812
Fall 2014	2,023	2,958	4,981

FTES

Term	Men	Women
Fall 1999	1,387.9	2,435.6
Fall 2000	1,462.8	2,545.7
Fall 2001	1,495.4	2,738.5
Fall 2002	1,559.6	2,820.7
Fall 2003	1,583.2	2,808.8
Fall 2004	1,458.9	2,737.1
Fall 2005	1,409.0	2,734.3
Fall 2006	1,431.7	2,628.3
Fall 2007	1,575.6	2,709.4
Fall 2008	1,637.3	2,760.5
Fall 2009	1,648.7	2,778.3
Fall 2010	1,405.9	2,524.6
Fall 2011	1,281.8	2,341.4
Fall 2012	1,329.5	2,380.8
Fall 2013	1,390.9	2,347.5
Fall 2014	1,432.6	2,472.6
Fall 2015	1,401.1	2,431.0

Term	Students of Color	All Others
Fall 1999	1,077.2	2,746.3
Fall 2000	1,141.2	2,867.3
Fall 2001	1,218.9	3,015.0
Fall 2002	1,228.2	3,152.2
Fall 2003	1,229.8	3,162.2
Fall 2004	1,184.3	3,011.7
Fall 2005	1,141.4	3,002.0
Fall 2006	1,098.5	2,961.5
Fall 2007	1,209.9	3,075.1
Fall 2008	1,267.0	3,130.8
Fall 2009	1,334.1	3,093.0
Fall 2010	1,324.9	2,605.6
Fall 2011	1,342.0	2,281.2
Fall 2012	1,395.7	2,314.6
Fall 2013	1,434.6	2,303.9
Fall 2014	1,473.3	2,431.9
Fall 2015	1,430.4	2,401.7

Term	Res/ Exempt	Non-Res OOS	Non-Res Intl
Fall 1999	3,452.4	179.3	191.8
Fall 2000	3,537.1	196.0	275.4
Fall 2001	3,679.7	210.3	344.0
Fall 2002	3,757.8	245.8	376.7
Fall 2003	3,739.0	268.8	384.2
Fall 2004	3,600.0	253.8	342.3
Fall 2005	3,521.5	266.0	355.9
Fall 2006	3,530.2	187.2	342.7
Fall 2007	3,684.6	183.4	416.9
Fall 2008	3,719.5	193.8	484.5
Fall 2009	3,815.7	183.3	428.1
Fall 2010	3,518.1	175.5	236.9
Fall 2011	3,312.7	163.6	146.9
Fall 2012	3,309.5	207.6	193.3
Fall 2013	3,249.0	183.9	305.5
Fall 2014	3,267.3	200.3	437.6
Fall 2015	3,154.3	220.1	457.6

Term	Pell-Eligible	Not Pell-eligible	Total
Fall 1999	1,085.1	2,738.4	3,823.5
Fall 2000	1,105.5	2,903.0	4,008.5
Fall 2001	1,205.7	3,028.2	4,233.9
Fall 2002	1,162.5	3,217.8	4,380.3
Fall 2003	1,267.6	3,124.5	4,392.0
Fall 2004	1,287.7	2,908.4	4,196.0
Fall 2005	1,260.4	2,883.0	4,143.4
Fall 2006	1,179.4	2,880.6	4,060.0
Fall 2007	1,265.1	3,019.9	4,285.0
Fall 2008	1,265.4	3,132.4	4,397.8
Fall 2009	1,592.8	2,834.3	4,427.0
Fall 2010	1,656.1	2,274.4	3,930.5
Fall 2011	1,708.3	1,914.9	3,623.2
Fall 2012	1,779.1	1,931.2	3,710.3
Fall 2013	1,761.0	1,977.4	3,738.4
Fall 2014	1,780.9	2,124.3	3,905.2

New Master's at Entry Average Terms to Degree by Gender *San Diego Campus*

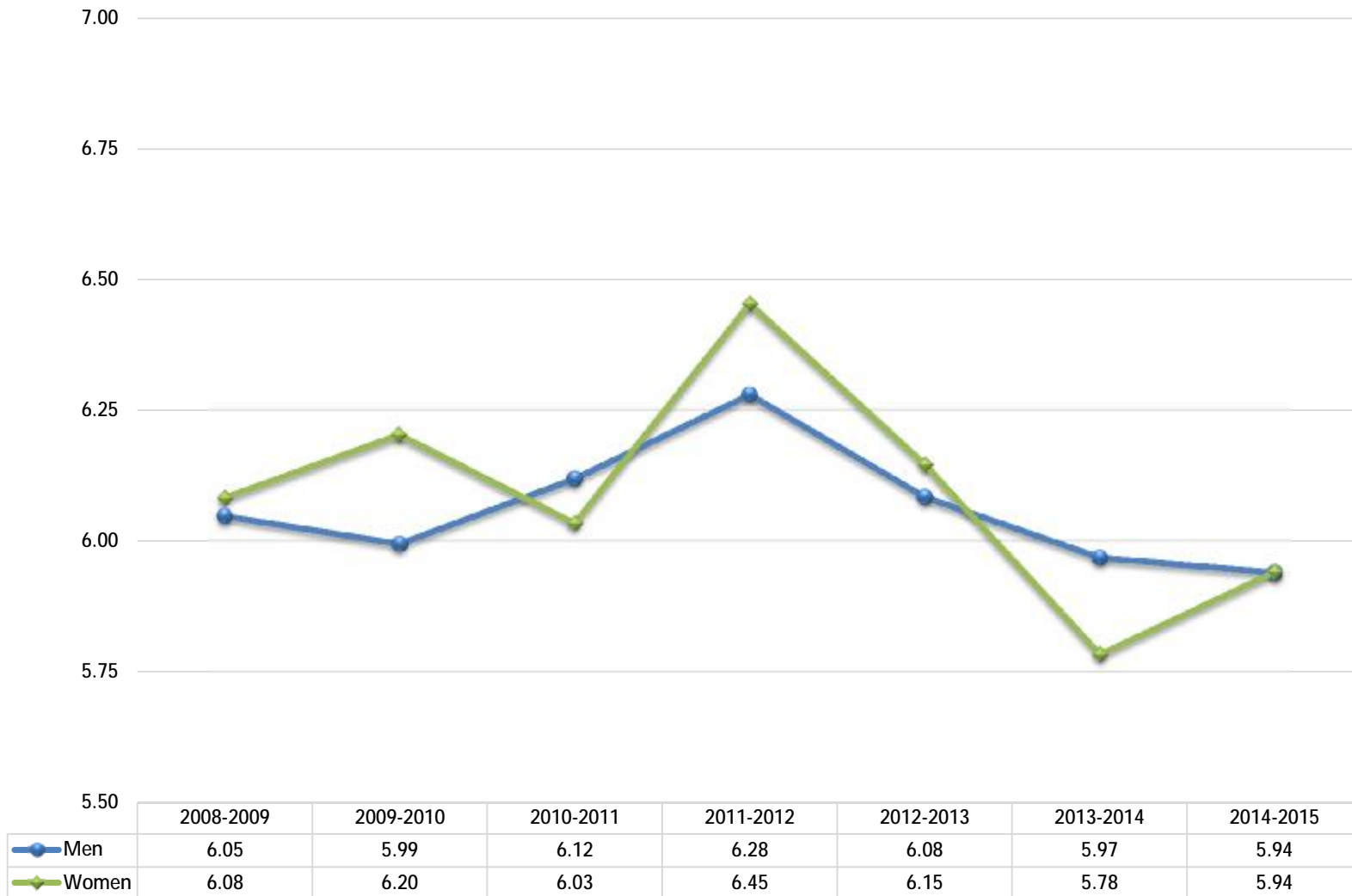

FINANCIAL MEASURES

2015/16 Full-Time Equivalent Student (FTES) and Headcount Summary

	Resident Semester FTES	Resident Annualized FTES	Resident and Non- Resident Total Semester Headcount
Summer 2015 Actual FTES/Headcount	2,340	1,170	6,664
Summer 2015 Budgeted FTES Target	2,254	1,127	
Summer 2015 Difference	-86	-43	
Fall 2015 Actual FTES/Headcount	27,158		34,254
Fall 2015 Budgeted FTES Target	26,914		
Fall 2015 Difference	244	122	
Spring 2016 Projected FTES/Headcount	24,616		31,402
Spring 2016 Budgeted FTES Target	24,728		
Spring 2016 Difference	-112	-56	
2015/16 Difference	46	46 (+0.6%)	

Note: An undergraduate student enrolled in 15 units of coursework = 1 Full-Time Equivalent Student (FTES)

A graduate student enrolled in 12 units of coursework = 1 Full-Time Equivalent Student (FTES)

STATE & COUNTY Comparisons

**2013/14 K-12 Students, High School Graduates, High School Graduates Completing all A-G Courses, and Fall 2015 Local First-Time Freshmen
SAN DIEGO COUNTY**

	2013/14 SD Cnty K-12 Students [1]		2013/14 SD Cnty High School Graduates [1]		2013/14 SD Cnty High School Graduates Completing all A-G Required Courses [1]		Percentage of 2013/14 SD Cnty High School Graduates Completing all A-G Required Courses Within Each Diversity Category	Fall 2015 Local Area SDSU First-Time Freshman Enrollees [2]		Fall 2015 Local Area SDSU First-Time Freshman Enrollees - Diversity by Self-Identification [3]	
	Count	Percentage	Count	Percentage	Count	Percentage	Percentage	Count	Percentage	Count	Percentage
American Indian	2,800	0.6%	187	0.5%	64	0.4%	34.2%	2	0.1%	5	0.3%
African American	26,402	5.2%	1,816	5.3%	663	4.1%	36.5%	43	2.8%	56	3.5%
Hispanic	239,442	47.6%	15,196	44.4%	5,435	33.2%	35.8%	659	42.5%	617	38.9%
Asian	29,842	5.9%	2,042	6.0%	1,480	9.1%	72.5%	142	9.2%	388	24.4%
Pacific Islander	2,990	0.6%	230	0.7%	90	0.6%	39.1%	2	0.1%	20	1.3%
Filipino	19,868	3.9%	1,781	5.2%	1,103	6.7%	61.9%	218	14.1%	0	0.0%
Multiple Ethnicities	20,896	4.2%	1,080	3.2%	566	3.5%	52.4%	115	7.4%	107	6.7%
Subtotal, Students of Color	342,240	68.0%	22,332	65.2%	9,401	57.5%	42.1%	1,181	76.1%	1,193	75.2%
White	158,335	31.5%	11,757	34.3%	6,862	42.0%	58.4%	336	21.7%	378	23.8%
Other/ Not Stated	2,521	0.5%	150	0.4%	88	0.5%	58.7%	34	2.2%	16	1.0%
Total	503,096	100%	34,239	100%	16,351	100%	47.8%	1,551 [4]	100%	1,587	100%

[1] Source: California Department of Education

[2] Based on federal reporting requirements.

[3] Definition - "If the CSU is asked to report only ONE summary race/ethnicity for you, please choose ONE category."

[4] Excludes 36 International enrollees.

**2013/14 K-12 Students, High School Graduates, High School Graduates Completing all A-G Courses, and Fall 2015 Resident First-Time Freshmen
CALIFORNIA**

	2013/14 CA K-12 Students [1]		2013/14 CA High School Graduates [1]		2013/14 CA High School Graduates Completing all A-G Required Courses [1]		Percentage of 2013/14 CA High School Graduates Completing all A-G Required Courses Within Each Diversity Category	Fall 2015 Resident SDSU First-Time Freshman Enrollees [2]		Fall 2015 Resident SDSU First-Time Freshman Enrollees - Diversity by Self-Identification [3]	
	Count	%	Count	%	Count	%		Count	%	Count	%
American Indian	38,616	0.6%	2,830	0.7%	761	0.5%	26.9%	17	0.4%	36	0.9%
African American	384,291	6.3%	26,056	6.4%	8,128	4.7%	31.2%	197	4.7%	239	5.7%
Hispanic	3,321,274	52.7%	203,894	47.1%	66,020	34.8%	32.4%	1,257	30.2%	1,082	25.8%
Asian	542,540	8.6%	41,658	9.9%	29,501	17.0%	70.8%	383	9.2%	795	19.0%
Pacific Islander	151,745	0.5%	2,382	0.6%	841	0.5%	35.3%	10	0.2%	45	1.1%
Filipino	154,891	2.5%	13,677	3.1%	7,888	4.3%	57.7%	351	8.4%	0	0.0%
Multiple Ethnicities	167,153	2.4%	8,470	1.9%	4,096	2.2%	48.4%	328	7.9%	294	7.0%
Subtotal, Students of Color	4,732,510	73.8%	298,967	69.8%	116,235	64.1%	38.9%	2,543	61.1%	2,491	59.4%
White	1,559,113	25.5%	120,855	29.7%	58,852	35.5%	48.7%	1,474	35.4%	1,640	39.1%
Other/Not Stated	39,119	0.7%	1,844	0.5%	601	0.4%	32.6%	148	3.6%	64	1.5%
Total	6,236,672	100%	421,636	100%	176,688	100%	41.9%	4,165 [4]	100%	4,195	100%

[1] Source: California Department of Education

[2] Based on federal reporting requirements.

[3] Definition - "If the CSU is asked to report only ONE summary race/ethnicity for you, please choose ONE category."

[4] Excludes 30 International enrollees.