



SAN DIEGO STATE
UNIVERSITY

Enrollment, Retention & Graduation Compendium

2016-17

*Prepared by Analytic Studies & Institutional Research (ASIR)
for the University Senate Academic Policy and Planning Committee,
University Senate Undergraduate Council and
President's Enrollment Advisory Committee*

Table of Contents for SDSU 2016-2017 Enrollment, Retention, and Graduation Compendium

1	Total Application Section
2	Total Applications by New Student Type: Fall 1999 - Fall 2016, San Diego Campus
3	Total Applications by New Student Type: Fall 1999 - Fall 2016, Out-of-State (Tuition-paying) Non-Residents, San Diego Campus
4	Section: Undergraduate Applications
5	Applications by New Student Type: Fall 1999 - Fall 2016, International (Tuition-Paying) Non-Residents, San Diego Campus
6	Total Undergraduate Applications: Fall 1999 - Fall 2016, San Diego and Imperial Valley Campuses
7	New Undergraduate Apps, CSU- Eligible Applications, Admits, Enrollees: Fall 1999 - Fall 2016, San Diego Campus
8	New Undergraduate Apps, CSU- Eligible Applications, Admits, Enrollees: Fall 1999 - Fall 2016, Out-of-State (Tuition-paying) Non-Residents, San Diego Campus
9	New Undergraduate Apps, CSU- Eligible Applications, Admits, Enrollees: Fall 1999 - Fall 2016, International (Tuition-Paying) Non-Residents, San Diego Campus
10	First-time Freshmen Apps, CSU- Eligible Applications, Admits, Enrollees: Fall 1999 - Fall 2016, San Diego Campus
11	First-time Freshmen CSU-Eligible Applications by Admission Area Fall 1999 - Fall 2016, San Diego Campus
12	Applications, CSU-Eligible Applications, Admits and Enrollees by Ethnicity and Admission Area Resident First-time Freshmen, San Diego Campus
13	New UG Transfers and Readmits Apps, CSU-Eligible Applications, Admits, Enrollees: San Diego Campus Fall 1999 - Fall 2016, San Diego Campus
14	New UG Transfers and Readmits, CSU-Eligible Applications by Admission Area Fall 1999 - Fall 2016, San Diego Campus
15	Resident New Transfers and Readmits, Applications, CSU-Eligible Applications, Admits and Enrollees by Ethnicity and Admission Area, San Diego Campus
16	New Student Enrollment: Fall 1999- Fall 2016
17	SECTION: Undergraduate Enrollment
18	New Undergraduate Average Unit Load: Fall 1999 - Fall 2016, San Diego Campus
19	All Undergraduate Average Unit Load by Student Level: Fall 1999 - Fall 2016, San Diego Campus
20	Total Undergraduate Enrollment and FTES by Ethnicity San Diego Campus, San Diego Campus
21	Undergraduate Enrollment and FTES By Admission Area, Gender, Resident Status, Ethnicity-Students of Color, and Pell-Eligibility status, San Diego Campus
22	New Student Academic Indicators by Entering Fall Term, Average High School GPA, and Average Test Scores, San Diego Campus
23	SECTION: First-Time Freshman Enrollment
24	First-Time Freshmen Enrollment: Fall 1999 - Fall 2016 by Adm. Area, Gender, Resident Status, Ethnicity - Students of Color and Pell-Eligibility Status, SD Campus
25	First-time Freshmen: Academic Indicators by Admission Area, Average High School GPA, Average Test Scores, and Average Eligibility Index, San Diego Campus
26	First-time Freshmen: Academic Indicators by Gender, Average High School GPA, Average Test Scores, and Average Eligibility Index, San Diego Campus
27	First-time Freshmen: Academic Indicators by Students of Color, Average High School GPA, Average Test Scores, and Average Eligibility Index, San Diego Campus
28	First-time Freshmen: Average SAT, Average High School GPA (Enrolled), San Diego Campus
29	First-time Freshmen Average Unit Load: Fall 1999 - Fall 2016 by Adm. Area, Gender, Res. Status, Ethnicity-Students of Color, and Pell-Eligibility status, SD Campus
30	First-time Freshmen Enrollment by Resident Status, Admission Area and Ethnicity, San Diego Campus
31	First-time Freshmen Enrollment by Gender, San Diego Campus
32	First-time Freshmen Enrollment by Ethnicity - Students of Color, San Diego Campus
33	First-time Freshmen Enrollment by Pell-Eligibility Status, San Diego Campus
34	First-time Freshmen: Percent Pell-Eligible by Admission Area, San Diego Campus
35	First-time Freshmen: Percent Pell-Eligible by Gender, San Diego Campus
36	First-time Freshmen: Percent Pell-Eligible by Ethnicity-Students of Color, San Diego Campus
37	Resident First-time Freshmen Enrollment, Proficiency Status at High School Graduation by Admission Area, San Diego Campus
38	Resident First-time Freshmen Enrollment, Proficiency Status at Fall Entry by Admission Area Resident First-time Freshmen Enrollment, San Diego Campus
39	Resident First-time Freshmen Enrollment, Proficiency Status at HS Graduation by Gender, San Diego Campus
40	Resident First-time Freshmen Enrollment, Proficiency Status at Fall Entry by Gender, San Diego Campus

41	Resident First-time Freshmen Enrollment, Proficiency Status at HS Graduation by Ethnicity-Students of Color, San Diego Campus
42	Resident First-time Freshmen Enrollment Proficiency Status at Fall Entry by Ethnicity - Students of Color, San Diego Campus
43	SECTION: New Undergraduate Transfer Enrollment
44	New Transfer GPA by Gender (Enrolled), San Diego Campus
45	New Transfers and UG Readmits Enroll.: Fall 1999 - Fall 2016 by Adm. Area, Gender, Res. Status, Ethnicity - Students of Color and Pell-Eligibility status, SD Campus
46	New Transfers and Readmits Avg. Unit Load: Fall 1999 - Fall 2016 by Adm. Area, Gender, Res. Status, Ethnicity - Students of Color and Pell-Elig. status, SD Campus
47	New Undergraduate Transfers & Readmits Enrollment By Resident Status, Admission Area and Ethnicity, San Diego Campus
48	New UG Transfers and Readmits Enrollment by Admission Area, San Diego Campus
49	New UG Transfers and Readmits Enrollment by Gender, San Diego Campus
50	New UG Transfers and Readmit Enrollment by Pell-Eligibility Status, San Diego Campus
51	New Transfers and Readmits Percent of Enrollment By Ethnicity - Students of Color, San Diego Campus
52	SECTION: First-Time Freshman Outcomes
53	First-time Freshmen One-Year Continuation Rates by Admission Area, San Diego Campus
54	First-time Freshmen One-Year Continuation Rates by Gender, San Diego Campus
55	First-time Freshmen One-Year Continuation Rates by Resident (Tuition-Paying) Status, San Diego Campus
56	First-time Freshmen One-Year Continuation Rates by Ethnicity, San Diego Campus
57	First-time Freshmen One-Year Continuation Rates by Pell-Eligibility Status, San Diego Campus
58	First-time Freshmen One-Year Continuation Rates by Ethnicity - Students of Color, San Diego Campus
59	First-time Freshmen Average GPA after Year 1: Fall 1999 - Fall 2015 by Admission Area, Gender, Resident Status and Ethnicity - Students of Color, SD Campus
60	First-time Freshmen Academic Probation Rate after Year 1: Fall 1999 - Fall 2015 by Adm. Area, Gender, Res. Status and Ethnicity - Students of Color, SD Campus
61	First-time Freshmen Continued or Graduated after Years 1-6 by Admission Area, San Diego Campus
62	First-time Freshmen Continued or Graduated after Years 1-6 by Gender, San Diego Campus
63	First-time Freshmen Continued or Graduated after Years 1-6 by Ethnicity - Students of Color, San Diego Campus
64	First-time Full-Time Freshmen Graduation Rates by Resident (Tuition-Paying) Status, San Diego Campus
65	First-time Full-Time Freshmen Graduation Rates by Admission Area, San Diego Campus
66	First-time Full-Time Freshmen Graduation Rates by Ethnicity, San Diego Campus
68	First-time Full-Time Freshmen Four-Year Graduation Rates by Ethnicity, San Diego Campus
69	First-time Full-Time Freshmen Four-Year Graduation Rates by Eligibility Index Range, San Diego Campus
70	First-time Full-Time Freshmen Six-Year Graduation Rates by Ethnicity - Students of Color, San Diego Campus
71	First-time Full-Time Freshmen Six-Year Graduation Rates by Ethnicity, San Diego Campus
72	First-time Full-Time Freshmen Six-Year Graduation Rates by Eligibility Index Range: Fall 1999 and Fall 2010 Cohorts, San Diego Campus
73	First-time Full-Time Freshmen Six-Year Graduation Rates by Eligibility Index Range and Admission Area: Fall 1999 and Fall 2010 Cohorts, San Diego Campus
74	First-time Full-Time Freshmen Six-Year Graduation Rates by Eligibility Index Range and Gender: Fall 1999 and Fall 2010 Cohorts, San Diego Campus
75	First-time Full-Time Freshmen Six-Year Graduation Rates by Eligibility Index Range and Ethnicity - Students of Color: Fall 1999 To Fall 2010 Cohorts, SD Campus
76	Resident First-time Freshmen at Entry Average Terms to Degree by Admission Area, San Diego Campus
77	Resident First-time Freshmen at Entry Average Terms to Degree by Gender, San Diego Campus
78	Resident First-time Freshmen at Entry Average Terms to Degree by Ethnicity - Students of Color, San Diego Campus
79	SECTION: New Undergraduate Transfer Outcomes
80	New Transfers & Readmits: One-Year Continuation Rates by Gender, San Diego Campus
81	New Transfers & Readmits: One-Year Continuation Rates by Admission Area, San Diego Campus
82	New Transfers & Readmits: One-Year Continuation Rates by Admission Area, San Diego Campus
83	New Transfers & Readmits: One-Year Continuation Rates by Ethnicity - Students of Color, San Diego Campus

84	New UG Transfers & Readmits: One-Year Continuation Rates by Ethnicity, San Diego Campus
85	New Upper Division Transfer Average GPA after Year 1: Fall 1999 - Fall 2015 by Adm. Area, Gender, Res. Status, and Ethnicity - Students of Color, SD Campus
86	New Upper Division Transfer Continued or Graduated after Years 1-6 by Gender, San Diego Campus
87	New Upper Division Transfer Continued or Graduated after Years 1-6 by Ethnicity - Students of Color, San Diego Campus
88	New Upper Division Full-Time Transfers Graduation Rates by Admission Area, San Diego Campus
89	New Upper Division Full-Time Transfers Graduation Rates by Ethnicity, San Diego Campus
91	New Upper Division Full-Time Transfers Graduation Rates by Resident (Tuition-Paying) Status, San Diego Campus
92	New Upper Division Full-Time Transfer Four-Year Graduation Rates by Admission Area, San Diego Campus
93	New Upper Division Full-Time Transfer Four-Year Graduation Rates by Gender, San Diego Campus
94	New Upper Division Full-Time Transfer Four-Year Graduation Rates by Pell-Eligibility Status, San Diego Campus
95	New Upper Division Full-Time Transfer Four-Year Graduation Rates by Ethnicity - Students of Color, San Diego Campus
96	New Upper Division Undergraduate Transfers at Entry, Average Terms to Degree by Admission Area, San Diego Campus
97	New Upper Division Undergraduate Transfers at Entry, Average Terms to Degree by Gender, San Diego Campus
98	New Upper Division Undergraduate Transfers at Entry, Average Terms to Degree by Ethnicity - Students of Color, San Diego Campus
99	SECTION: Graduate Applications, Enrollment, and Outcomes
100	Total Graduate Applications: Fall 1999 - Fall 2016 San Diego and Imperial Valley Campuses
101	New Graduate Apps, Admits, Enrollees: Fall 1999 - Fall 2016, San Diego Campus
102	New Graduate Apps, Admits, Enrollees: Fall 1999 - Fall 2016 Out-of-State (Tuition-Paying) Non-Residents, San Diego Campus
103	New Graduate Apps, Admits, Enrollees: Fall 1999 - Fall 2016 International (Tuition-Paying) Non-Residents, San Diego Campus
104	Graduate Applications by College: Fall 1999, Fall 2008, Fall 2016, San Diego Campus
105	New Graduate Enrollment: Post-Baccalaureate and Degree-Seeking by Ethnicity, San Diego Campus
106	Total Graduate Enrollment: Post-Baccalaureate and Degree-Seeking by Ethnicity, San Diego Campus
107	Graduate Enrollment and FTES By Resident Status, Gender, Ethnicity-Students of Color and Pell-Eligibility Status, San Diego Campus
108	New Master's at Entry Average Terms to Degree by Gender, San Diego Campus
109	SECTION: Financial Measures
110	2016/16 Full-Time Equivalent Students (FTES) and Headcount Summary
111	SECTION: State and County Comparisons
112	2014/16 K-12 Students, High School Graduates, High School Graduates Completing All A-G Courses and Fall 2016 Local First-Time Freshman, San Diego County
113	2014/16 K-12 Students, High School Graduates, High School Graduates Completing All A-G Courses and Fall 2016 Local First-Time Freshman, California

TOTAL Applications

Total Applications by New Student Type: Fall 1999 - Fall 2016

San Diego Campus

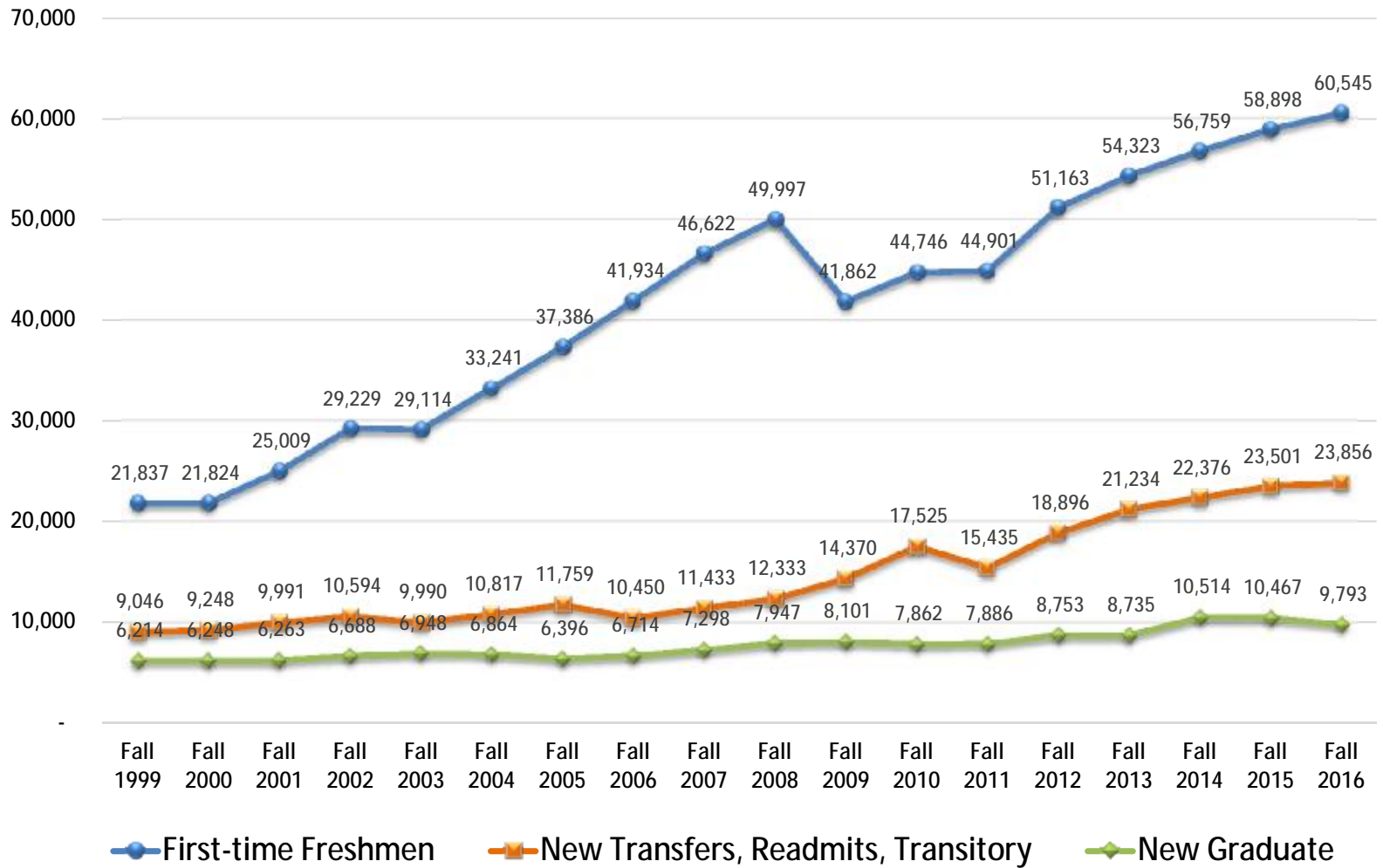

Total Applications by New Student Type: Fall 1999 - Fall 2013 Out-of-State (Tuition-paying) Non-Residents *San Diego Campus*

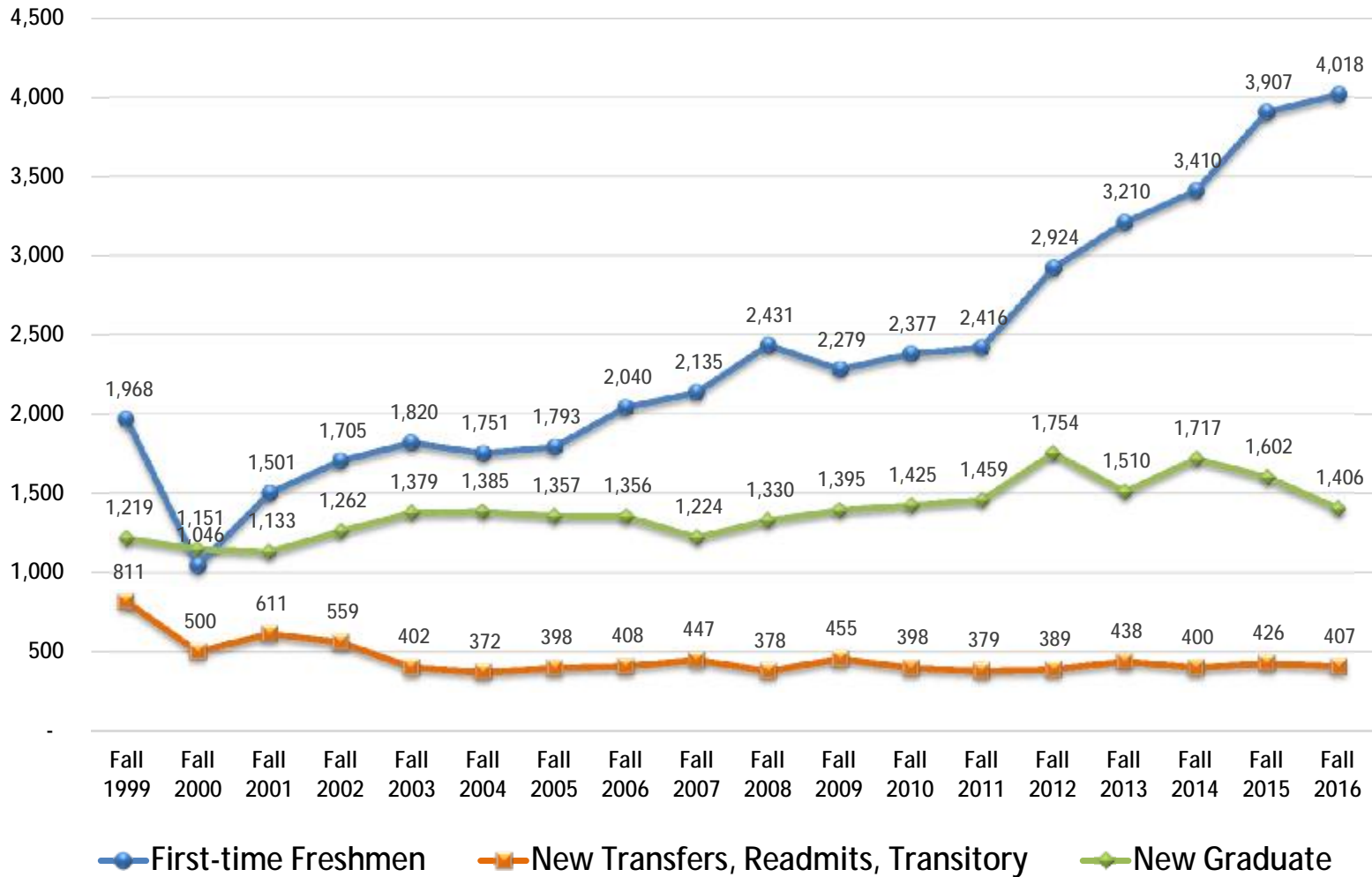

UNDERGRADUATE Applications

Applications by New Student Type: Fall 1999 - Fall 2016

International (Tuition-Paying) Non-Residents

San Diego Campus

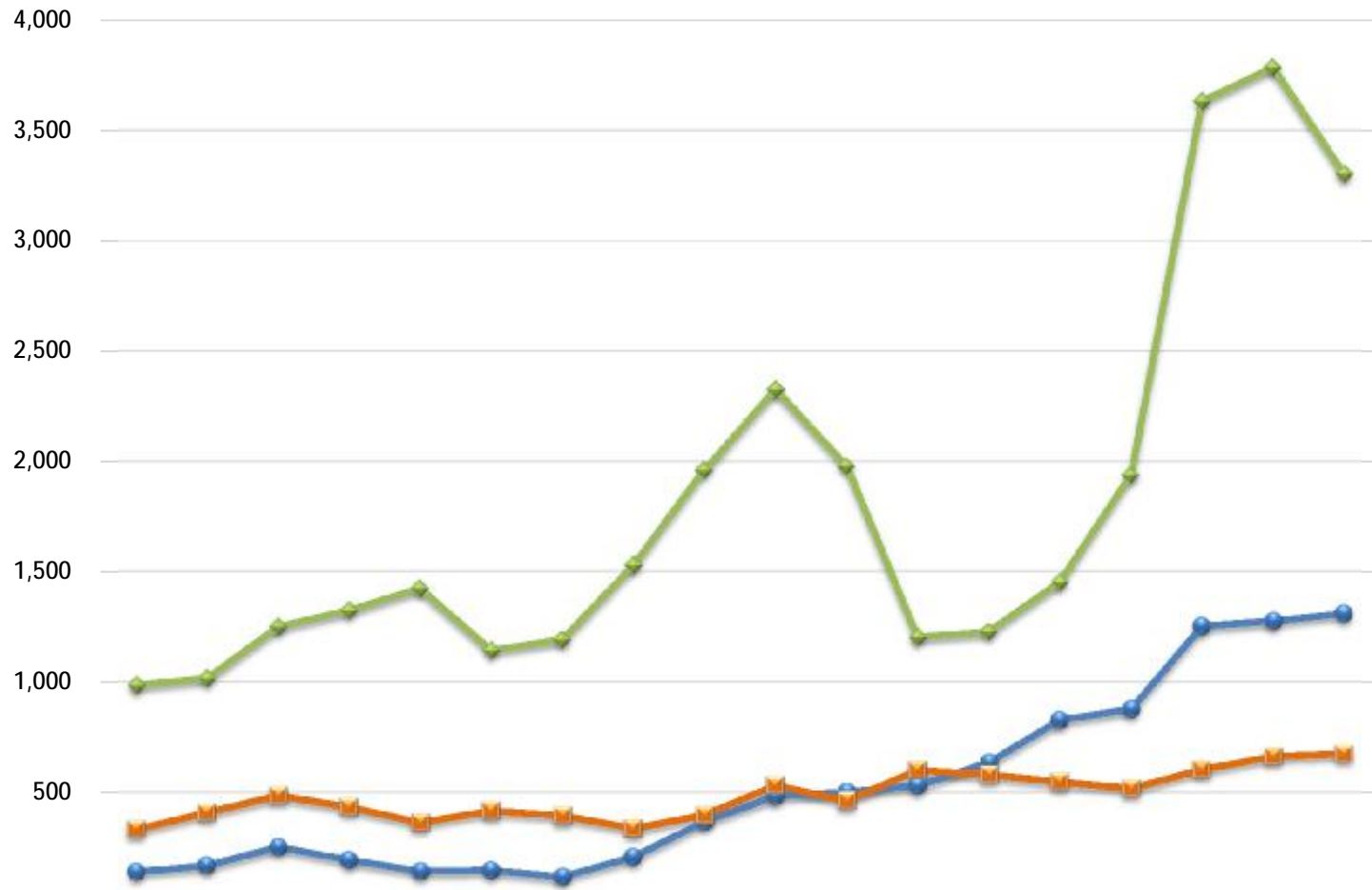

	Fall 1999	Fall 2000	Fall 2001	Fall 2002	Fall 2003	Fall 2004	Fall 2005	Fall 2006	Fall 2007	Fall 2008	Fall 2009	Fall 2010	Fall 2011	Fall 2012	Fall 2013	Fall 2014	Fall 2015	Fall 2016
● First-time Freshmen	141	171	253	196	145	148	119	209	370	484	503	531	636	828	877	1,252	1,276	1,309
■ New Transfer & Other UG	333	409	487	434	364	418	396	338	398	533	464	602	581	549	518	605	664	675
◆ New Graduate	985	1,017	1,250	1,324	1,424	1,143	1,191	1,529	1,962	2,328	1,980	1,203	1,227	1,452	1,937	3,633	3,786	3,303

Total Undergraduate Applications: Fall 1999 - Fall 2016 *San Diego & Imperial Valley Campuses*

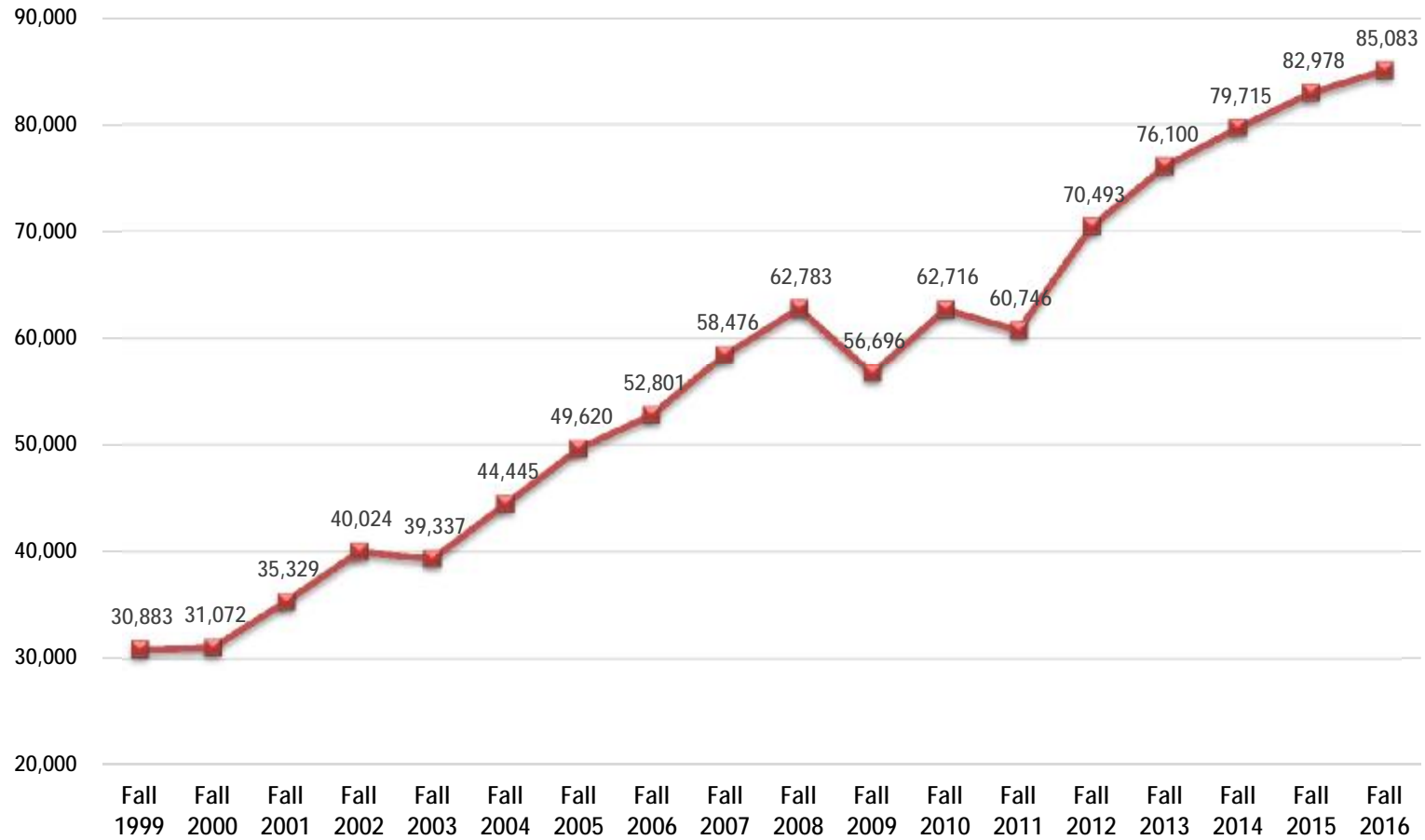

New Undergraduate Apps, CSU-Elig Apps, Admits, Enrollees: Fall 1999 - Fall 2016

San Diego Campus

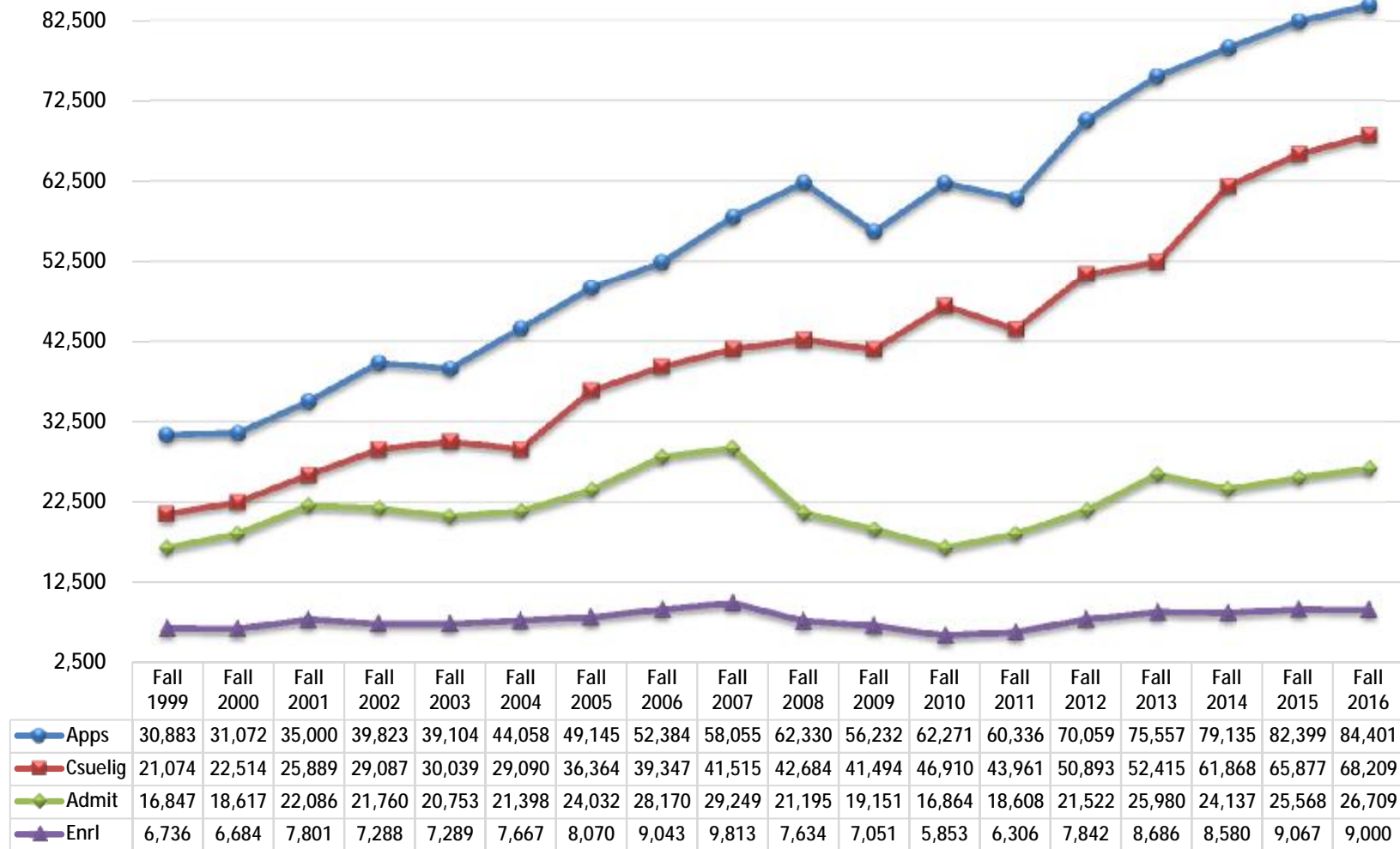

New Undergraduate Apps, CSU-Elig Apps, Admits, Enrollees: Fall 1999 - Fall 2016

Out-of-State (Tuition-paying) Non-Residents

San Diego Campus

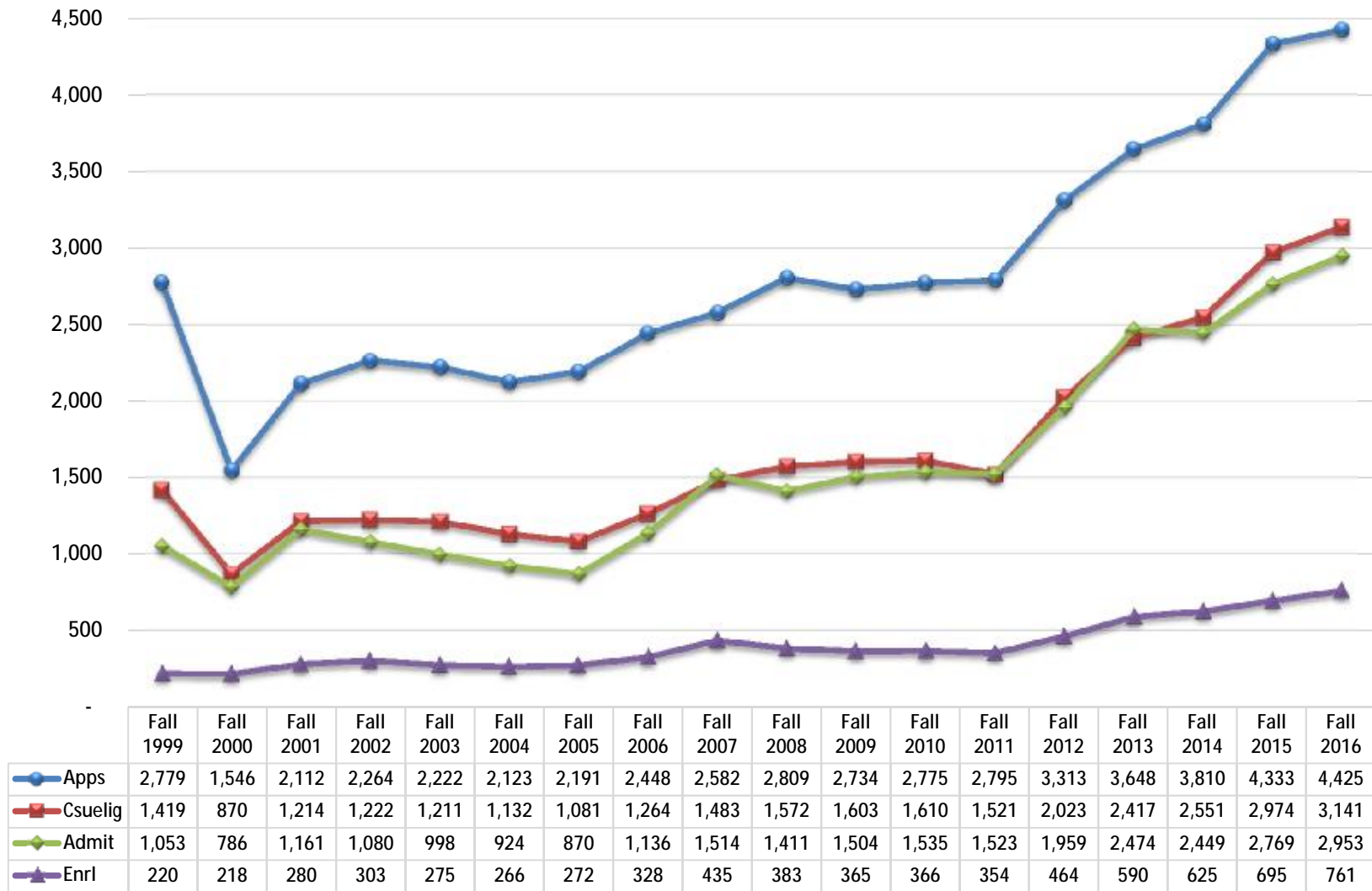

New Undergraduate Apps, CSU-Elig Apps, Admits, Enrollees: Fall 1999 - Fall 2016 International (Tuition-Paying) Non-Residents *San Diego Campus*

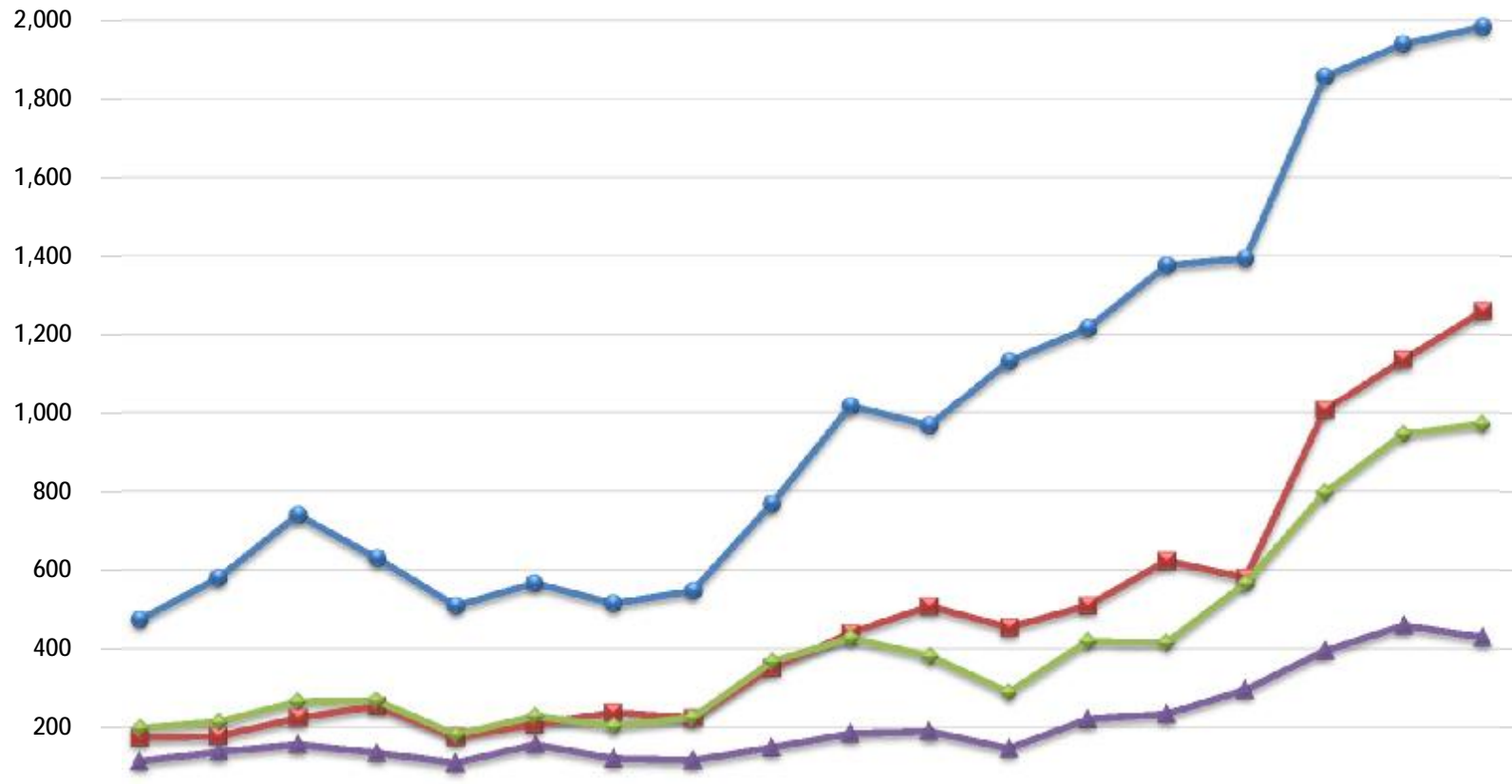

	Fall 1999	Fall 2000	Fall 2001	Fall 2002	Fall 2003	Fall 2004	Fall 2005	Fall 2006	Fall 2007	Fall 2008	Fall 2009	Fall 2010	Fall 2011	Fall 2012	Fall 2013	Fall 2014	Fall 2015	Fall 2016
● Apps	474	580	740	630	509	566	515	547	768	1,017	967	1,133	1,217	1,377	1,395	1,857	1,940	1,984
■ Csuefig	174	178	224	254	176	208	238	224	351	440	508	454	510	623	580	1,007	1,137	1,260
◆ Admit	199	214	266	268	182	229	204	226	367	428	381	290	419	416	567	797	946	971
▲ Enrl	114	138	157	136	110	157	121	117	149	185	190	147	221	234	296	395	459	429

First-time Freshmen Apps, CSU-Elig Apps, Admits, Enrollees: Fall 1999 - Fall 2016 *San Diego Campus*

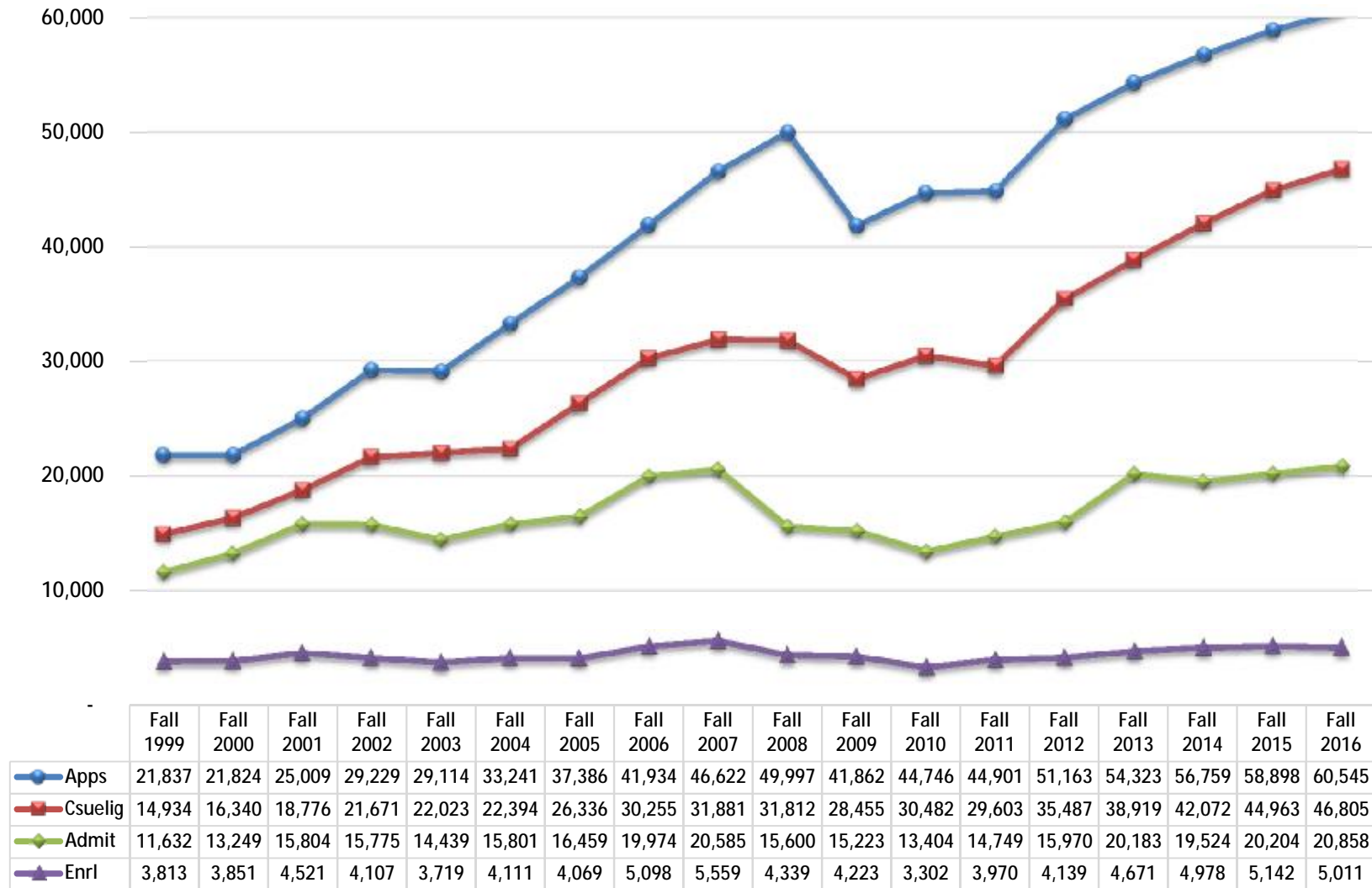

First-time Freshmen CSU-Eligible Applications by Admission Area Fall 1999 - Fall 2016 *San Diego Campus*

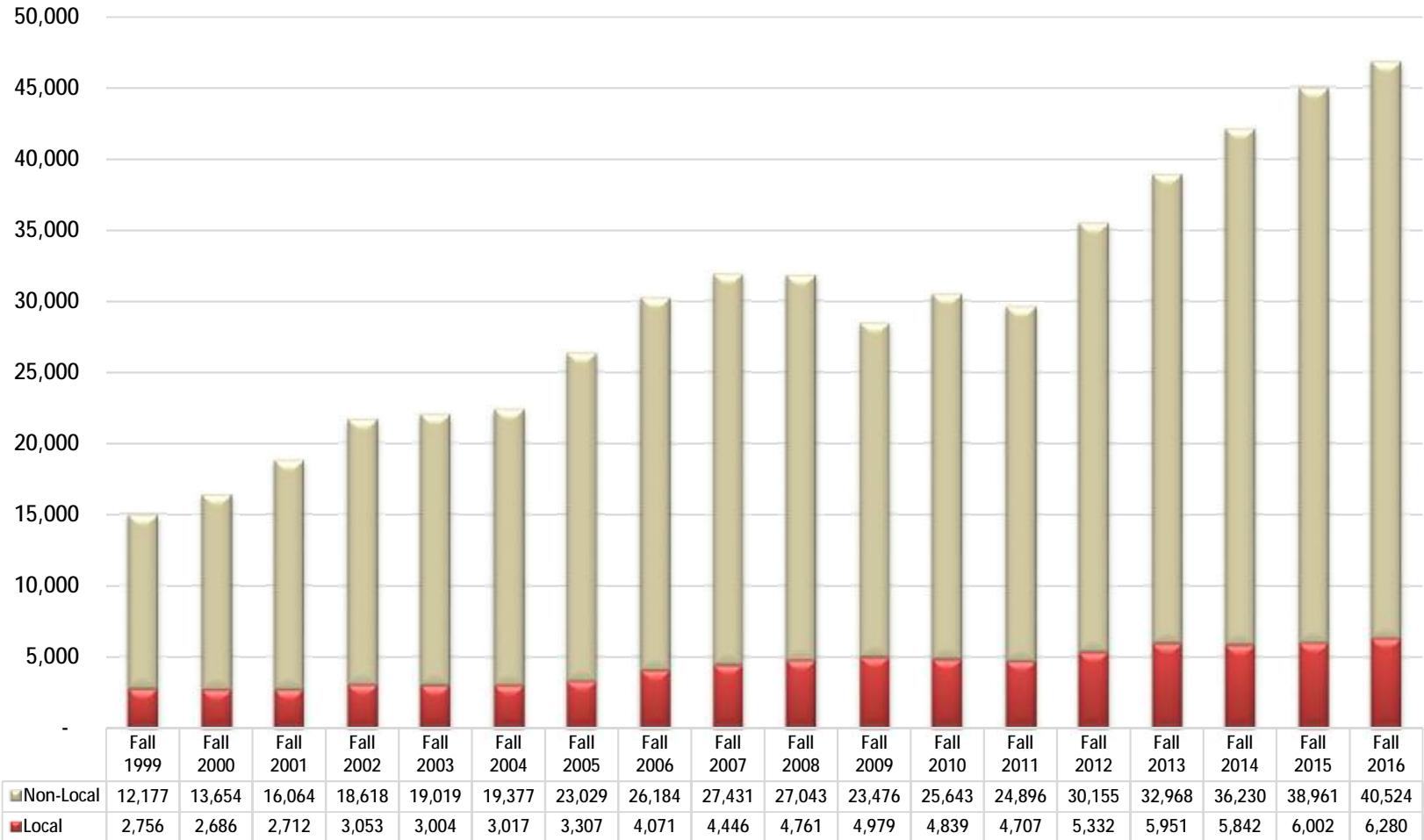

Resident First-time Freshmen
Applications, CSU-Eligible Applications, Admits & Enrollees by Ethnicity & Admission Area
San Diego Campus

	Fall 2016					Non-Local Area				
	Local	CSU-Elig	Admit	Enrl	% Show	CSU-Elig	Admit	Enrl	% Show	
	Apps	Apps			Rate	Apps	Apps			Rate
Students of Color										
Native American	11	8	6	3	50.0 %	132	88	65	17	26.2 %
African American	301	243	118	65	55.1 %	2,743	1,361	493	121	24.5 %
Hispanic, Latino	3,364	2,916	1,499	693	46.2 %	18,706	13,085	3,482	536	15.4 %
Asian	521	497	352	134	38.1 %	6,137	5,179	2,342	200	8.5 %
Pacific Islander, Native H.	21	19	11	4	36.4 %	157	104	28	7	25.0 %
Filipino	682	631	385	199	51.7 %	2,055	1,680	514	82	16.0 %
Multiple Ethnicities	410	377	239	101	42.3 %	3170	2542	979	210	21.5 %
Students of Color Total	5,310	4,691	2,610	1,199	45.9 %	33,100	24,039	7,903	1,173	14.8 %
All Others										
White	1,343	1,259	849	351	41.3 %	12,463	10,950	5,011	1,089	21.7 %
Other, Not Stated	184	171	108	48	44.4 %	1,592	1,284	509	89	17.5 %
International	187	146	67	26	38.8 %	1038	710	211	12	5.7 %
All Others Total	1,714	1,576	1,024	425	41.5 %	15,093	12,944	5,731	1,190	20.8 %
Grand Total	7,024	6,267	3,634	1,624	44.7 %	48,193	36,983	13,634	2,363	17.3 %

New UG Transfers & Readmits Apps, CSU-Elig Apps, Admits, Enrollees: Fall 1999 - Fall 2016 *San Diego Campus*

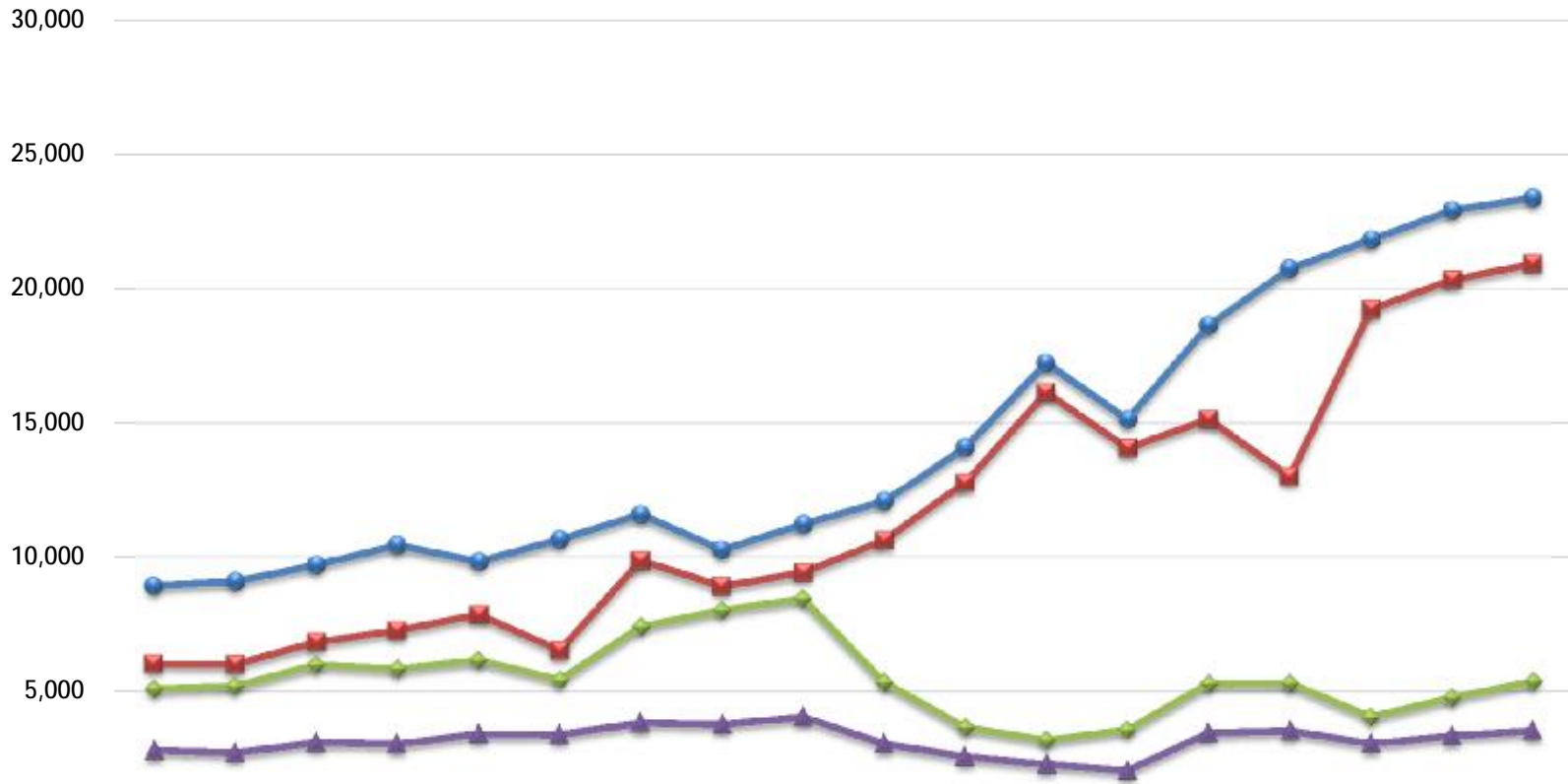

	Fall 1999	Fall 2000	Fall 2001	Fall 2002	Fall 2003	Fall 2004	Fall 2005	Fall 2006	Fall 2007	Fall 2008	Fall 2009	Fall 2010	Fall 2011	Fall 2012	Fall 2013	Fall 2014	Fall 2015	Fall 2016
● Apps	8,932	9,087	9,708	10,449	9,833	10,653	11,586	10,266	11,223	12,075	14,109	17,251	15,157	18,639	20,748	21,829	22,918	23,383
■ Csueelig	6,026	6,015	6,833	7,275	7,863	6,532	9,862	8,916	9,424	10,617	12,781	16,156	14,080	15,150	13,012	19,249	20,332	20,932
◆ Admit	5,101	5,207	6,002	5,844	6,161	5,433	7,408	8,020	8,454	5,340	3,670	3,188	3,581	5,296	5,313	4,066	4,782	5,379
▲ Enrl	2,823	2,729	3,115	3,056	3,427	3,409	3,845	3,778	4,058	3,063	2,584	2,295	2,069	3,460	3,542	3,067	3,364	3,543

New UG Transfers & Readmits CSU-Eligible Applications by Admission Area Fall 1999 - Fall 2016 *San Diego Campus*

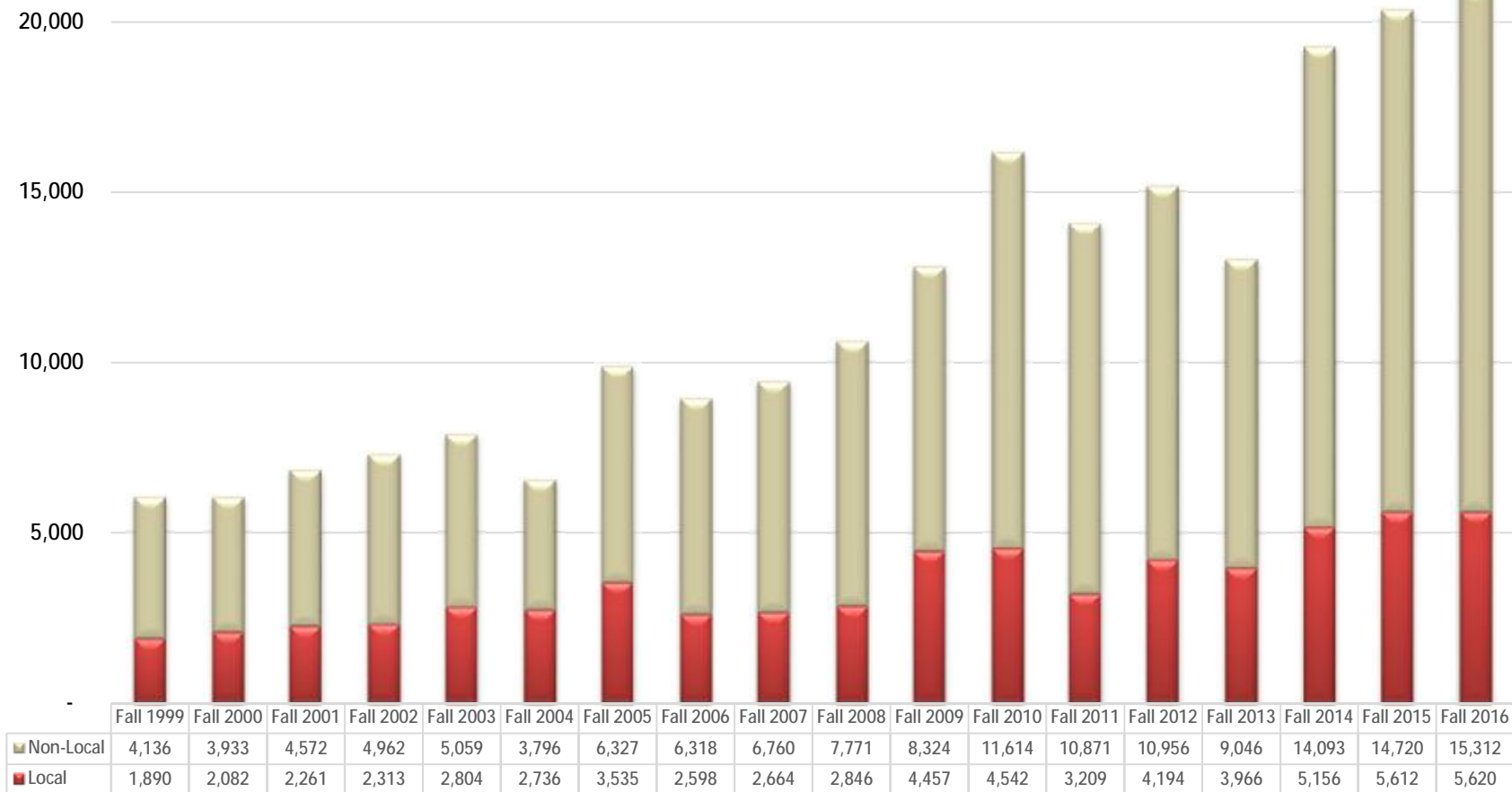

Resident New Transfers & Readmits
Applications, CSU-Eligible Applications, Admits & Enrollees by Ethnicity & Admission Area
San Diego Campus

	Fall 2016										
	Local					Non-Local Area					
	Apps	CSU-Elig Apps	Admit	Enrl	% Show Rate	Apps	CSU-Elig Apps	Admit	Enrl	% Show Rate	
Students of Color											
Native American	11	11	4	3	75.0 %	47	39	7	3	42.9 %	
African American	310	272	137	111	81.0 %	704	603	62	32	51.6 %	
Hispanic, Latino	2,554	2,330	1,236	994	80.4 %	5,894	5,313	696	328	47.1 %	
Asian	413	375	216	167	77.3 %	1,885	1,684	178	66	37.1 %	
Pacific Islander, Native H:	19	16	11	8	72.7 %	61	50	4	1	25.0 %	
Filipino	408	376	191	160	83.8 %	639	577	82	36	43.9 %	
Multiple Ethnicities	325	294	156	123	78.8 %	1069	934	146	76	52.1 %	
Students of Color Total	4,040	3,674	1,951	1,566	80.3 %	10,299	9,200	1,175	542	46.1 %	
All Others											
White	1,506	1,399	820	658	80.2 %	4,814	4,322	731	383	52.4 %	
Other, Not Stated	369	342	165	121	73.3 %	826	734	116	58	50.0 %	
International	103	98	51	40	78.4 %	344	316	35	9	25.7 %	
All Others Total	1,978	1,839	1,036	819	79.1 %	5,984	5,372	882	450	51.0 %	
Grand Total	6,018	5,513	2,987	2,385	79.8 %	16,283	14,572	2,057	992	48.2 %	

New Student Enrollment: Fall 1999 - Fall 2016 *San Diego Campus*

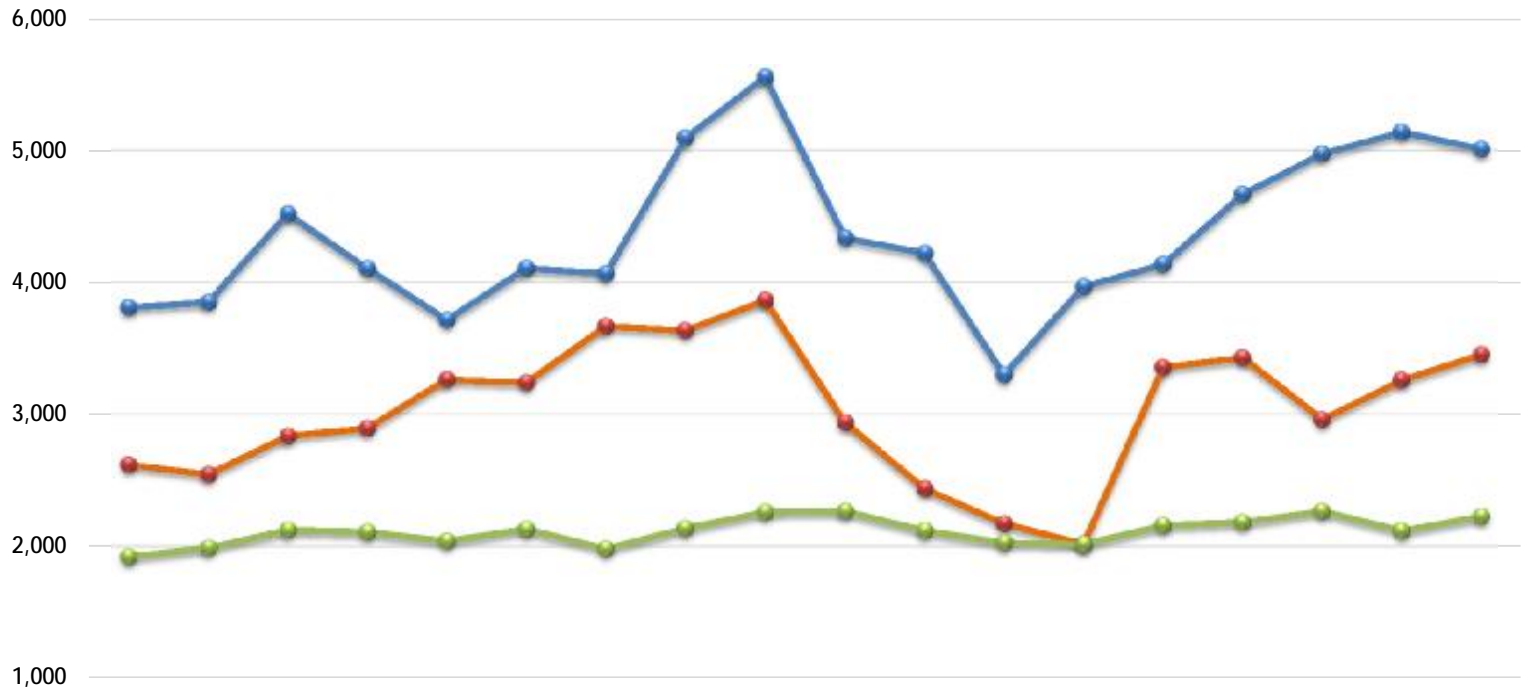

	Fall 1999	Fall 2000	Fall 2001	Fall 2002	Fall 2003	Fall 2004	Fall 2005	Fall 2006	Fall 2007	Fall 2008	Fall 2009	Fall 2010	Fall 2011	Fall 2012	Fall 2013	Fall 2014	Fall 2015	Fall 2016
● New UG - First-time Fresh	3,813	3,851	4,521	4,107	3,719	4,111	4,069	5,098	5,559	4,339	4,223	3,302	3,970	4,139	4,671	4,978	5,142	5,011
● New UG - New Transfer	2,622	2,547	2,838	2,898	3,267	3,244	3,670	3,636	3,866	2,940	2,440	2,174	2,021	3,359	3,431	2,963	3,262	3,455
● New Graduate	1,922	1,991	2,126	2,110	2,043	2,133	1,985	2,140	2,262	2,269	2,123	2,029	2,018	2,161	2,186	2,268	2,120	2,230

UNDERGRADUATE Enrollment

New Undergraduate Average Unit Load: Fall 1999 - Fall 2016

San Diego Campus

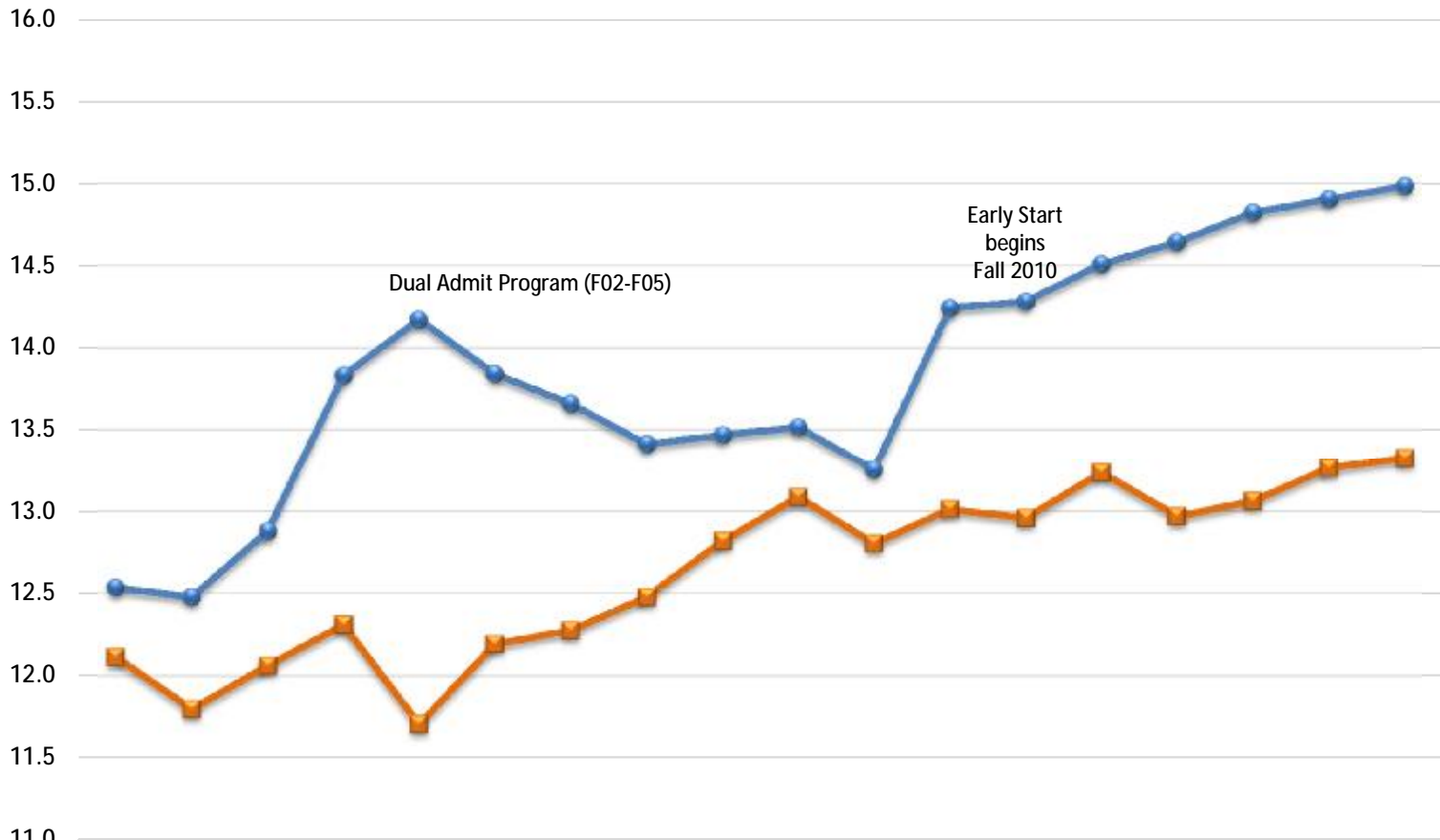

	Fall 1999	Fall 2000	Fall 2001	Fall 2002	Fall 2003	Fall 2004	Fall 2005	Fall 2006	Fall 2007	Fall 2008	Fall 2009	Fall 2010	Fall 2011	Fall 2012	Fall 2013	Fall 2014	Fall 2015	Fall 2016
● First-time Fresh	12.5	12.5	12.9	13.8	14.2	13.8	13.7	13.4	13.5	13.5	13.3	14.2	14.3	14.5	14.6	14.8	14.9	15.0
■ New Transfer	12.1	11.8	12.1	12.3	11.7	12.2	12.3	12.5	12.8	13.1	12.8	13.0	13.0	13.2	13.0	13.1	13.3	13.3

All Undergraduate Average Unit Load by Student Level: Fall 1999 - Fall 2016

San Diego Campus

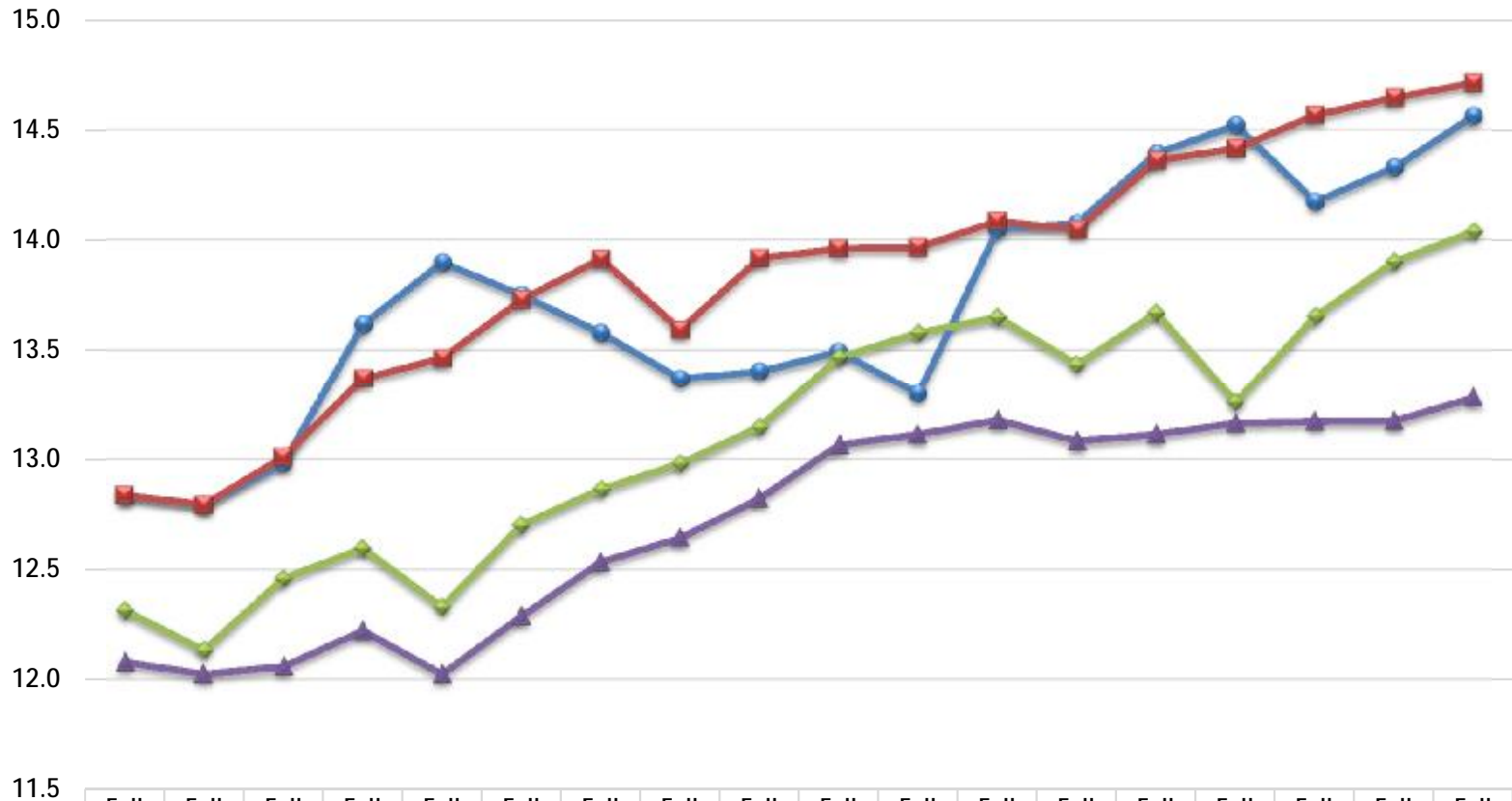

	Fall 1999	Fall 2000	Fall 2001	Fall 2002	Fall 2003	Fall 2004	Fall 2005	Fall 2006	Fall 2007	Fall 2008	Fall 2009	Fall 2010	Fall 2011	Fall 2012	Fall 2013	Fall 2014	Fall 2015	Fall 2016
● Fresh	12.8	12.8	13.0	13.6	13.9	13.7	13.6	13.4	13.4	13.5	13.3	14.0	14.1	14.4	14.5	14.2	14.3	14.6
■ Sophomore	12.8	12.8	13.0	13.4	13.5	13.7	13.9	13.6	13.9	14.0	14.0	14.1	14.0	14.4	14.4	14.6	14.6	14.7
◆ Junior	12.3	12.1	12.5	12.6	12.3	12.7	12.9	13.0	13.1	13.5	13.6	13.7	13.4	13.7	13.3	13.7	13.9	14.0
▲ Senior	12.1	12.0	12.1	12.2	12.0	12.3	12.5	12.6	12.8	13.1	13.1	13.2	13.1	13.1	13.2	13.2	13.2	13.3

Total Undergraduate Enrollment & FTES
By Ethnicity
San Diego Campus

	Fall 2015				Fall 2016			
	Enroll	Enrl %	FTES	FTES %	Enroll	Enrl %	FTES	FTES %
Students of Color								
Native American	79	0.3 %	71.6	0.3 %	89	0.3 %	83.6	0.3 %
African American	1,115	3.9 %	1,010.7	3.9 %	1,202	4.1 %	1,104.4	4.1 %
Hispanic, Latino	8,210	29.0 %	7,481.4	28.6 %	8,504	29.3 %	7,766.4	28.7 %
Asian	2,091	7.4 %	1,929.6	7.4 %	2,173	7.5 %	2,029.8	7.5 %
Pacific Islander, Native Haw	81	0.3 %	72.3	0.3 %	73	0.3 %	67.1	0.2 %
Filipino	1,896	6.7 %	1,744.7	6.7 %	1,856	6.4 %	1,718.8	6.4 %
Multiple Ethnicities	1,866	6.6 %	1,765.6	6.8 %	1,945	6.7 %	1,849.9	6.8 %
Students of Color Total	15,338	54.1 %	14,075.9	53.8 %	15,842	54.5 %	14,620.0	54.1 %
All Others								
White	9,789	34.5 %	9,205.6	35.2 %	9,877	34.0 %	9,382.9	34.7 %
Other, Not Stated	1,339	4.7 %	1,095.4	4.2 %	1,290	4.4 %	1,101.2	4.1 %
International	1,868	6.6 %	1,764.6	6.8 %	2,037	7.0 %	1,939.6	7.2 %
All Others Total	12,996	45.9 %	12,065.6	46.2 %	13,204	45.5 %	12,423.7	45.9 %
Grand Total	28,334	100.0 %	26,141.5	100.0 %	29,046	100.0 %	27,043.7	100.0 %

New Student Academic Indicators by Entering Fall Term
Average High School GPA and Average Test Scores
San Diego Campus

First-Time Freshmen

	Fall 1999	Fall 2000	Fall 2001	Fall 2002	Fall 2003	Fall 2004	Fall 2005	Fall 2006	Fall 2007	Fall 2008	Fall 2009	Fall 2010	Fall 2011	Fall 2012	Fall 2013	Fall 2014
Values																
Enroll	3813	3851	4521	4107	3719	4111	4069	5098	5559	4339	4223	3302	3970	4139	4671	4978
Avg HS GPA	3.33	3.37	3.38	3.43	3.52	3.48	3.49	3.45	3.44	3.47	3.47	3.63	3.62	3.61	3.61	3.69
Avg SAT Verbal	501	512	508	515	525	530	528	514	516	514	511	531	529	533	541	545
Avg SAT Math	520	533	529	539	547	551	548	535	537	536	528	555	554	555	565	569
Avg SAT	1021	1045	1038	1053	1072	1081	1076	1050	1053	1050	1039	1086	1083	1087	1106	1115
Avg ACT	21.2	21.3	21.1	21.5	22.3	22.4	22.3	21.9	22.1	22.4	22.3	23.6	23.6	23.7	24.1	24.4

New Transfers & Readmits

	Fall 1999	Fall 2000	Fall 2001	Fall 2002	Fall 2003	Fall 2004	Fall 2005	Fall 2006	Fall 2007	Fall 2008	Fall 2009	Fall 2010	Fall 2011	Fall 2012	Fall 2013	Fall 2014
Values																
Enroll	2823	2729	3115	3056	3427	3409	3845	3778	4058	3063	2584	2295	2069	3460	3542	3067
Avg Tran GPA	3.03	3.03	3.03	3.10	3.12	3.12	3.12	3.09	3.11	3.19	3.22	3.20	3.24	3.20	3.19	3.21

FIRST-TIME FRESHMEN Enrollment

First-Time Freshmen Enrollment: Fall 1999 - Fall 2016
By Admission Area, Gender, Resident Status, Ethnicity-Students of Color & Pell-eligibility status
San Diego Campus

ADMISSION AREA

Term	Local	Non-Local
Fall 1999	1,304	2,509
Fall 2000	1,298	2,553
Fall 2001	1,523	2,998
Fall 2002	1,121	2,986
Fall 2003	1,110	2,609
Fall 2004	1,108	3,003
Fall 2005	1,402	2,667
Fall 2006	1,883	3,215
Fall 2007	2,147	3,412
Fall 2008	2,329	2,010
Fall 2009	2,328	1,895
Fall 2010	1,389	1,913
Fall 2011	1,572	2,398
Fall 2012	1,813	2,326
Fall 2013	1,507	3,164
Fall 2014	1,597	3,381
Fall 2015	1,587	3,555
Fall 2016	1,629	3,382

GENDER

Term	Men	Women
Fall 1999	1,643	2,170
Fall 2000	1,562	2,289
Fall 2001	1,769	2,752
Fall 2002	1,594	2,513
Fall 2003	1,419	2,300
Fall 2004	1,590	2,521
Fall 2005	1,600	2,469
Fall 2006	2,010	3,088
Fall 2007	2,218	3,341
Fall 2008	1,793	2,546
Fall 2009	1,789	2,434
Fall 2010	1,339	1,963
Fall 2011	1,544	2,426
Fall 2012	1,731	2,408
Fall 2013	2,055	2,616
Fall 2014	2,168	2,810
Fall 2015	2,323	2,819
Fall 2016	2,253	2,758

RESIDENT STATUS

Term	CA		
	Resident/ Exempt	Non-Res OOS	Non-Res Intl
Fall 1999	3,645	141	27
Fall 2000	3,666	165	20
Fall 2001	4,300	192	29
Fall 2002	3,854	238	15
Fall 2003	3,490	213	16
Fall 2004	3,897	202	12
Fall 2005	3,870	190	9
Fall 2006	4,842	236	20
Fall 2007	5,193	331	35
Fall 2008	3,958	333	48
Fall 2009	3,856	311	56
Fall 2010	2,958	288	56
Fall 2011	3,589	289	92
Fall 2012	3,635	387	117
Fall 2013	3,997	500	174
Fall 2014	4,141	568	269
Fall 2015	4,195	626	321
Fall 2016	3,987	722	302

STUDENTS OF COLOR

Term	Students	
	of Color	All Others
Fall 1999	1,543	2,270
Fall 2000	1,553	2,298
Fall 2001	1,890	2,631
Fall 2002	1,594	2,513
Fall 2003	1,431	2,288
Fall 2004	1,605	2,506
Fall 2005	1,718	2,351
Fall 2006	2,246	2,852
Fall 2007	2,497	3,062
Fall 2008	2,140	2,199
Fall 2009	2,405	1,818
Fall 2010	1,711	1,591
Fall 2011	2,133	1,837
Fall 2012	2,320	1,819
Fall 2013	2,526	2,145
Fall 2014	2,633	2,345
Fall 2015	2,722	2,420
Fall 2016	2,604	2,407

PELL-ELIGIBILITY

Term	Pell-Eligible	Not Pell-eligible	Total
Fall 2000	1,069	2,782	3,851
Fall 2001	1,331	3,190	4,521
Fall 2002	1,122	2,985	4,107
Fall 2003	1,021	2,698	3,719
Fall 2004	977	3,134	4,111
Fall 2005	940	3,129	4,069
Fall 2006	1,192	3,906	5,098
Fall 2007	1,341	4,218	5,559
Fall 2008	1,199	3,140	4,339
Fall 2009	1,441	2,782	4,223
Fall 2010	1,078	2,224	3,302
Fall 2011	1,366	2,604	3,970
Fall 2012	1,566	2,573	4,139
Fall 2013	1,636	3,035	4,671
Fall 2014	1,478	3,500	4,978
Fall 2015	1,430	3,712	5,142

First-time Freshmen: Academic Indicators by Admission Area
Average High School GPA, Average Test Scores & Average Eligibility Index
San Diego Campus

TERM:		Fall 2016		
Values	Local	Non-Local	Total	
Enroll	1,629	3,382	5,011	
Avg HS GPA	3.66	3.69	3.68	
Avg SAT Math	541	584	568	
Avg SAT Verbal	524	565	549	
Avg SAT	1,066	1,148	1,117	
Avg ACT	23.4	25.9	25.2	
Avg EI	4017	4142	4100	

First-time Freshmen: Academic Indicators by Gender
Average High School GPA, Average Test Scores & Average Eligibility Index
San Diego Campus

TERM: Fall 2016

Values	Men	Women	Total
Enroll	2,253	2,758	5,011
Avg HS GPA	3.61	3.74	3.68
Avg SAT Math	588	552	568
Avg SAT Verbal	555	545	549
Avg SAT	1,142	1,097	1,117
Avg ACT	25.8	24.7	25.2
Avg EI	4068	4125	4100

First-time Freshmen: Academic Indicators by Students of Color
 Average High School GPA, Average Test Scores & Average Eligibility Index
San Diego Campus

TERM: Fall 2016			
Values	Students of Color	Other	Total
Enroll	2,604	2,407	5,011
Avg HS GPA	3.69	3.67	3.68
Avg SAT Math	556	583	568
Avg SAT Verbal	539	563	549
Avg SAT	1,095	1,147	1,117
Avg ACT	24.2	26.2	25.2
Avg EI	4072	4133	4100

First-time Freshmen: Average SAT, Average High School GPA (Enrolled)
San Diego Campus

FTF Average SAT

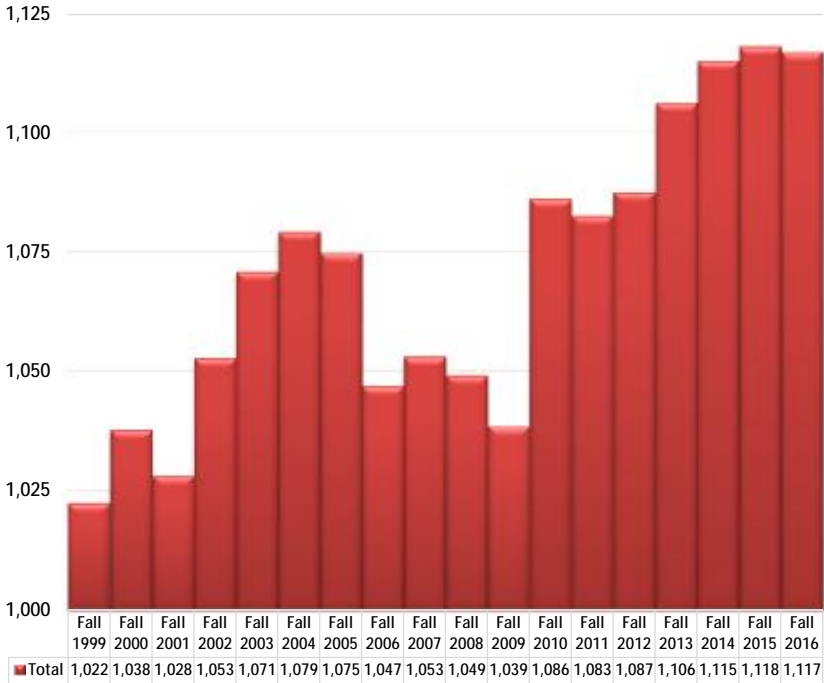

FTF High School GPA

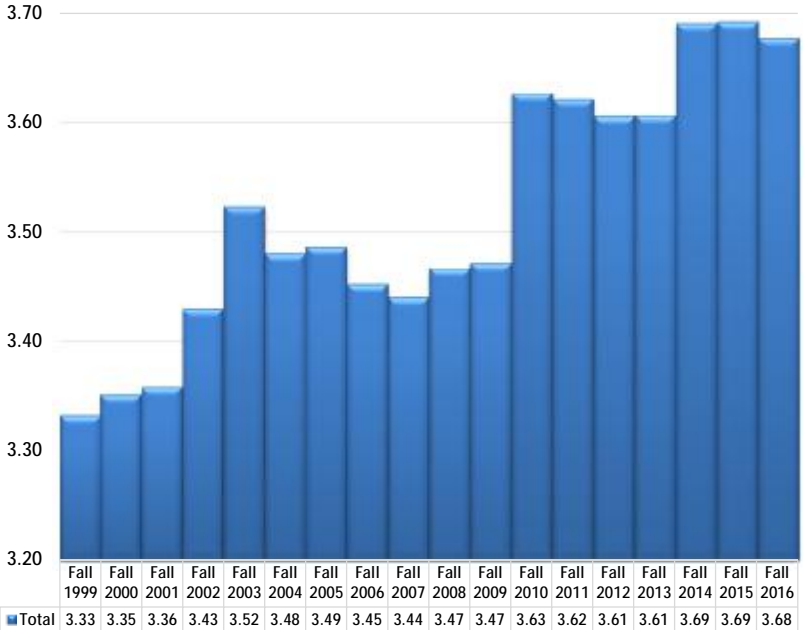

First-Time Freshmen Average Unit Load: Fall 1999 - Fall 2016
By Admission Area, Gender, Resident Status, Ethnicity-Students of Color & Pell-eligibility status
San Diego Campus

ADMISSION AREA			GENDER			RESIDENT STATUS			STUDENTS OF COLOR			PELL-ELIGIBILITY			
Term	Local	Non-Local	Term	Men	Women	Term	CA Resident/Exempt	Non-Res OOS	Non-Res Intl	Term	Students of Color	All Others	Term	Pell-Eligible	Not Pell-eligible
Fall 1999	12.1	12.7	Fall 1999	12.6	12.5	Fall 1999	12.6	12.3	11.9	Fall 1999	12.1	12.8	Fall 1999	12.1	12.7
Fall 2000	12.1	12.7	Fall 2000	12.5	12.4	Fall 2000	12.5	12.8	12.6	Fall 2000	12.2	12.7	Fall 2000	12.1	12.6
Fall 2001	12.4	13.1	Fall 2001	13.0	12.8	Fall 2001	12.9	13.5	12.9	Fall 2001	12.5	13.2	Fall 2001	12.5	13.0
Fall 2002	13.5	14.0	Fall 2002	13.9	13.8	Fall 2002	13.8	13.8	13.7	Fall 2002	13.4	14.1	Fall 2002	13.3	14.0
Fall 2003	13.6	14.4	Fall 2003	14.2	14.2	Fall 2003	14.2	14.4	13.4	Fall 2003	13.8	14.4	Fall 2003	13.6	14.4
Fall 2004	12.8	14.2	Fall 2004	14.0	13.7	Fall 2004	13.8	13.9	12.0	Fall 2004	13.2	14.3	Fall 2004	12.8	14.2
Fall 2005	12.6	14.2	Fall 2005	13.8	13.5	Fall 2005	13.7	13.7	13.7	Fall 2005	13.0	14.1	Fall 2005	12.6	14.0
Fall 2006	12.2	14.1	Fall 2006	13.5	13.3	Fall 2006	13.4	13.8	14.0	Fall 2006	12.7	14.0	Fall 2006	12.3	13.7
Fall 2007	12.3	14.2	Fall 2007	13.6	13.4	Fall 2007	13.4	14.1	13.0	Fall 2007	12.7	14.1	Fall 2007	12.4	13.8
Fall 2008	12.6	14.5	Fall 2008	13.6	13.4	Fall 2008	13.5	13.9	13.6	Fall 2008	12.9	14.1	Fall 2008	12.5	13.9
Fall 2009	12.4	14.3	Fall 2009	13.3	13.2	Fall 2009	13.2	14.0	12.5	Fall 2009	12.6	14.1	Fall 2009	12.2	13.8
Fall 2010	13.8	14.6	Fall 2010	14.3	14.2	Fall 2010	14.3	14.2	13.2	Fall 2010	13.9	14.6	Fall 2010	13.5	14.6
Fall 2011	13.8	14.6	Fall 2011	14.4	14.2	Fall 2011	14.3	14.4	13.0	Fall 2011	14.0	14.6	Fall 2011	13.5	14.7
Fall 2012	14.3	14.7	Fall 2012	14.6	14.5	Fall 2012	14.6	14.4	13.0	Fall 2012	14.3	14.8	Fall 2012	14.0	14.8
Fall 2013	14.4	14.7	Fall 2013	14.7	14.6	Fall 2013	14.8	14.4	12.5	Fall 2013	14.6	14.7	Fall 2013	14.2	14.9
Fall 2014	14.6	14.9	Fall 2014	14.8	14.8	Fall 2014	15.0	14.5	13.3	Fall 2014	14.8	14.9	Fall 2014	14.6	14.9
Fall 2015	14.7	15.0	Fall 2015	14.9	14.9	Fall 2015	15.1	14.5	13.7	Fall 2015	14.9	14.9	Fall 2015	14.6	15.0
Fall 2016	14.7	15.1	Fall 2016	15.0	15.0	Fall 2016	15.1	14.7	13.7	Fall 2016	15.0	15.0			

First-time Freshmen Enrollment
By Resident Status, Admission Area & Ethnicity
San Diego Campus

Fall 2016

	Resident/Exempt		Resident/E	Resident/Exempt					Non-Resident	Non-Resident
			xempt Enrl	% Ethnicity			Out of State		Enrl	% Ethnicity
	Local	Non-Local			Interntl (F) Enrl	Interntl (F) %	Out of State	Out of State		
Enrl	Area				Ethnicity	(N) Enrl	(N) %			
Enrl	Enrl						Ethnicity			
Students of Color										
Native American	3	17	20	0.5 %			1	0.1 %	1	0.1 %
African American	65	121	186	4.7 %			29	4.0 %	29	2.8 %
Hispanic, Latino	693	536	1229	30.8 %			80	11.1 %	80	7.8 %
Asian	134	200	334	8.4 %			36	5.0 %	36	3.5 %
Pacific Islander, Native H	4	7	11	0.3 %			4	0.6 %	4	0.4 %
Filipino	199	82	281	7.0 %			14	1.9 %	14	1.4 %
Multiple Ethnicities	101	210	311	7.8 %			68	9.4 %	68	6.6 %
Students of Color Total	1,199	1,173	2372	59.5 %			232	32.1 %	232	22.7 %
All Others										
White	351	1,089	1440	36.1 %			429	59.4 %	429	41.9 %
Other, Not Stated	48	89	137	3.4 %			56	7.8 %	56	5.5 %
International	26	12	38	1.0 %	302	100.0 %	5	0.7 %	307	30.0 %
All Others Total	425	1,190	1615	40.5 %	302	100.0 %	490	67.9 %	792	77.3 %
Grand Total	1,624	2,363	3987	100.0 %	302	100.0 %	722	100.0 %	1024	100.0 %

First-time Freshmen Enrollment By Gender *San Diego Campus*

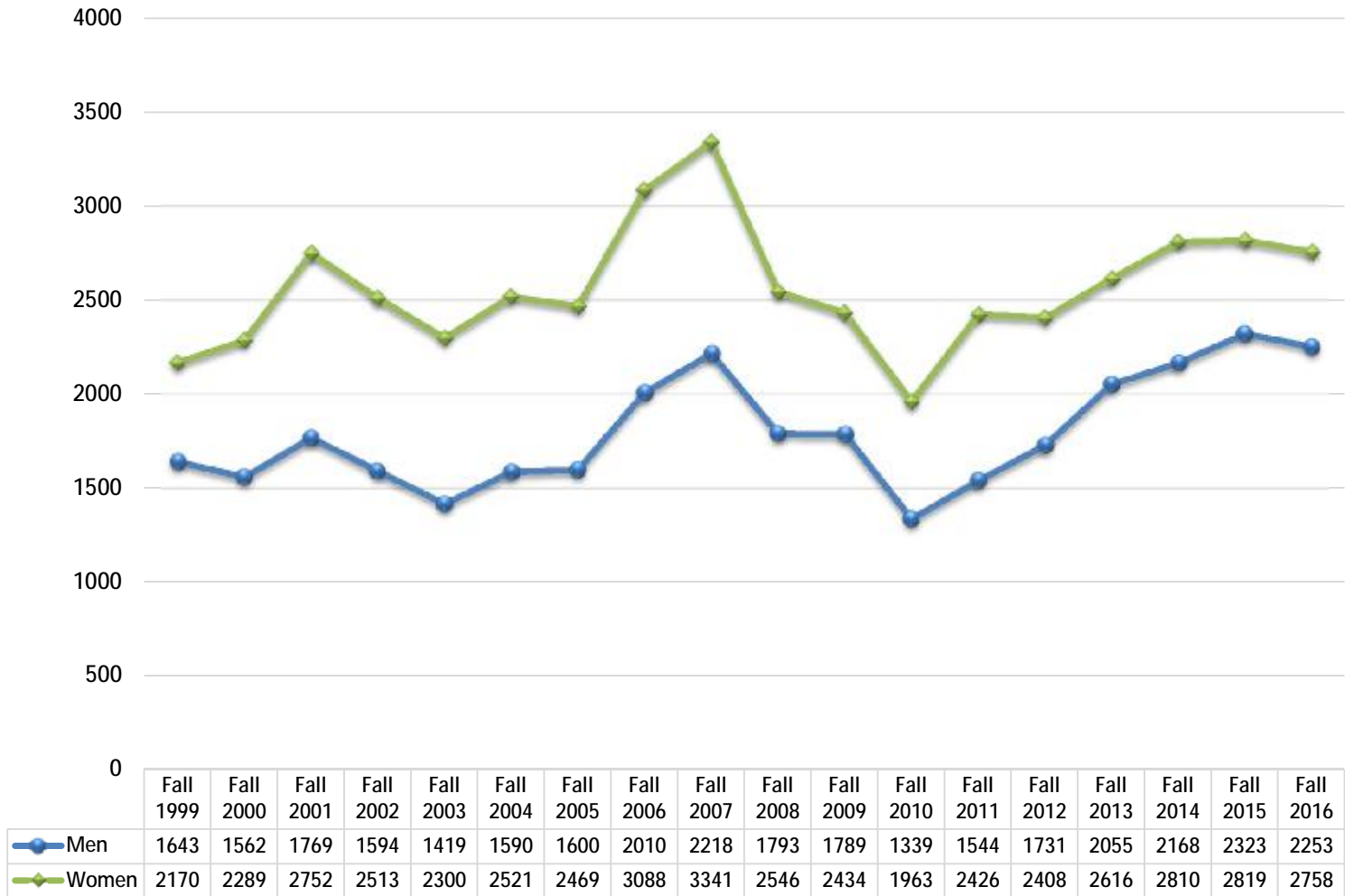

First-time Freshmen Enrollment By Ethnicity - Students of Color *San Diego Campus*

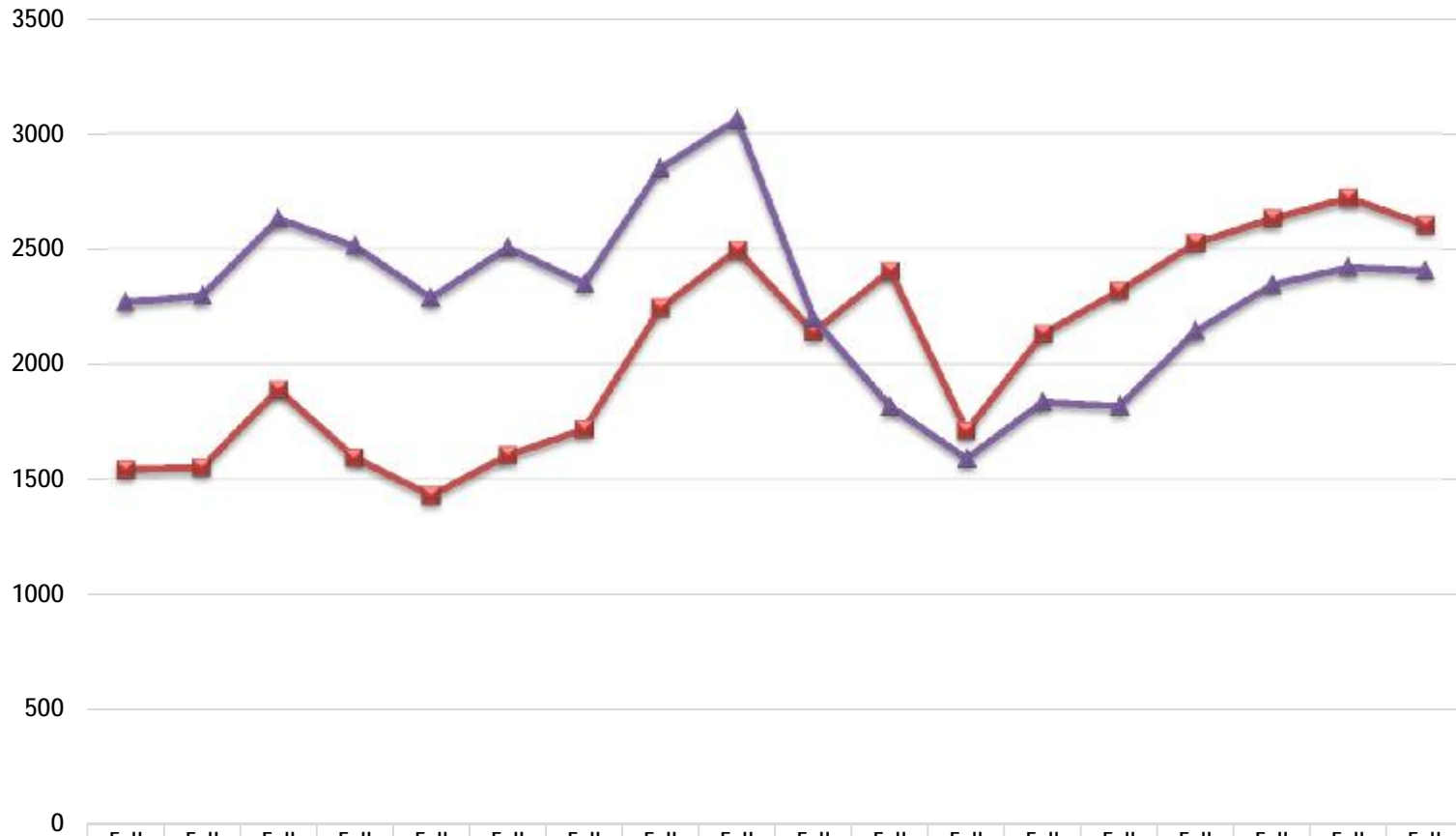

Students of Color	1543	1553	1890	1594	1431	1605	1718	2246	2497	2140	2405	1711	2133	2320	2526	2633	2722	2604
All Others	2270	2298	2631	2513	2288	2506	2351	2852	3062	2199	1818	1591	1837	1819	2145	2345	2420	2407

First-time Freshmen Enrollment by Pell-Eligibility Status *San Diego Campus*

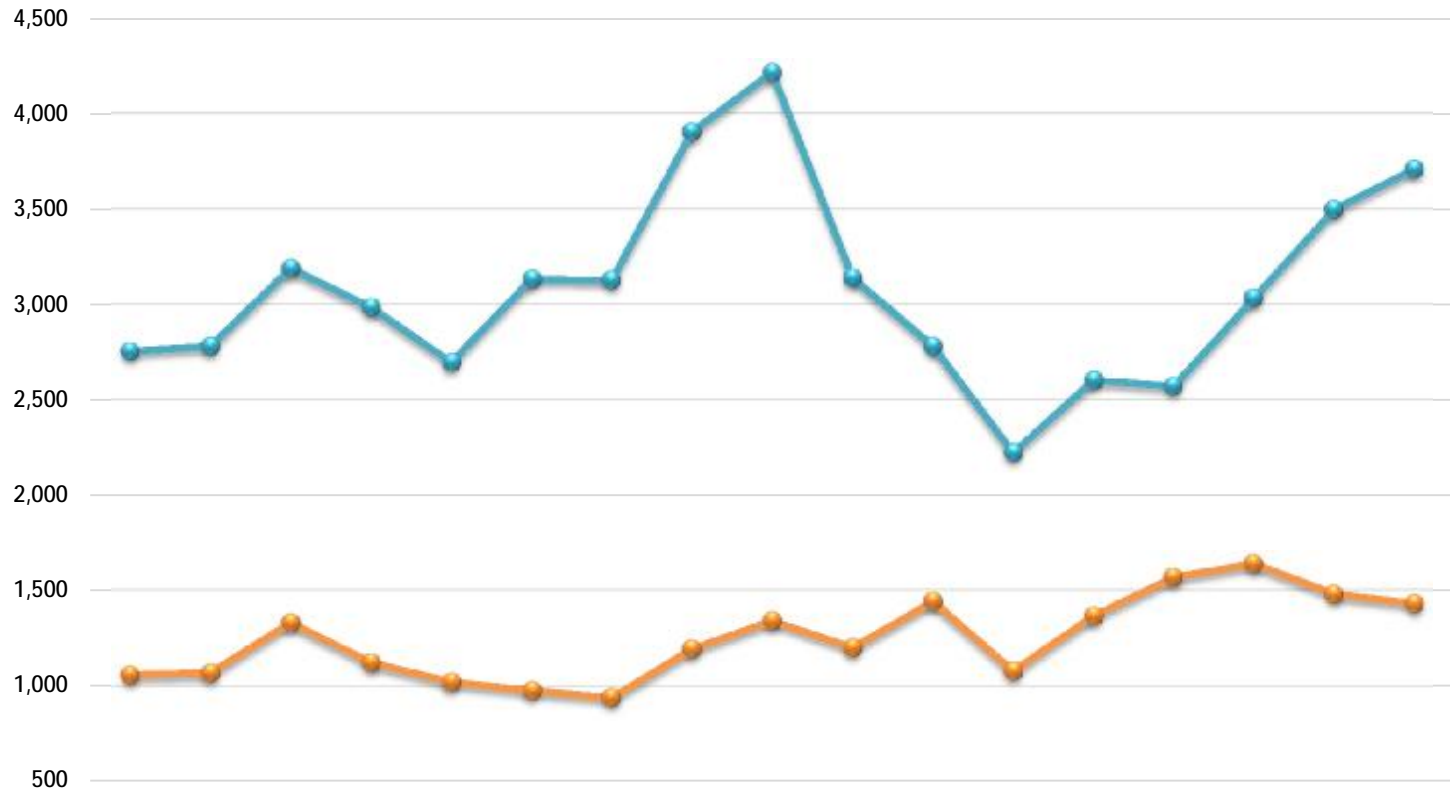

	Fall 1999	Fall 2000	Fall 2001	Fall 2002	Fall 2003	Fall 2004	Fall 2005	Fall 2006	Fall 2007	Fall 2008	Fall 2009	Fall 2010	Fall 2011	Fall 2012	Fall 2013	Fall 2014	Fall 2015
● Pell-Eligible	1,058	1,069	1,331	1,122	1,021	977	940	1,192	1,341	1,199	1,441	1,078	1,366	1,566	1,636	1,478	1,430
● Not Pell-Eligible	2,755	2,782	3,190	2,985	2,698	3,134	3,129	3,906	4,218	3,140	2,782	2,224	2,604	2,573	3,035	3,500	3,712

First-time Freshmen: Percent Pell-Eligible by Admission Area *San Diego Campus*

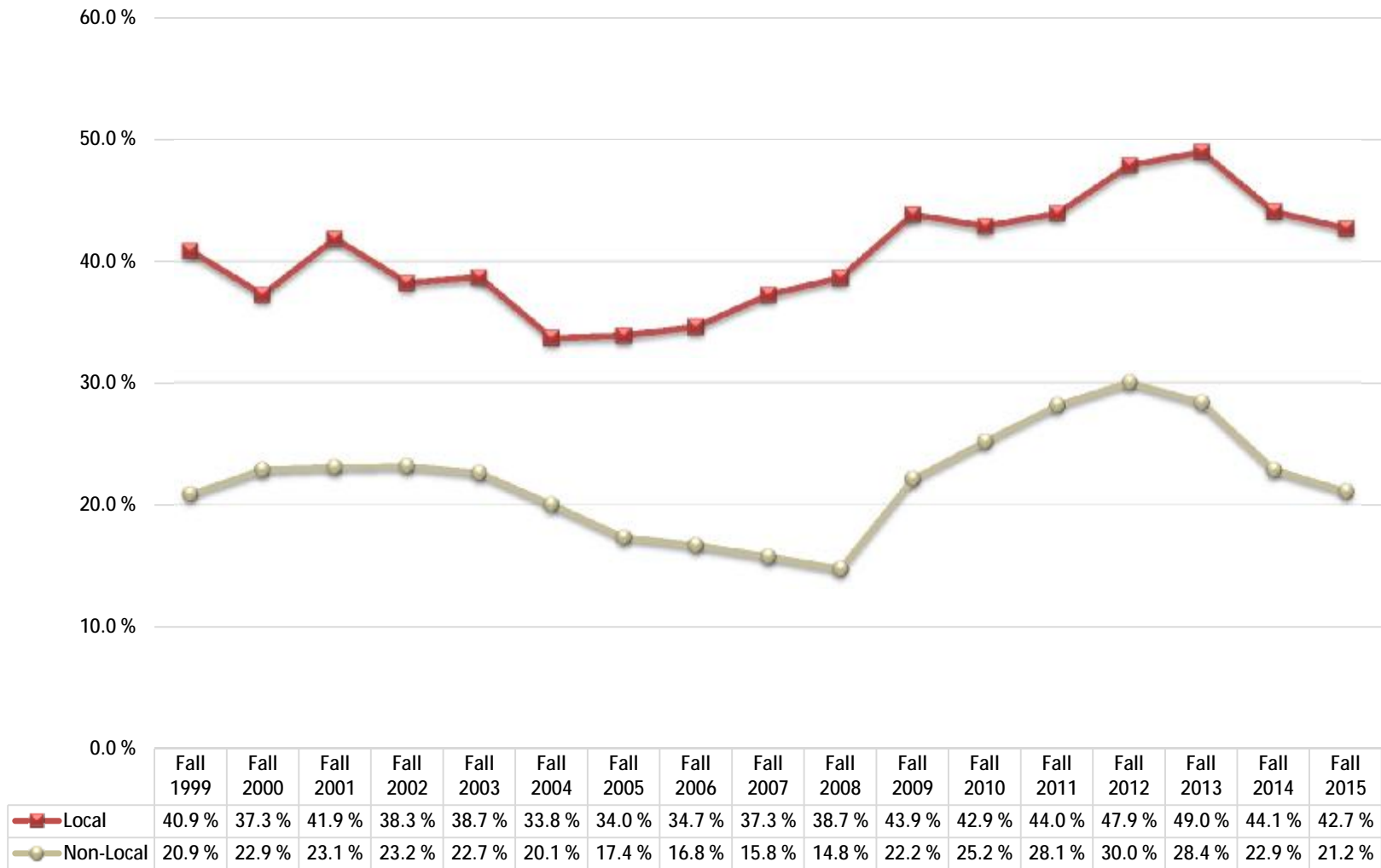

First-time Freshmen: Percent Pell-Eligible by Gender *San Diego Campus*

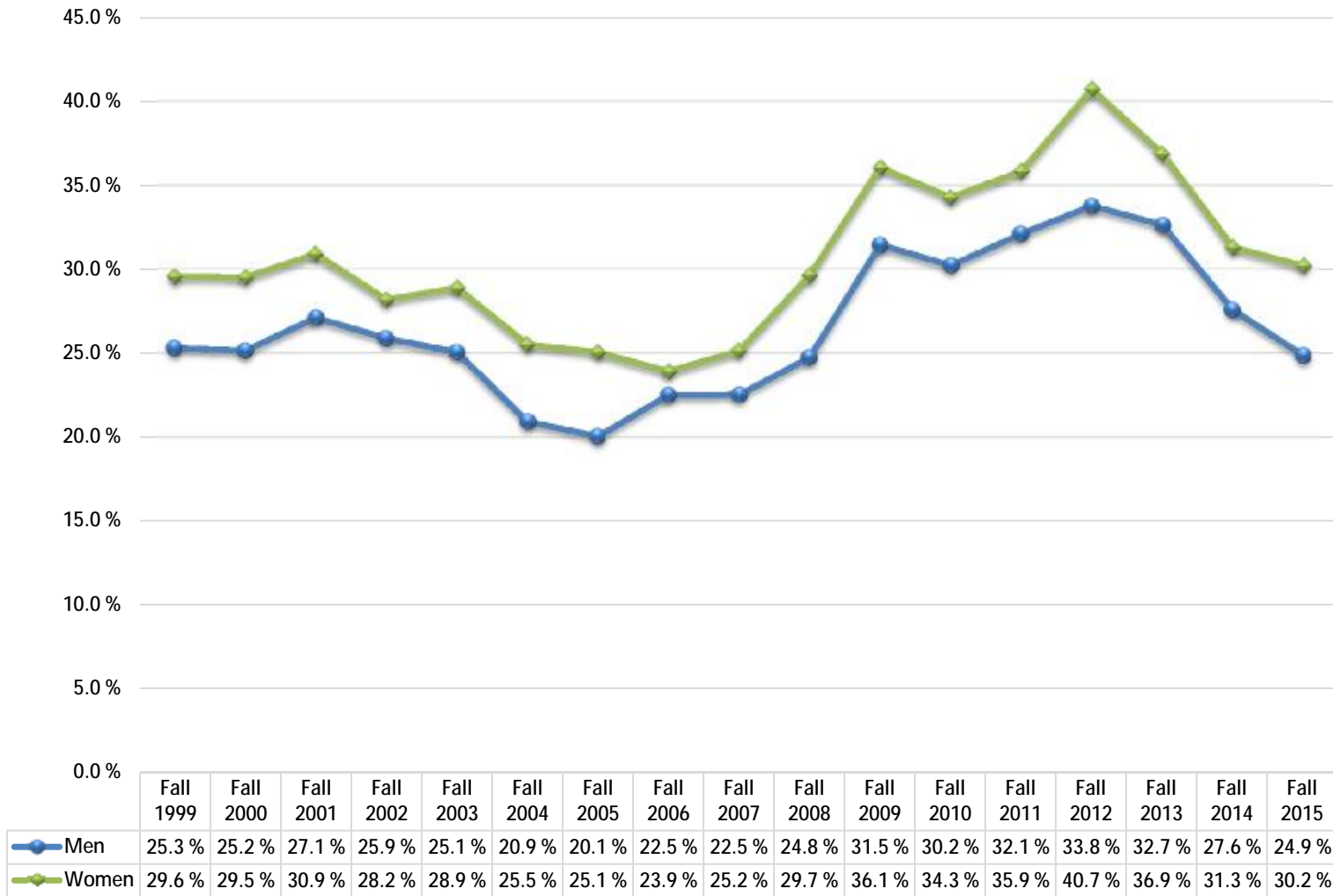

First-time Freshmen: Percent Pell-Eligible by Ethnicity-Students of Color *San Diego Campus*

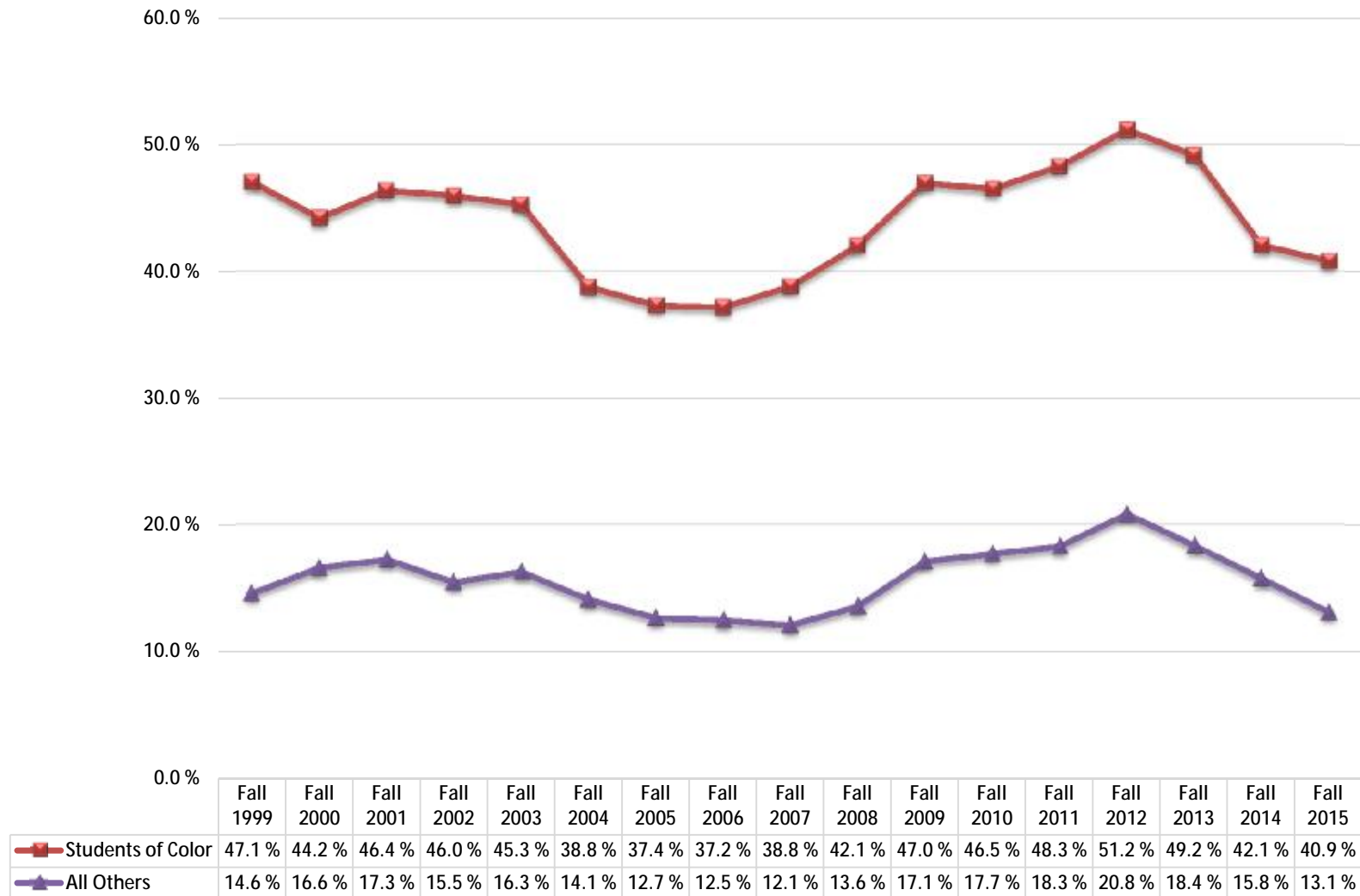

Resident First-time Freshmen Enrollment Proficiency Status at High School Graduation by Admission Area *San Diego Campus*

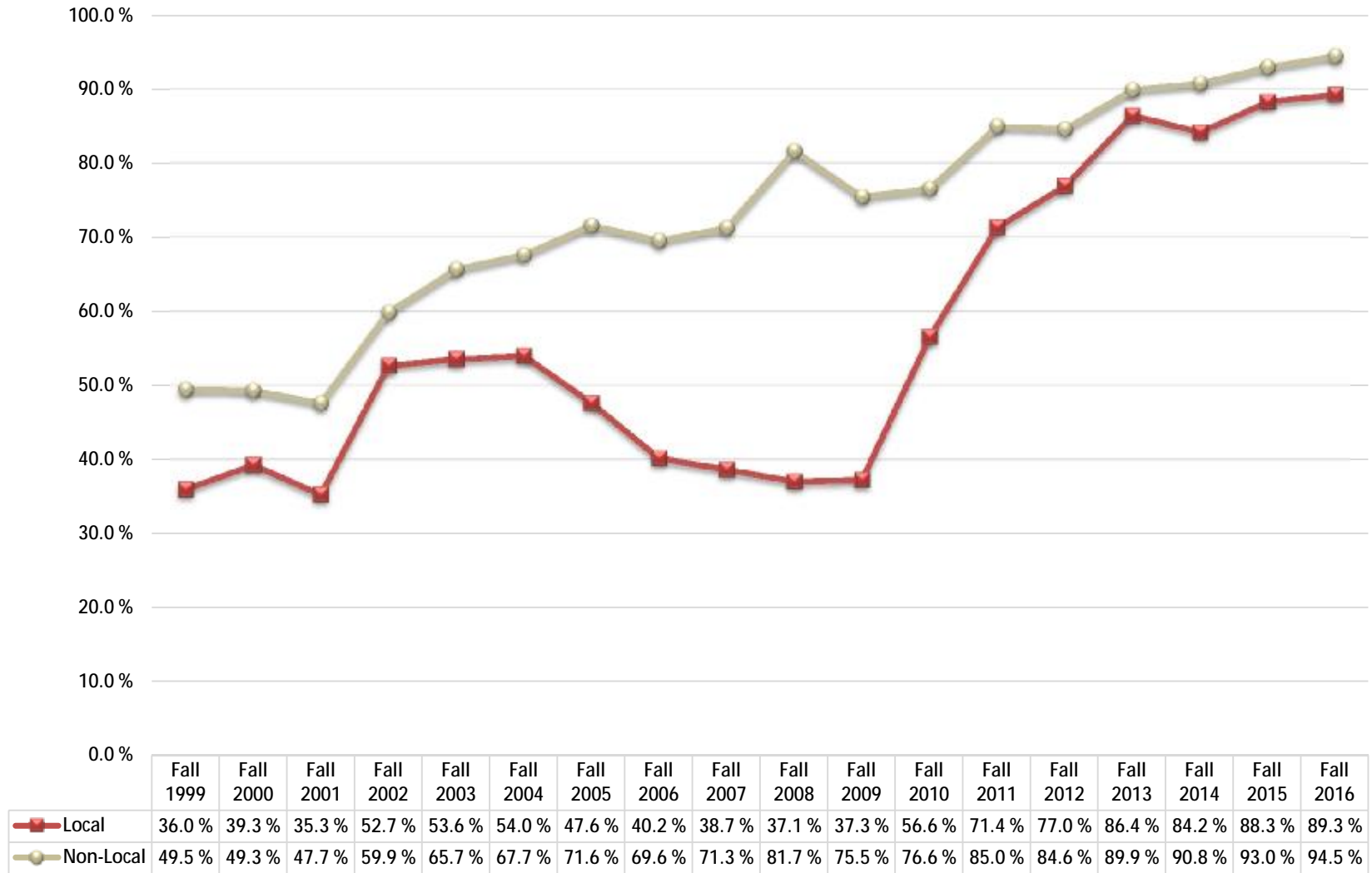

Resident First-time Freshmen Enrollment Proficiency Status at Fall Entry by Admission Area *San Diego Campus*

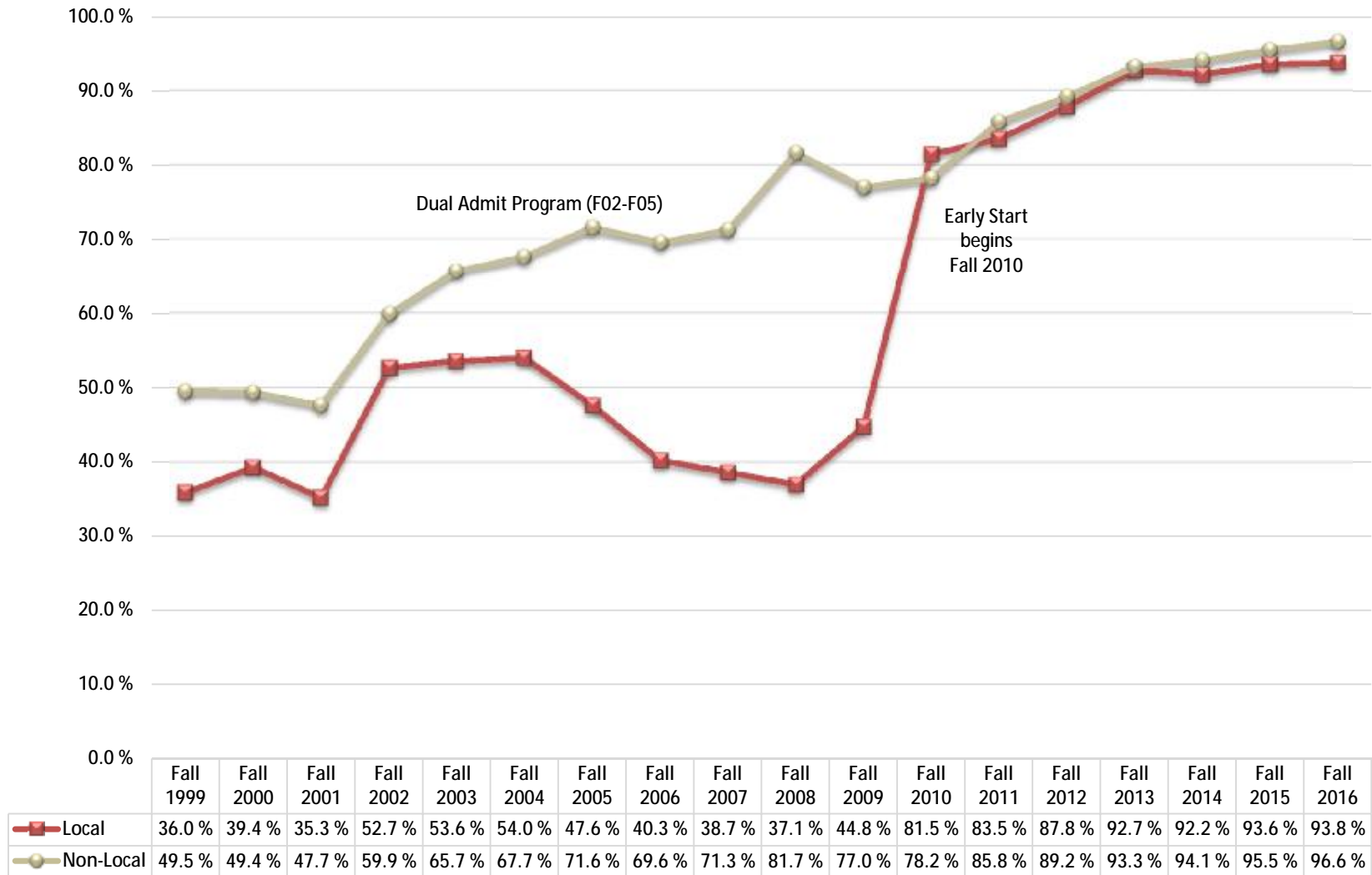

Resident First-time Freshmen Enrollment Proficiency Status at HS Graduation by Gender *San Diego Campus*

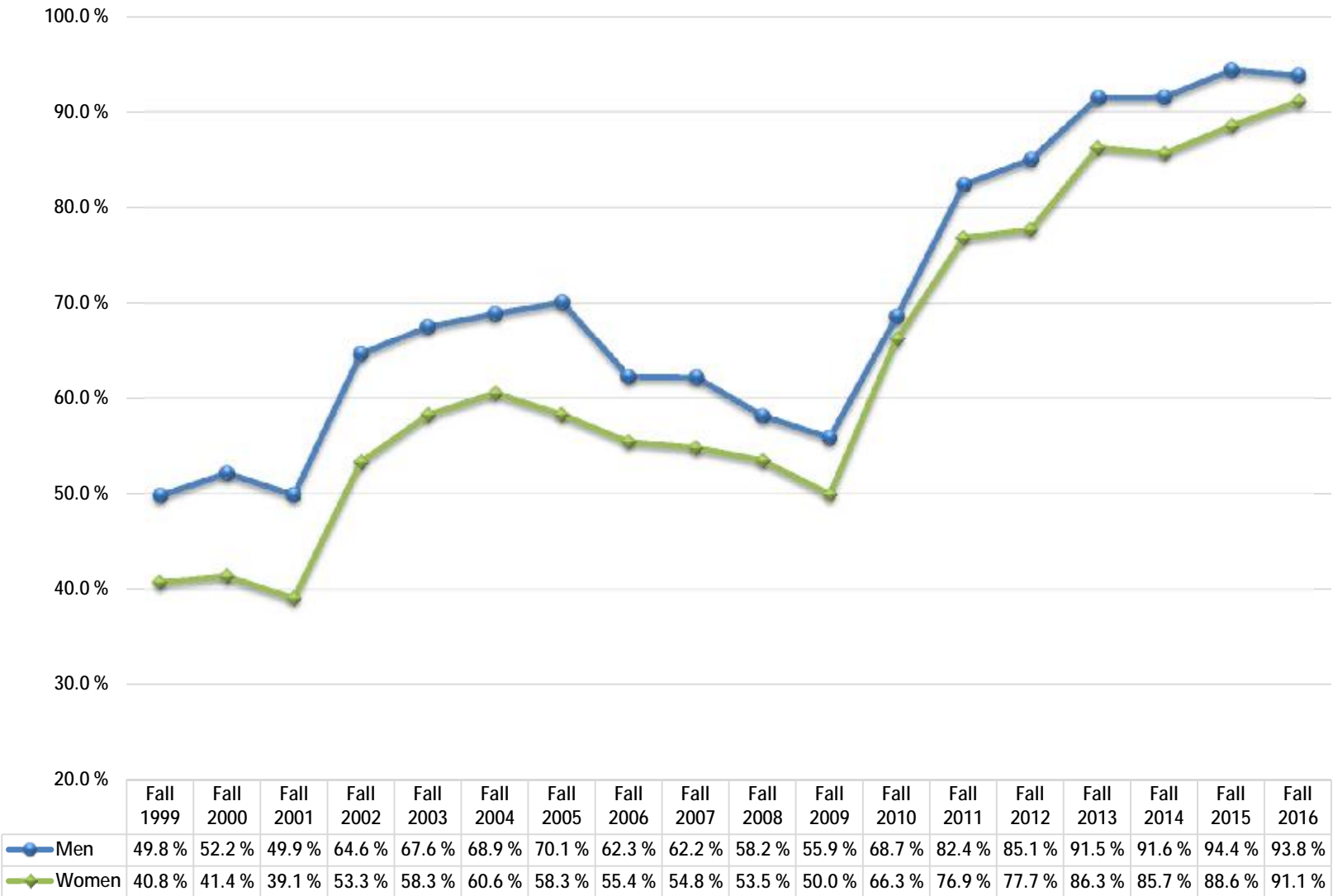

Resident First-time Freshmen Enrollment Proficiency Status at Fall Entry by Gender *San Diego Campus*

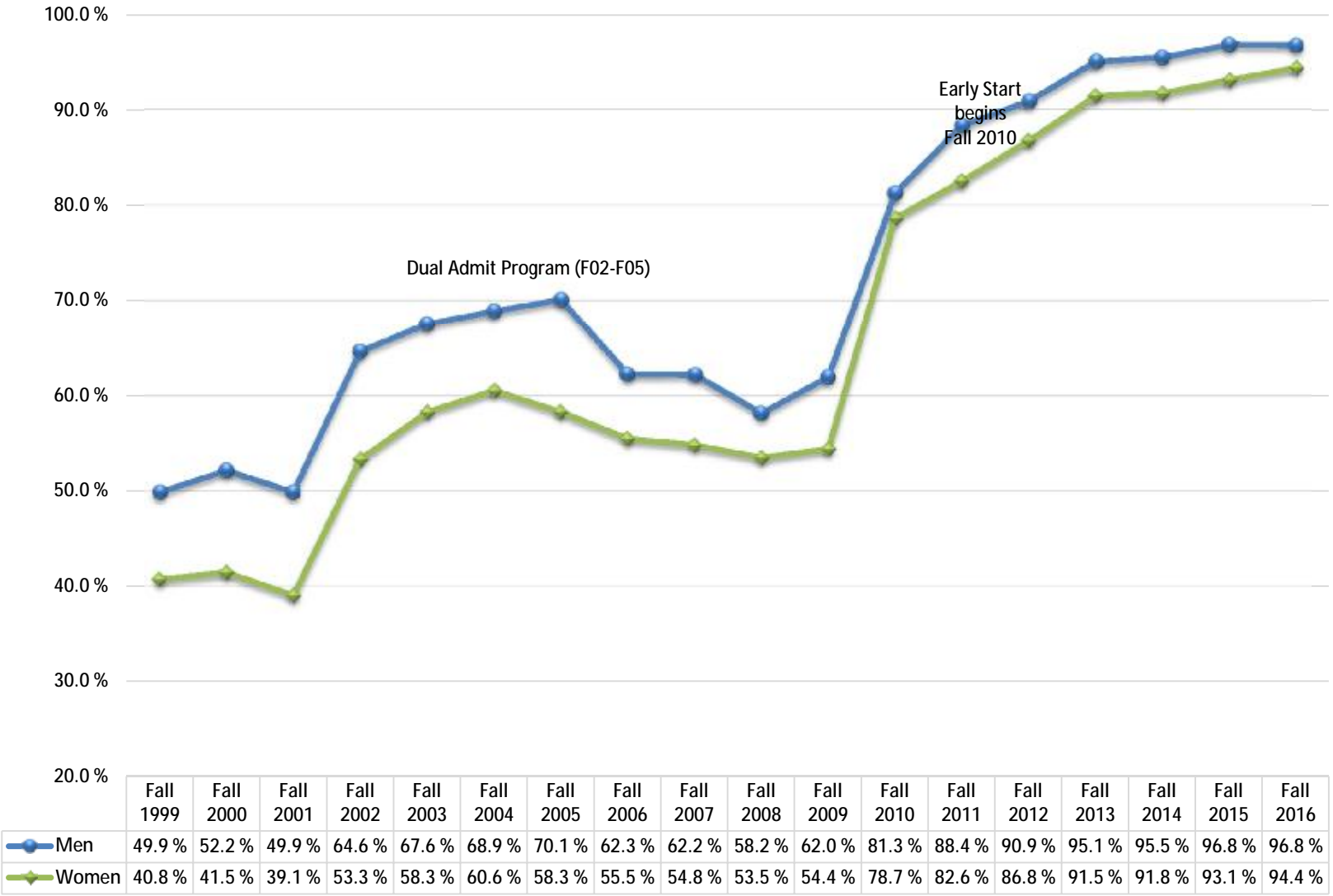

Resident First-time Freshmen Enrollment Proficiency Status at HS Graduation by Ethnicity-Students of Color *San Diego Campus*

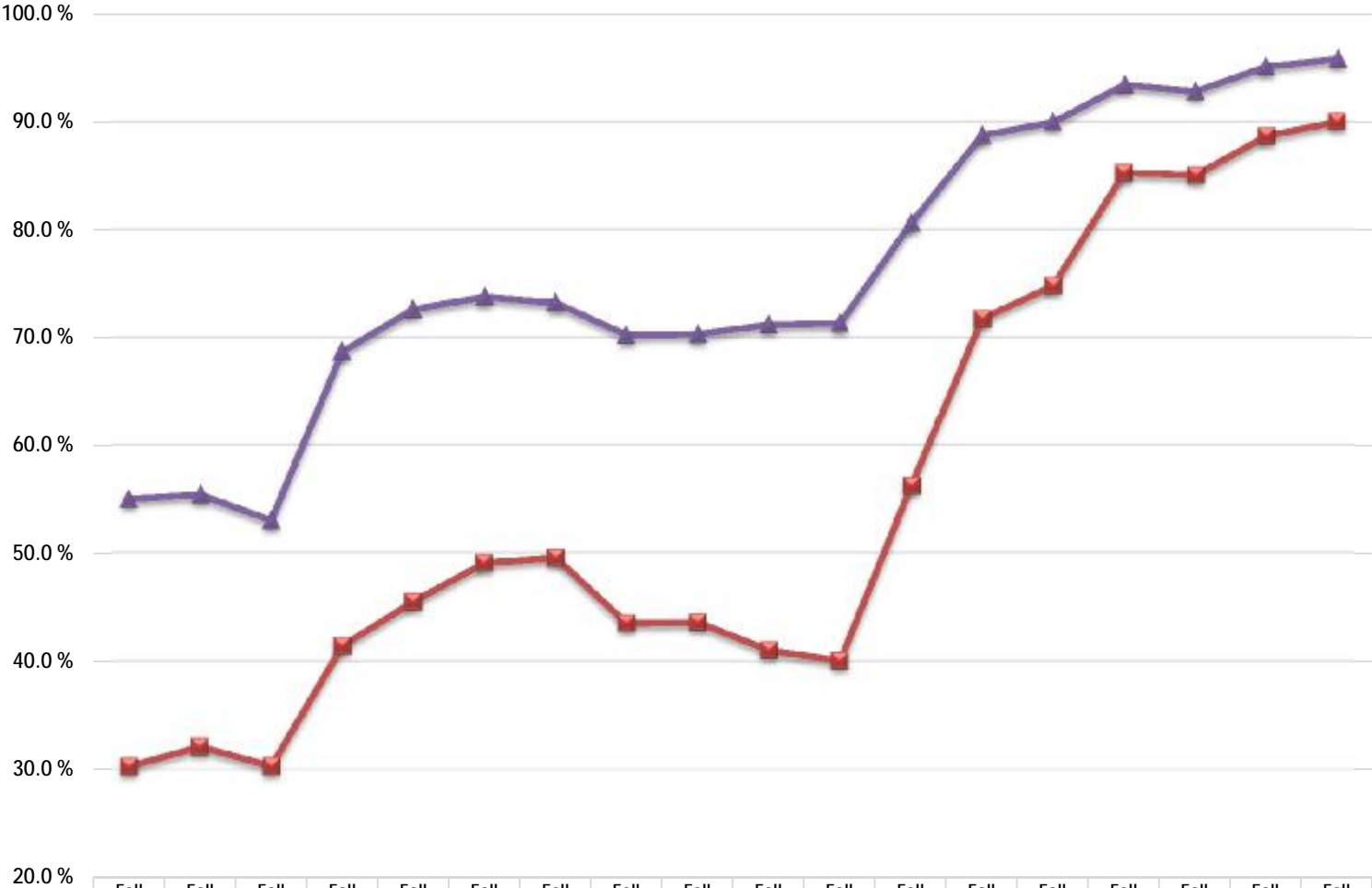

Students of Color	30.3 %	32.1 %	30.3 %	41.5 %	45.5 %	49.1 %	49.6 %	43.5 %	43.6 %	41.0 %	40.1 %	56.2 %	71.7 %	74.8 %	85.3 %	85.0 %	88.7 %	90.0 %
All Others	55.0 %	55.4 %	53.0 %	68.7 %	72.6 %	73.8 %	73.2 %	70.2 %	70.3 %	71.2 %	71.3 %	80.6 %	88.7 %	90.0 %	93.4 %	92.8 %	95.1 %	95.8 %

Resident First-time Freshmen Enrollment Proficiency Status at Fall Entry by Ethnicity-Students of Color *San Diego Campus*

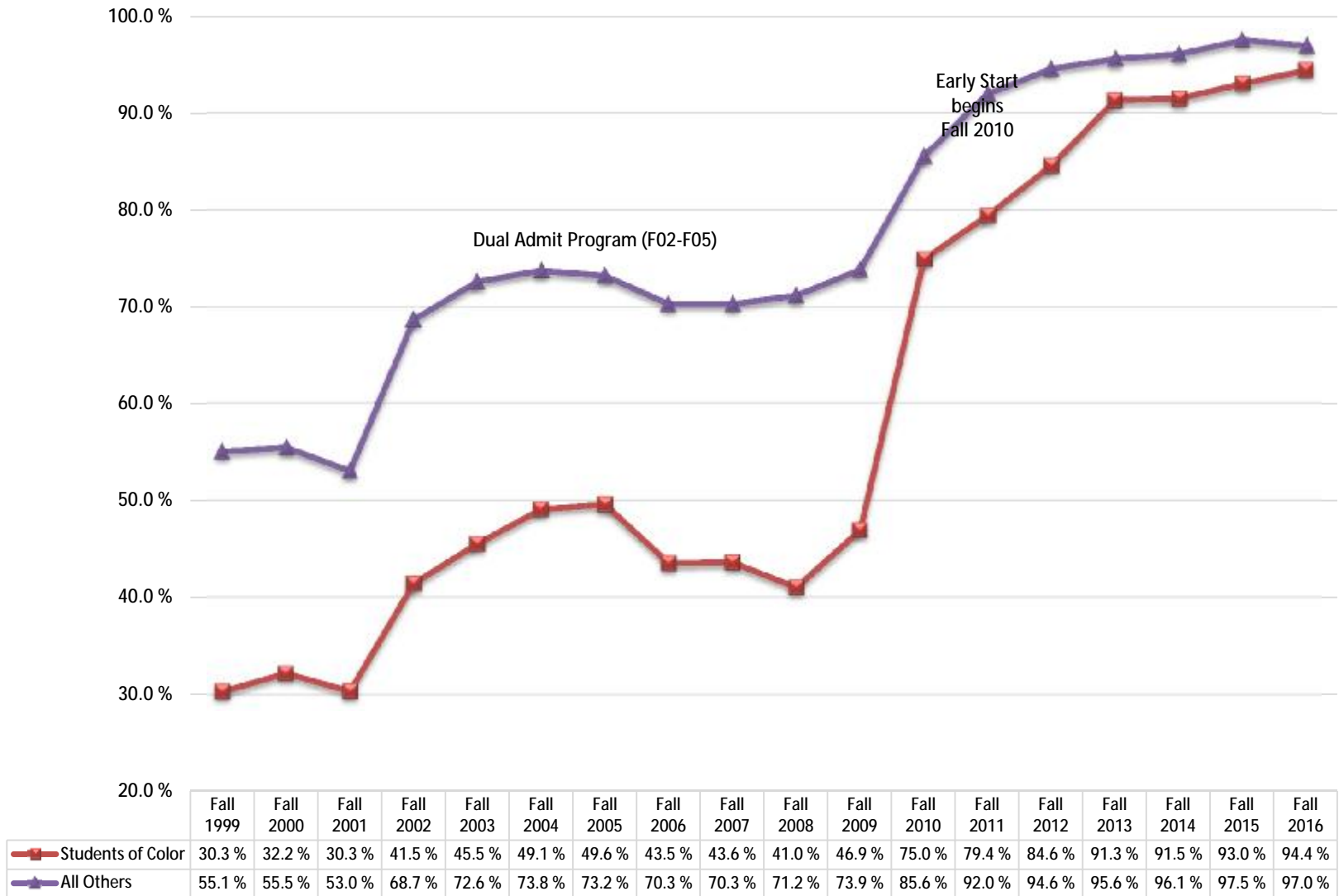

NEW UG TRANSFER Enrollment

New Transfer GPA by Gender (Enrolled) *San Diego Campus*

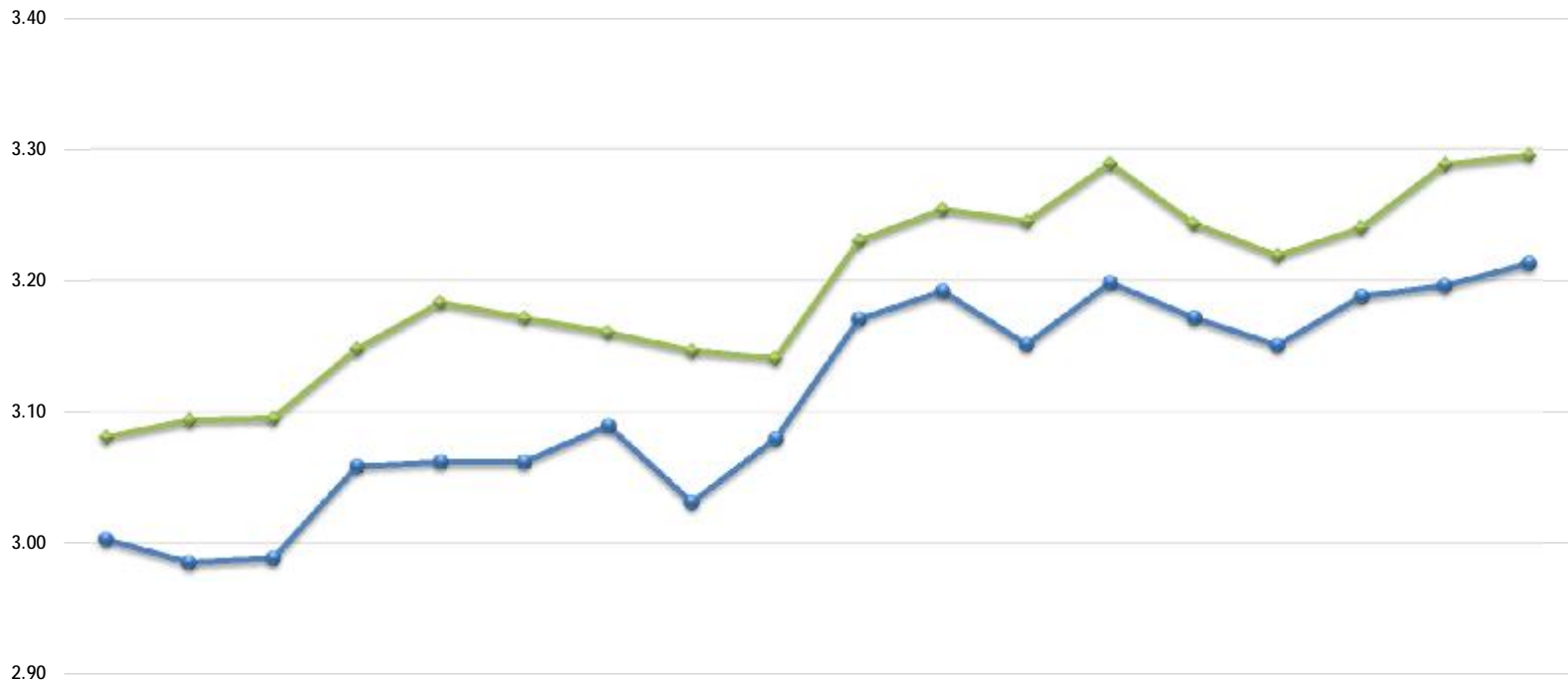

	Fall 1999	Fall 2000	Fall 2001	Fall 2002	Fall 2003	Fall 2004	Fall 2005	Fall 2006	Fall 2007	Fall 2008	Fall 2009	Fall 2010	Fall 2011	Fall 2012	Fall 2013	Fall 2014	Fall 2015	Fall 2016
Men	3.00	2.99	2.99	3.06	3.06	3.06	3.09	3.03	3.08	3.17	3.19	3.15	3.20	3.17	3.15	3.19	3.20	3.21
Women	3.08	3.09	3.10	3.15	3.18	3.17	3.16	3.15	3.14	3.23	3.25	3.25	3.29	3.24	3.22	3.24	3.29	3.30

New Transfers & UG Readmits Enrollment: Fall 1999 - Fall 2016
By Admission Area, Gender, Resident Status, Ethnicity-Students of Color & Pell-eligibility status
San Diego Campus

ADMISSION AREA			GENDER			RESIDENT STATUS				STUDENTS OF COLOR			PELL-ELIGIBILITY			
Term	Local	Non-Local	Term	Men	Women	Term	CA Resident/Exempt	Non-Res OOS	Non-Res Intl	Term	SOC	All Others	Term	Pell-Eligible	Not Pell-eligible	Total
Fall 1999	1,279	1,544	Fall 1999	1,248	1,575	Fall 1999	2,657	79	87	Fall 1999	963	1,860	Fall 1999	826	1,997	2,823
Fall 2000	1,345	1,384	Fall 2000	1,210	1,519	Fall 2000	2,558	53	118	Fall 2000	919	1,810	Fall 2000	807	1,922	2,729
Fall 2001	1,472	1,643	Fall 2001	1,345	1,770	Fall 2001	2,899	88	128	Fall 2001	1,104	2,011	Fall 2001	957	2,158	3,115
Fall 2002	1,469	1,587	Fall 2002	1,341	1,715	Fall 2002	2,870	65	121	Fall 2002	1,124	1,932	Fall 2002	931	2,125	3,056
Fall 2003	2,006	1,421	Fall 2003	1,507	1,920	Fall 2003	3,271	62	94	Fall 2003	1,371	2,056	Fall 2003	1,043	2,384	3,427
Fall 2004	1,947	1,462	Fall 2004	1,452	1,957	Fall 2004	3,200	64	145	Fall 2004	1,398	2,011	Fall 2004	1,020	2,389	3,409
Fall 2005	2,202	1,643	Fall 2005	1,662	2,183	Fall 2005	3,652	82	111	Fall 2005	1,572	2,273	Fall 2005	1,162	2,683	3,845
Fall 2006	1,779	1,999	Fall 2006	1,725	2,053	Fall 2006	3,590	91	97	Fall 2006	1,546	2,232	Fall 2006	1,037	2,741	3,778
Fall 2007	1,719	2,339	Fall 2007	1,910	2,148	Fall 2007	3,840	104	114	Fall 2007	1,633	2,425	Fall 2007	1,131	2,927	4,058
Fall 2008	1,518	1,545	Fall 2008	1,417	1,646	Fall 2008	2,876	50	137	Fall 2008	1,138	1,925	Fall 2008	859	2,204	3,063
Fall 2009	2,082	502	Fall 2009	1,167	1,417	Fall 2009	2,396	54	134	Fall 2009	1,189	1,395	Fall 2009	1,001	1,583	2,584
Fall 2010	1,774	521	Fall 2010	1,061	1,234	Fall 2010	2,126	78	91	Fall 2010	1,124	1,171	Fall 2010	1,052	1,243	2,295
Fall 2011	1,360	709	Fall 2011	1,005	1,064	Fall 2011	1,875	65	129	Fall 2011	996	1,073	Fall 2011	918	1,151	2,069
Fall 2012	2,152	1,308	Fall 2012	1,703	1,757	Fall 2012	3,266	77	117	Fall 2012	1,776	1,684	Fall 2012	1,758	1,702	3,460
Fall 2013	2,281	1,261	Fall 2013	1,696	1,846	Fall 2013	3,330	90	122	Fall 2013	1,876	1,666	Fall 2013	1,777	1,765	3,542
Fall 2014	2,271	796	Fall 2014	1,480	1,587	Fall 2014	2,884	57	126	Fall 2014	1,671	1,396	Fall 2014	1,639	1,428	3,067
Fall 2015	2,360	1,004	Fall 2015	1,605	1,759	Fall 2015	3,157	69	138	Fall 2015	1,881	1,483	Fall 2015	1,689	1,675	3,364
Fall 2016	2,447	1,096	Fall 2016	1,668	1,875	Fall 2016	3,377	39	127	Fall 2016	2,123	1,420				

New Transfers & Readmits Average Unit Load: Fall 1999 - Fall 2016
By Admission Area, Gender, Resident Status, Ethnicity-Students of Color & Pell-eligibility status
San Diego Campus

ADMISSION AREA			GENDER			RESIDENT STATUS				STUDENTS OF COLOR			PELL-ELIGIBILITY		
Term	Local	Non-Local	Term	Men	Women	Term	CA Resident/Exempt	Non-Res OOS	Non-Res Intl	Term	SOC	All Others	Term	Pell-Eligible	Not Pell-eligible
Fall 1999	11.2	12.6	Fall 1999	12.0	12.0	Fall 1999	12.0	11.4	12.4	Fall 1999	11.7	12.1	Fall 1999	12.2	11.9
Fall 2000	11.0	12.4	Fall 2000	11.9	11.6	Fall 2000	11.7	11.9	11.8	Fall 2000	11.6	11.8	Fall 2000	12.0	11.6
Fall 2001	11.1	12.7	Fall 2001	12.0	11.9	Fall 2001	11.9	11.8	12.6	Fall 2001	11.5	12.2	Fall 2001	12.2	11.8
Fall 2002	11.6	12.8	Fall 2002	12.3	12.1	Fall 2002	12.2	11.9	12.6	Fall 2002	12.0	12.4	Fall 2002	12.5	12.1
Fall 2003	11.1	12.4	Fall 2003	11.8	11.6	Fall 2003	11.6	12.0	12.3	Fall 2003	11.4	11.8	Fall 2003	12.0	11.5
Fall 2004	11.6	12.8	Fall 2004	12.3	12.0	Fall 2004	12.1	11.3	12.7	Fall 2004	11.9	12.3	Fall 2004	12.3	12.1
Fall 2005	11.7	12.9	Fall 2005	12.3	12.1	Fall 2005	12.2	11.6	13.1	Fall 2005	12.0	12.4	Fall 2005	12.4	12.2
Fall 2006	11.7	13.0	Fall 2006	12.5	12.4	Fall 2006	12.4	12.9	12.9	Fall 2006	12.0	12.7	Fall 2006	12.4	12.4
Fall 2007	12.0	13.3	Fall 2007	12.8	12.7	Fall 2007	12.7	13.5	13.0	Fall 2007	12.5	12.9	Fall 2007	12.7	12.8
Fall 2008	12.5	13.4	Fall 2008	13.2	12.8	Fall 2008	13.0	13.4	13.7	Fall 2008	12.8	13.1	Fall 2008	13.0	13.0
Fall 2009	12.6	13.5	Fall 2009	13.0	12.6	Fall 2009	12.7	12.7	13.8	Fall 2009	12.6	12.9	Fall 2009	12.9	12.7
Fall 2010	12.7	13.7	Fall 2010	13.1	12.8	Fall 2010	12.9	12.8	13.5	Fall 2010	12.8	13.1	Fall 2010	13.0	12.9
Fall 2011	12.6	13.5	Fall 2011	13.0	12.8	Fall 2011	12.9	12.4	13.4	Fall 2011	12.7	13.1	Fall 2011	12.9	13.0
Fall 2012	12.9	13.8	Fall 2012	13.2	13.2	Fall 2012	13.2	13.1	13.5	Fall 2012	13.1	13.3	Fall 2012	13.2	13.2
Fall 2013	12.6	13.5	Fall 2013	13.1	12.8	Fall 2013	12.9	13.5	13.5	Fall 2013	12.8	13.1	Fall 2013	12.9	13.0
Fall 2014	12.8	13.7	Fall 2014	13.2	12.9	Fall 2014	13.0	13.3	13.6	Fall 2014	12.8	13.3	Fall 2014	13.0	13.1
Fall 2015	13.0	13.7	Fall 2015	13.4	13.0	Fall 2015	13.2	12.3	14.2	Fall 2015	13.1	13.4	Fall 2015	13.1	13.3
Fall 2016	13.0	13.9	Fall 2016	13.3	13.3	Fall 2016	13.2	14.3	14.3	Fall 2016	13.1	13.6			

New Undergraduate Transfers & Readmits Enrollment
By Resident Status, Admission Area & Ethnicity
San Diego Campus

Fall 2016

Row Labels	Column Labels						
	Resident/Exempt		Resident/E	Resident/Exempt	Total Enrl		Total % Ethnicity
	Local	Non-Local	xempt Enrl	% Ethnicity	Interntl (F) Enrl	Out of State (N) Enrl	
	Enrl	Area					
Students of Color							
Native American	3	3	6	0.2 %		6	0.2 %
African American	111	32	143	4.2 %	2	145	4.1 %
Hispanic, Latino	994	328	1322	39.1 %	5	1327	37.5 %
Asian	167	66	233	6.9 %	3	236	6.7 %
Pacific Islander, Native H:	8	1	9	0.3 %		9	0.3 %
Filipino	160	36	196	5.8 %		196	5.5 %
Multiple Ethnicities	123	76	199	5.9 %	5	204	5.8 %
Students of Color Total	1,566	542	2108	62.4 %	15	2123	59.9 %
All Others							
White	658	383	1041	30.8 %	16	1057	29.8 %
Other, Not Stated	121	58	179	5.3 %	3	182	5.1 %
International	40	9	49	1.5 %	127	181	5.1 %
All Others Total	819	450	1269	37.6 %	127	1420	40.1 %

New UG Transfers & Readmits Enrollment By Admission Area *San Diego Campus*

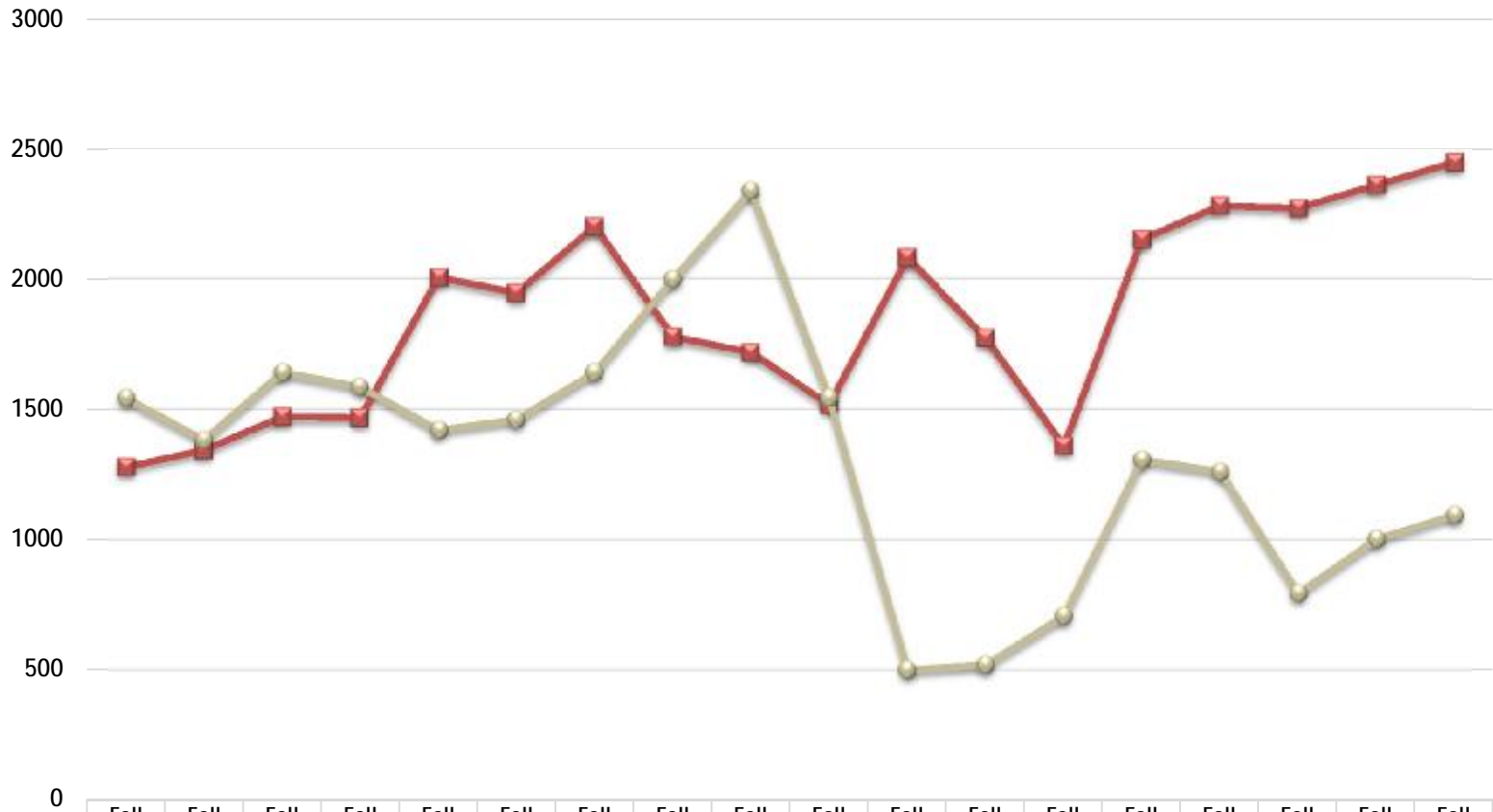

	Fall 1999	Fall 2000	Fall 2001	Fall 2002	Fall 2003	Fall 2004	Fall 2005	Fall 2006	Fall 2007	Fall 2008	Fall 2009	Fall 2010	Fall 2011	Fall 2012	Fall 2013	Fall 2014	Fall 2015	Fall 2016
Local	1279	1345	1472	1469	2006	1947	2202	1779	1719	1518	2082	1774	1360	2152	2281	2271	2360	2447
Non-Local Area	1544	1384	1643	1587	1421	1462	1643	1999	2339	1545	502	521	709	1308	1261	796	1004	1096

New UG Transfers & Readmits Enrollment By Gender *San Diego Campus*

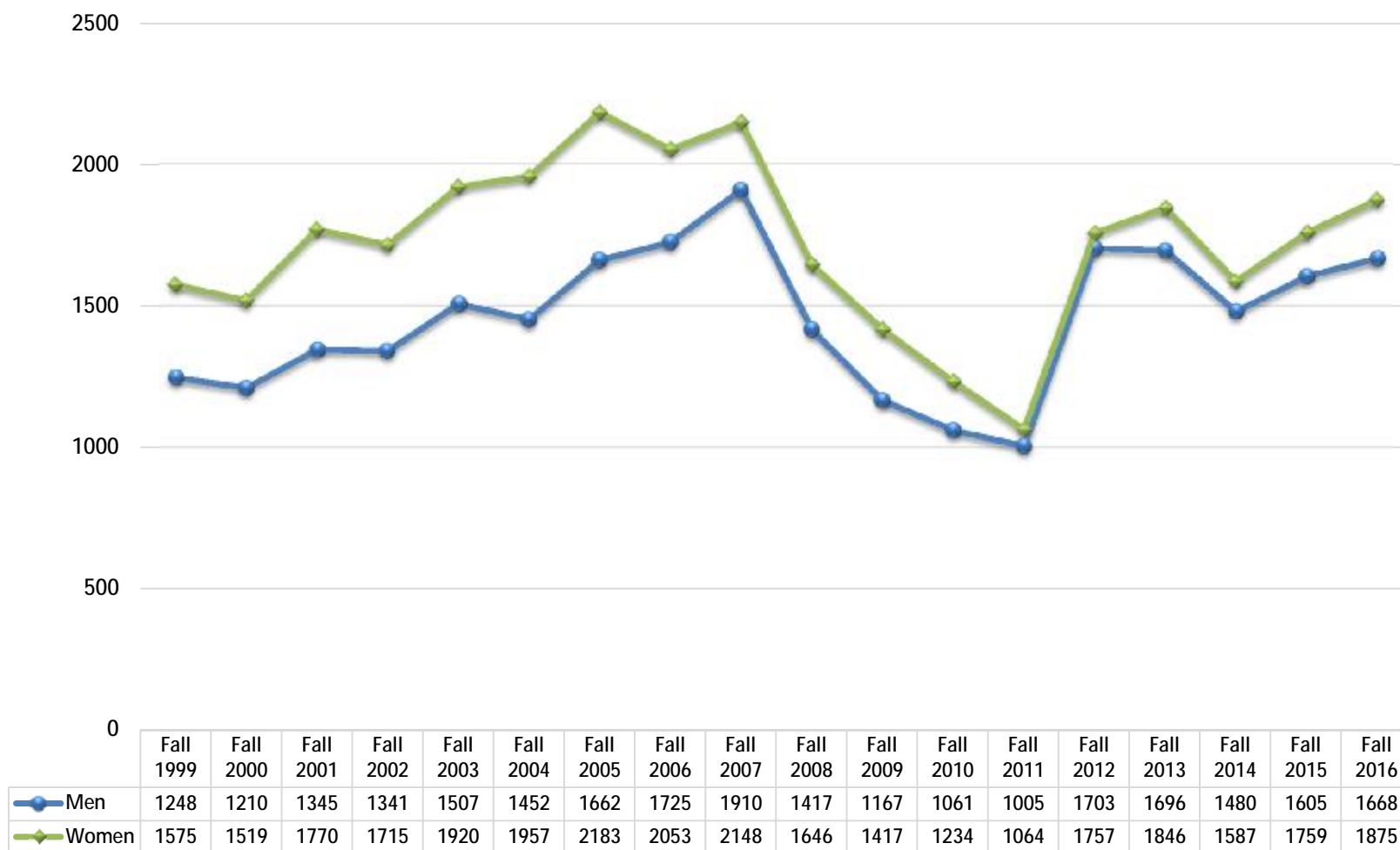

New UG Transfers & Readmit Enrollment by Pell-Eligibility Status *San Diego Campus*

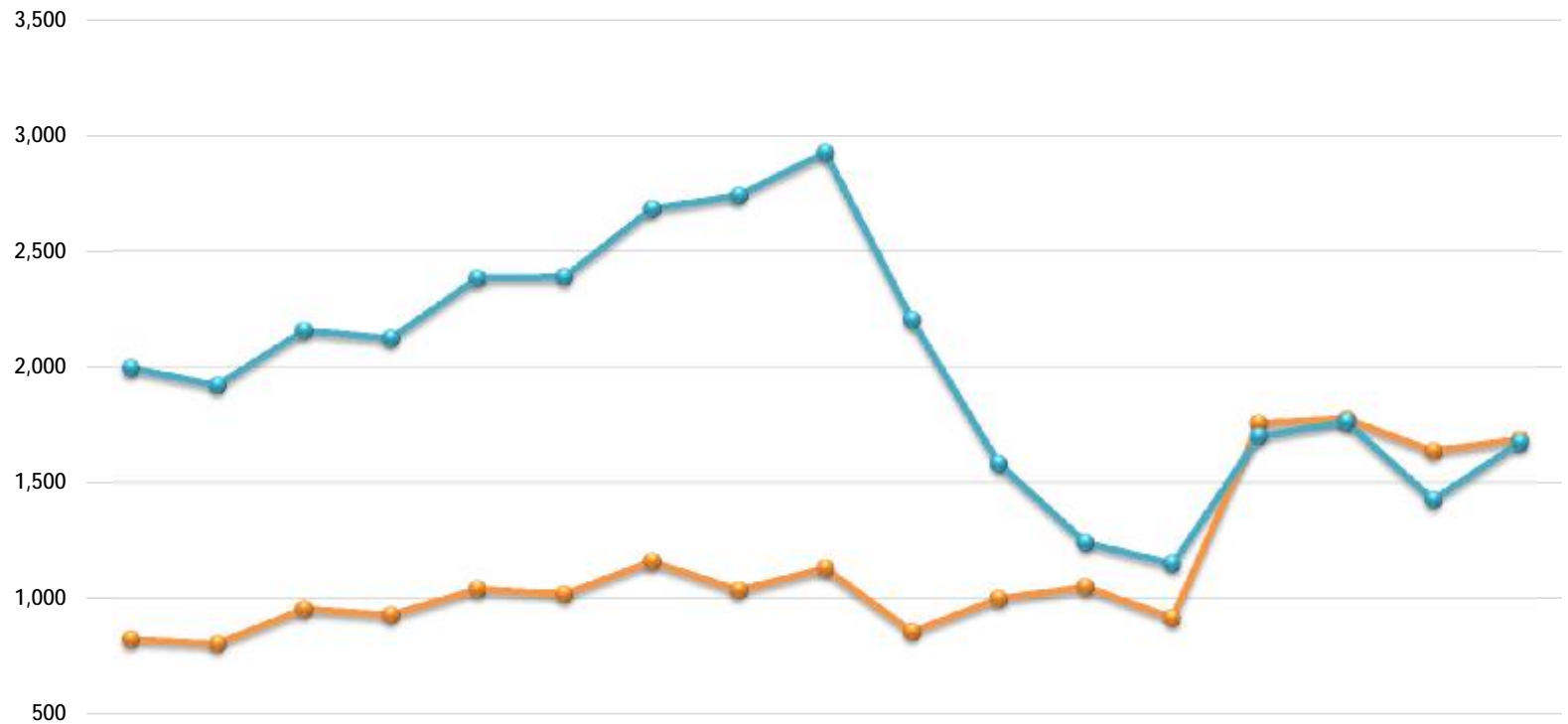

	Fall 1999	Fall 2000	Fall 2001	Fall 2002	Fall 2003	Fall 2004	Fall 2005	Fall 2006	Fall 2007	Fall 2008	Fall 2009	Fall 2010	Fall 2011	Fall 2012	Fall 2013	Fall 2014	Fall 2015
● Pell-Eligible	826	807	957	931	1,043	1,020	1,162	1,037	1,131	859	1,001	1,052	918	1,758	1,777	1,639	1,689
● Not Pell-Eligible	1,997	1,922	2,158	2,125	2,384	2,389	2,683	2,741	2,927	2,204	1,583	1,243	1,151	1,702	1,765	1,428	1,675

New Transfers & Readmits Percent of Enrollment By Ethnicity: Students of Color *San Diego Campus*

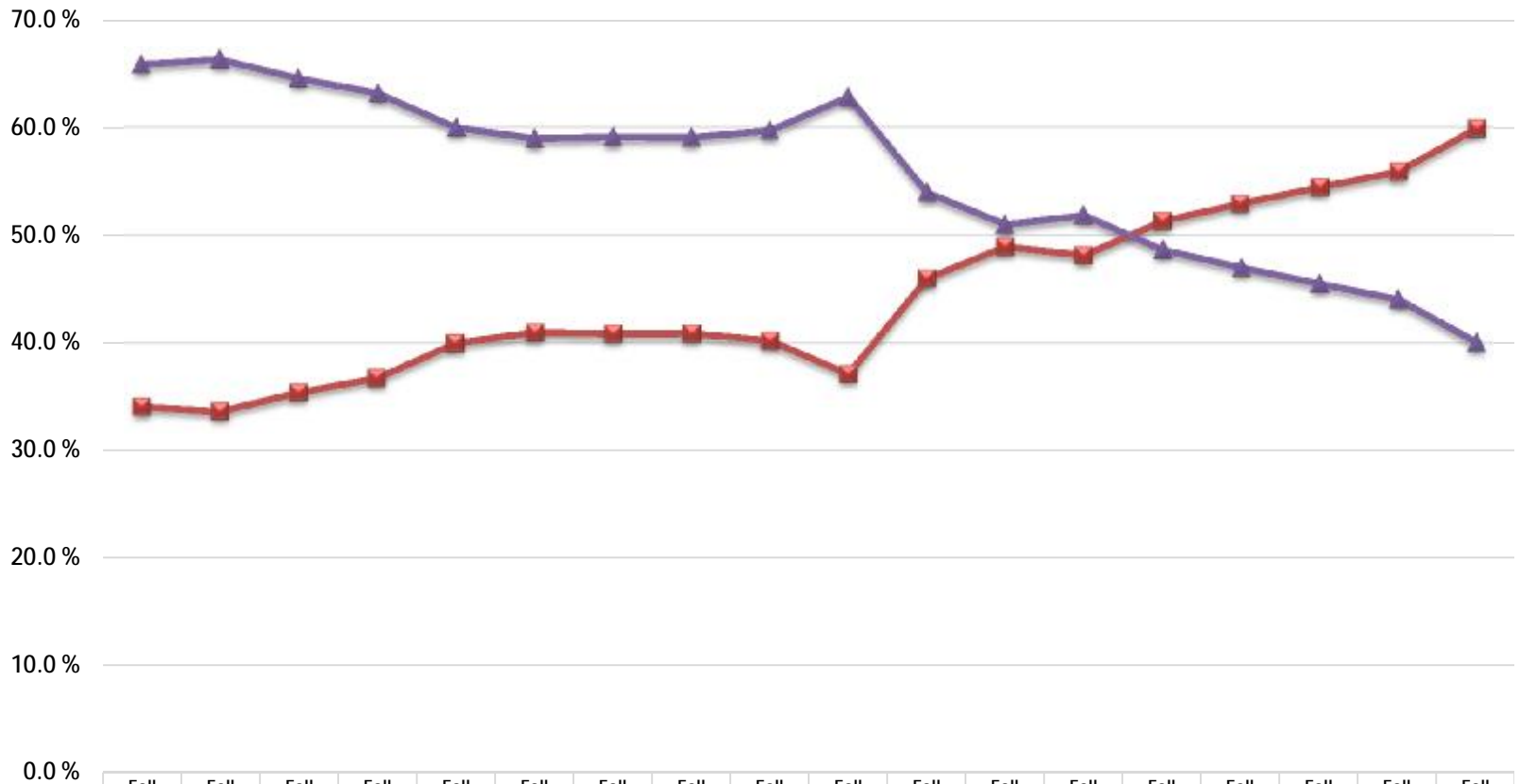

Students of Color	34.1 %	33.7 %	35.4 %	36.8 %	40.0 %	41.0 %	40.9 %	40.9 %	40.2 %	37.2 %	46.0 %	49.0 %	48.1 %	51.3 %	53.0 %	54.5 %	55.9 %	59.9 %
All Others	65.9 %	66.3 %	64.6 %	63.2 %	60.0 %	59.0 %	59.1 %	59.1 %	59.8 %	62.8 %	54.0 %	51.0 %	51.9 %	48.7 %	47.0 %	45.5 %	44.1 %	40.1 %

FIRST-TIME FRESHMEN Outcomes

First-time Freshmen One-Year Continuation Rates

By Admission Area

San Diego Campus

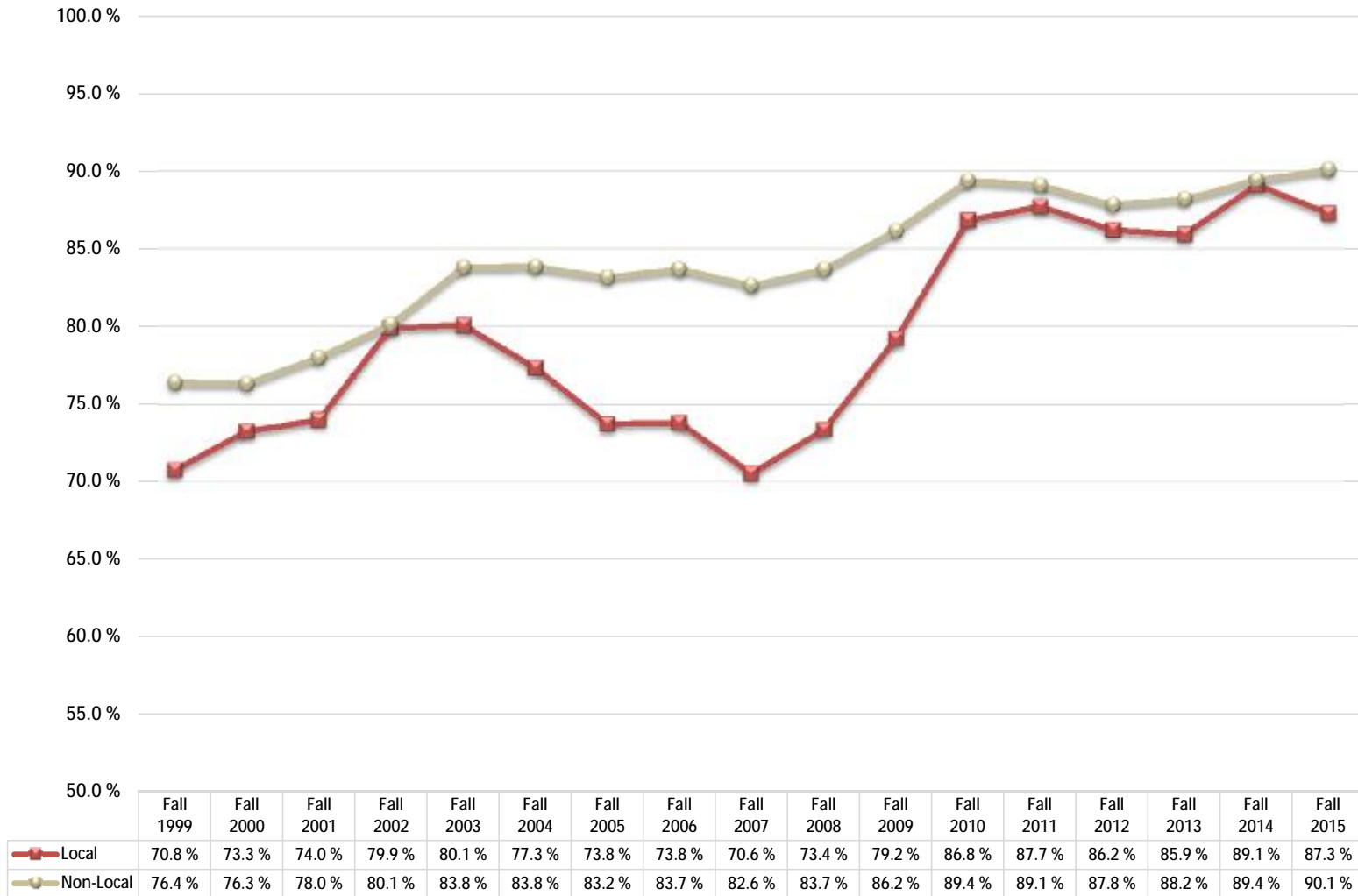

First-time Freshmen One-Year Continuation Rates By Gender *San Diego Campus*

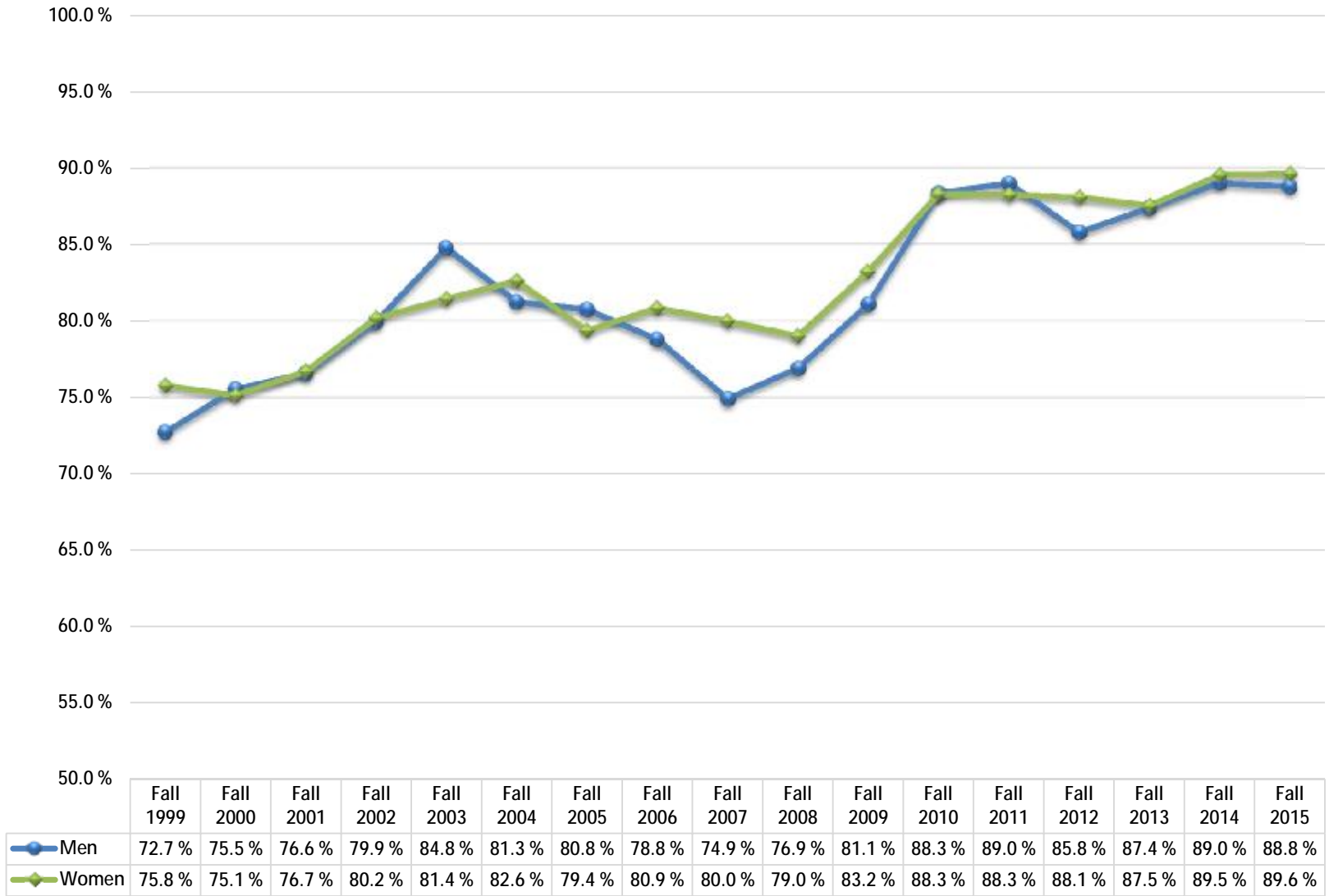

First-time Freshmen One-Year Continuation Rates By Resident (Tuition-Paying) Status *San Diego Campus*

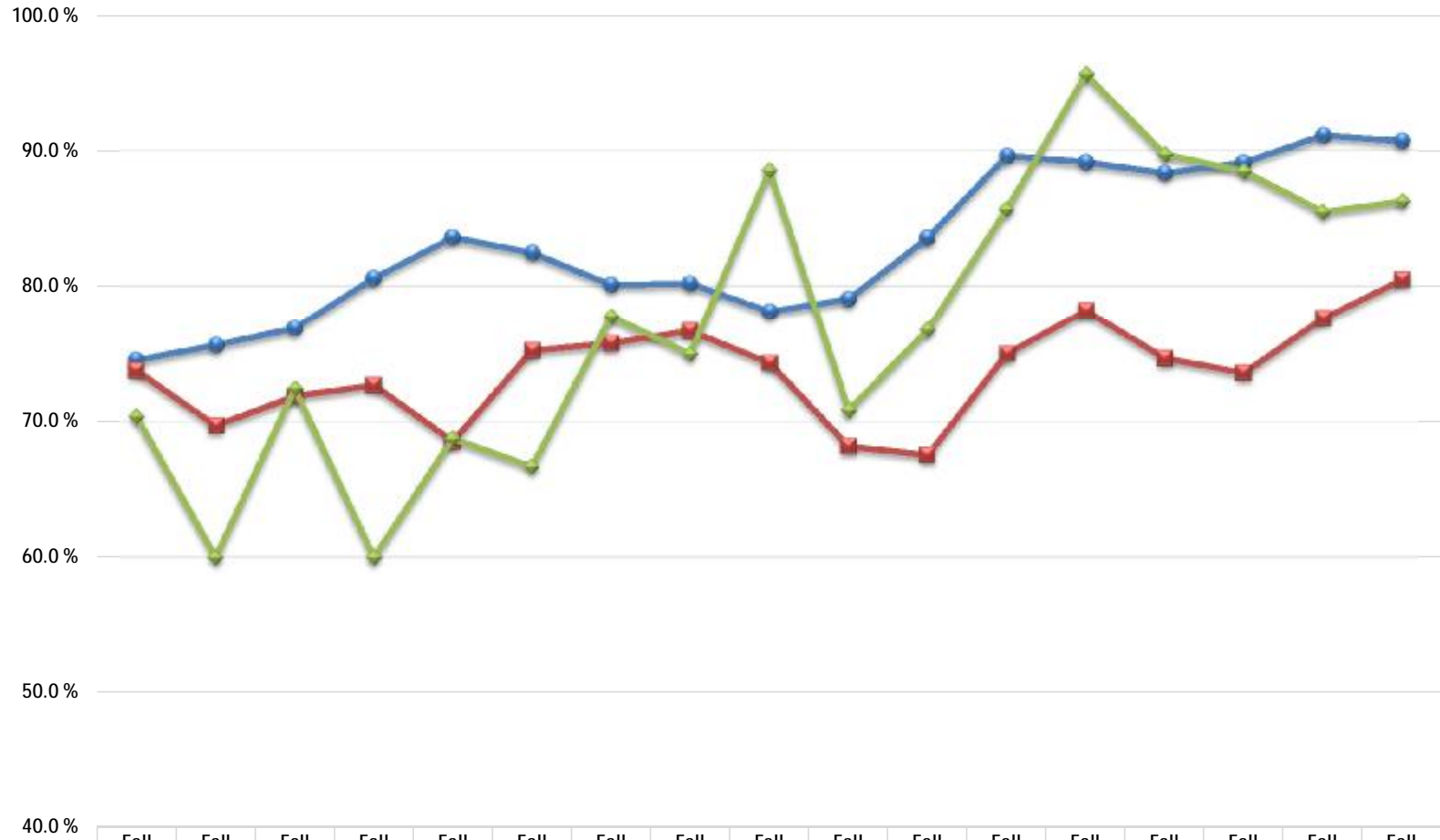

	Fall 1999	Fall 2000	Fall 2001	Fall 2002	Fall 2003	Fall 2004	Fall 2005	Fall 2006	Fall 2007	Fall 2008	Fall 2009	Fall 2010	Fall 2011	Fall 2012	Fall 2013	Fall 2014	Fall 2015
CA Resident/Exempt	74.5 %	75.6 %	76.9 %	80.6 %	83.6 %	82.5 %	80.1 %	80.2 %	78.1 %	79.1 %	83.6 %	89.7 %	89.2 %	88.4 %	89.2 %	91.2 %	90.8 %
Non-Res OOS	73.8 %	69.7 %	71.9 %	72.7 %	68.5 %	75.2 %	75.8 %	76.7 %	74.3 %	68.2 %	67.5 %	75.0 %	78.2 %	74.7 %	73.6 %	77.6 %	80.5 %
Non-Res Intl	70.4 %	60.0 %	72.4 %	60.0 %	68.8 %	66.7 %	77.8 %	75.0 %	88.6 %	70.8 %	76.8 %	85.7 %	95.7 %	89.7 %	88.5 %	85.5 %	86.3 %

First-time Freshmen One-Year Continuation Rates By Ethnicity San Diego Campus

NewStudent_h First-time Freshmen
Campus_h SD Campus

% Cont After Yr 1 Row Labels	Column Labels																
	Fall 1999	Fall 2000	Fall 2001	Fall 2002	Fall 2003	Fall 2004	Fall 2005	Fall 2006	Fall 2007	Fall 2008	Fall 2009	Fall 2010	Fall 2011	Fall 2012	Fall 2013	Fall 2014	Fall 2015
Students of Color																	
Native American	68.2%	66.7%	70.4%	72.4%	85.0%	80.0%	79.2%	79.3%	71.4%	80.0%	75.0%	57.1%	70.0%	100.0%	75.0%	81.8%	89.5%
African American	60.1%	61.3%	70.7%	79.5%	79.6%	84.6%	82.5%	76.6%	75.8%	68.9%	81.6%	81.5%	87.7%	85.7%	84.0%	89.1%	89.8%
Hispanic, Latino	66.0%	71.0%	71.2%	76.2%	79.5%	76.5%	77.9%	73.7%	72.2%	73.4%	81.3%	87.2%	86.0%	86.0%	87.2%	88.3%	86.4%
Asian	75.1%	74.4%	78.9%	80.9%	82.0%	83.2%	82.0%	82.3%	80.4%	82.0%	81.7%	89.4%	91.2%	87.7%	89.2%	92.9%	94.5%
Pacific Islander, Nat	56.0%	64.5%	60.7%	76.7%	69.2%	84.2%	66.7%	73.8%	68.9%	55.1%	63.6%	92.9%	62.5%	76.5%	81.0%	100.0%	78.6%
Filipino	78.7%	80.8%	81.0%	83.0%	84.0%	85.5%	79.0%	80.0%	79.1%	83.4%	84.7%	89.6%	91.7%	88.7%	92.5%	92.3%	89.5%
Multiple Ethnicities											79.5%	87.6%	86.2%	88.9%	85.8%	88.0%	88.7%
Students of Color Total	69.4%	71.9%	74.5%	78.7%	80.8%	80.4%	79.0%	76.7%	75.2%	75.8%	81.5%	87.4%	87.4%	86.9%	87.6%	89.4%	88.6%
All Others																	
White	79.5%	77.9%	78.5%	81.1%	84.2%	83.7%	80.4%	82.5%	80.5%	81.1%	83.9%	89.3%	90.1%	87.6%	87.5%	89.9%	90.9%
Other, Not Stated	72.8%	77.0%	77.7%	82.1%	82.5%	80.8%	81.2%	84.2%	79.4%	79.0%	83.5%	92.4%	83.2%	84.2%	85.6%	89.6%	88.2%
International	67.9%	71.4%	72.7%	60.0%	78.6%	75.0%	88.0%	77.8%	78.8%	70.0%	73.5%	85.5%	92.5%	89.3%	87.2%	84.5%	85.7%
All Others Total	77.9%	77.6%	78.2%	80.9%	83.9%	83.2%	80.6%	82.7%	80.3%	80.4%	83.4%	89.3%	89.8%	87.5%	87.4%	89.2%	89.9%
Grand Total	74.5%	75.3%	76.7%	80.1%	82.7%	82.1%	79.9%	80.1%	78.0%	78.2%	82.3%	88.3%	88.5%	87.1%	87.5%	89.3%	89.2%

First-time Freshmen One-Year Continuation Rates By Pell-Eligible Status *San Diego Campus*

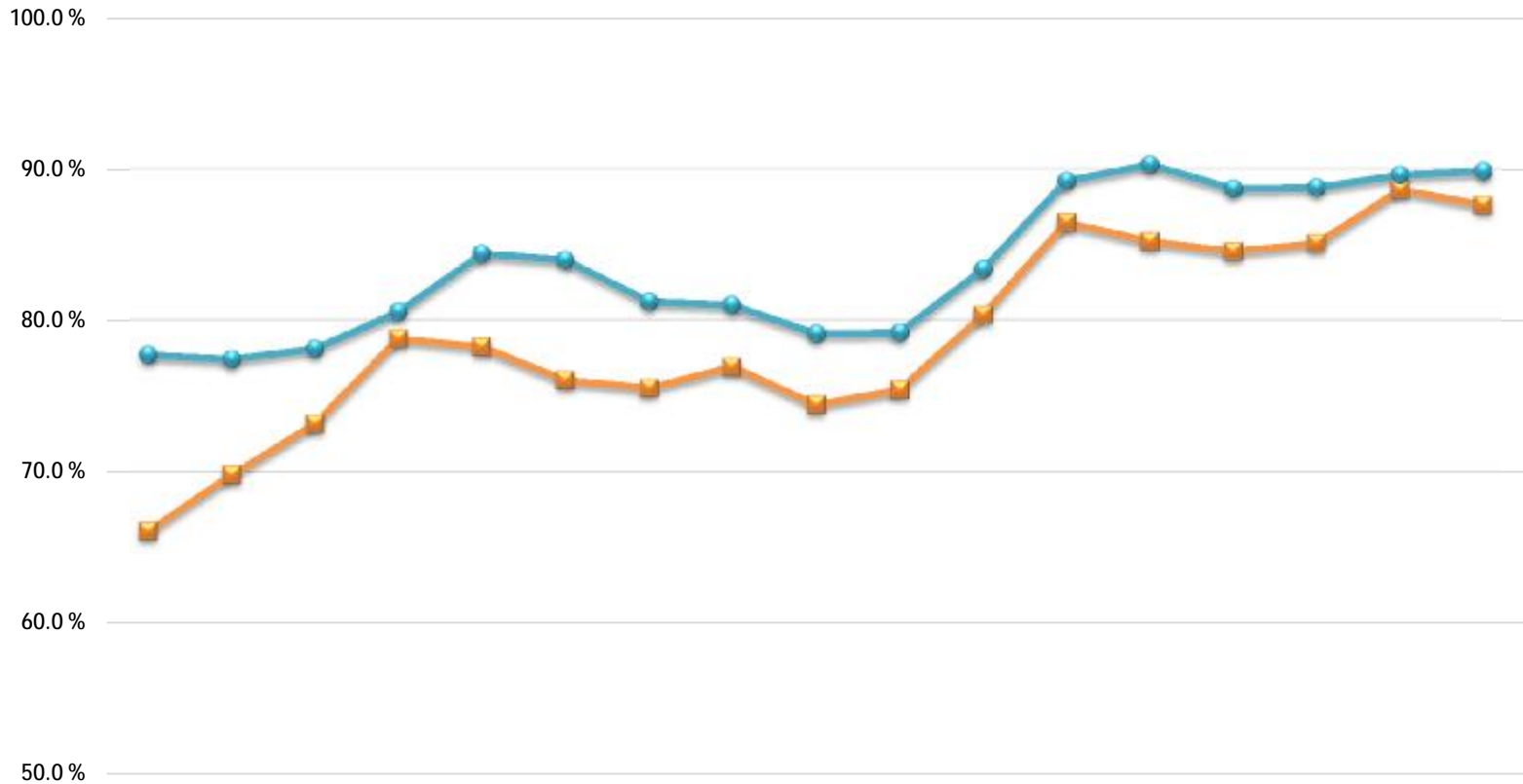

	Fall 1999	Fall 2000	Fall 2001	Fall 2002	Fall 2003	Fall 2004	Fall 2005	Fall 2006	Fall 2007	Fall 2008	Fall 2009	Fall 2010	Fall 2011	Fall 2012	Fall 2013	Fall 2014	Fall 2015
■ Pell-Eligible	66.1 %	69.8 %	73.2 %	78.8 %	78.3 %	76.0 %	75.5 %	76.9 %	74.4 %	75.4 %	80.4 %	86.5 %	85.2 %	84.5 %	85.1 %	88.6 %	87.6 %
● Not Pell-Eligible	77.7 %	77.4 %	78.1 %	80.6 %	84.4 %	84.0 %	81.2 %	81.0 %	79.1 %	79.2 %	83.4 %	89.2 %	90.3 %	88.7 %	88.8 %	89.6 %	89.8 %

First-time Freshmen One-Year Continuation Rates By Ethnicity-Students of Color *San Diego Campus*

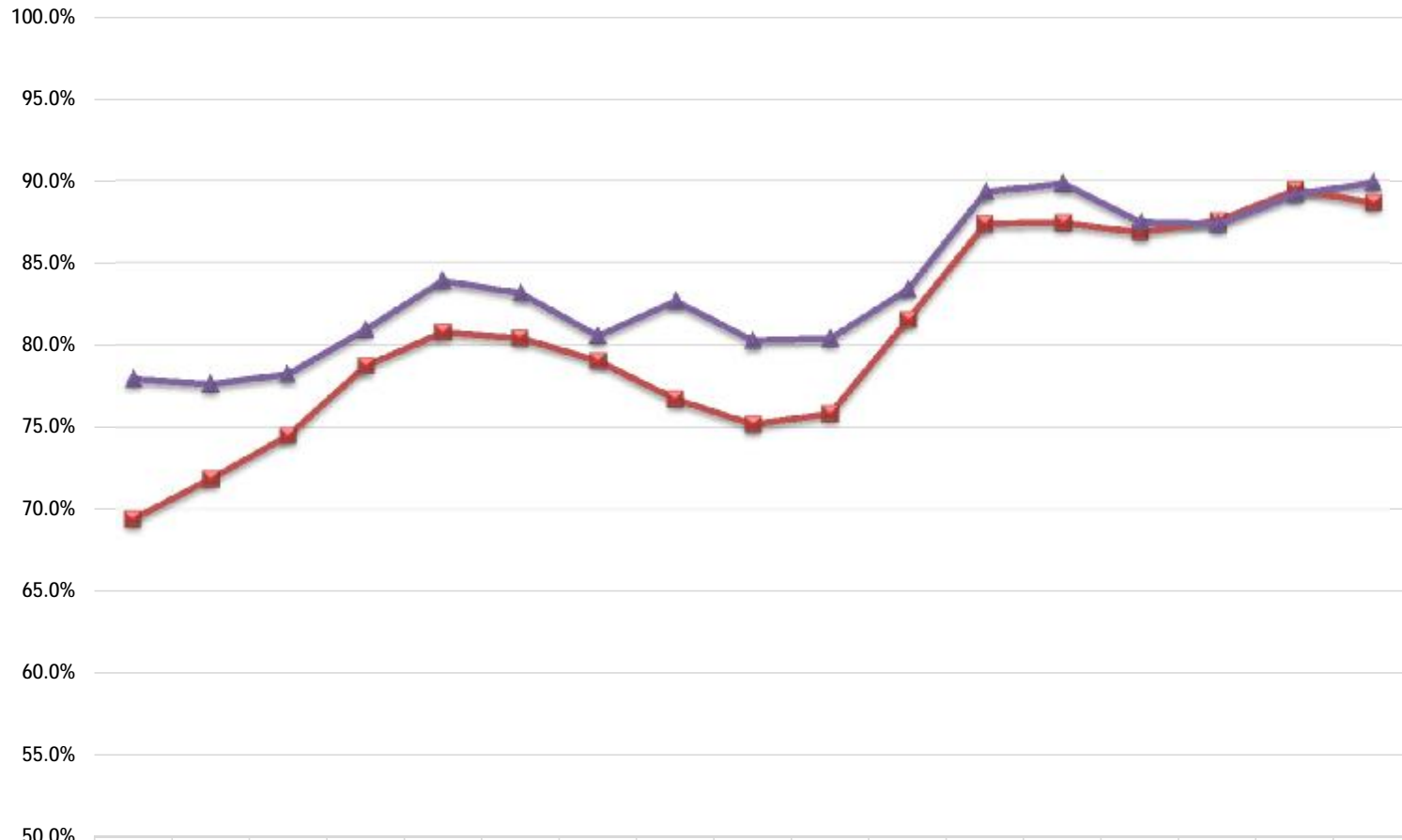

	Fall 1999	Fall 2000	Fall 2001	Fall 2002	Fall 2003	Fall 2004	Fall 2005	Fall 2006	Fall 2007	Fall 2008	Fall 2009	Fall 2010	Fall 2011	Fall 2012	Fall 2013	Fall 2014	Fall 2015
Students of Color	69.4%	71.9%	74.5%	78.7%	80.8%	80.4%	79.0%	76.7%	75.2%	75.8%	81.5%	87.4%	87.4%	86.9%	87.6%	89.4%	88.6%
All Others	77.9%	77.6%	78.2%	80.9%	83.9%	83.2%	80.6%	82.7%	80.3%	80.4%	83.4%	89.3%	89.8%	87.5%	87.4%	89.2%	89.9%

First-time Freshmen Average GPA After Year 1: Fall 1999 - Fall 2015
By Admission Area, Gender, Resident Status & Ethnicity-Students of Color
San Diego Campus

ADMISSION AREA

Row Labels	Local	Non-Local
Fall 1999	2.45	2.66
Fall 2000	2.54	2.71
Fall 2001	2.45	2.71
Fall 2002	2.52	2.79
Fall 2003	2.51	2.85
Fall 2004	2.52	2.88
Fall 2005	2.42	2.83
Fall 2006	2.34	2.83
Fall 2007	2.32	2.88
Fall 2008	2.36	2.99
Fall 2009	2.45	3.04
Fall 2010	2.71	3.07
Fall 2011	2.73	3.01
Fall 2012	2.68	3.00
Fall 2013	2.71	3.01
Fall 2014	2.78	3.04
Fall 2015	2.74	3.06

GENDER

Row Labels	Men	Women
Fall 1999	2.48	2.67
Fall 2000	2.55	2.73
Fall 2001	2.50	2.71
Fall 2002	2.57	2.81
Fall 2003	2.65	2.80
Fall 2004	2.63	2.88
Fall 2005	2.61	2.74
Fall 2006	2.52	2.74
Fall 2007	2.53	2.75
Fall 2008	2.53	2.73
Fall 2009	2.60	2.79
Fall 2010	2.85	2.96
Fall 2011	2.80	2.97
Fall 2012	2.76	2.93
Fall 2013	2.79	3.01
Fall 2014	2.83	3.06
Fall 2015	2.85	3.05

RESIDENT STATUS

Row Labels	CA		
	Resident /Exempt	Non-Res OOS	Non-Res Intl
Fall 1999	2.58	2.79	2.88
Fall 2000	2.65	2.76	3.20
Fall 2001	2.62	2.79	3.09
Fall 2002	2.70	2.98	2.96
Fall 2003	2.73	2.93	2.77
Fall 2004	2.77	2.99	2.81
Fall 2005	2.68	2.89	3.27
Fall 2006	2.64	3.00	2.67
Fall 2007	2.65	2.93	3.11
Fall 2008	2.64	2.84	2.74
Fall 2009	2.69	2.96	2.96
Fall 2010	2.92	2.96	2.74
Fall 2011	2.90	2.96	2.82
Fall 2012	2.86	2.88	2.88
Fall 2013	2.92	2.90	2.82
Fall 2014	2.98	2.89	2.78
Fall 2015	2.99	2.88	2.76

STUDENTS OF COLOR

Row Labels	Students of Color	All Others	TOTAL
Fall 1999	2.40	2.71	2.59
Fall 2000	2.51	2.75	2.65
Fall 2001	2.45	2.75	2.63
Fall 2002	2.54	2.83	2.72
Fall 2003	2.59	2.85	2.75
Fall 2004	2.64	2.87	2.78
Fall 2005	2.52	2.81	2.69
Fall 2006	2.45	2.81	2.65
Fall 2007	2.48	2.82	2.67
Fall 2008	2.46	2.84	2.65
Fall 2009	2.55	2.93	2.71
Fall 2010	2.77	3.07	2.92
Fall 2011	2.79	3.03	2.90
Fall 2012	2.75	3.01	2.86
Fall 2013	2.82	3.02	2.91
Fall 2014	2.89	3.04	2.96
Fall 2015	2.88	3.05	2.96

First-time Freshmen Academic Probation Rate After Year 1: Fall 1999 - Fall 2015
By Admission Area, Gender, Resident Status & Ethnicity-Students of Color
San Diego Campus

ADMISSION AREA

Row Labels	Local	Non-Local
Fall 1999	14.0 %	8.8 %
Fall 2000	11.0 %	8.0 %
Fall 2001	12.8 %	8.1 %
Fall 2002	13.7 %	7.5 %
Fall 2003	10.2 %	5.6 %
Fall 2004	10.4 %	5.2 %
Fall 2005	12.8 %	5.1 %
Fall 2006	13.4 %	6.2 %
Fall 2007	14.4 %	4.8 %
Fall 2008	12.4 %	4.0 %
Fall 2009	11.7 %	3.6 %
Fall 2010	7.4 %	4.1 %
Fall 2011	8.0 %	3.9 %
Fall 2012	9.5 %	4.1 %
Fall 2013	9.1 %	3.8 %
Fall 2014	7.2 %	3.3 %
Fall 2015	7.4 %	4.2 %

GENDER

Row Labels	Men	Women
Fall 1999	12.3 %	9.3 %
Fall 2000	10.4 %	8.1 %
Fall 2001	12.2 %	8.0 %
Fall 2002	10.8 %	8.2 %
Fall 2003	8.2 %	6.2 %
Fall 2004	8.9 %	5.1 %
Fall 2005	9.0 %	6.9 %
Fall 2006	10.5 %	7.8 %
Fall 2007	11.0 %	6.9 %
Fall 2008	10.3 %	7.2 %
Fall 2009	9.2 %	7.2 %
Fall 2010	6.6 %	4.8 %
Fall 2011	6.8 %	4.7 %
Fall 2012	7.9 %	5.4 %
Fall 2013	7.1 %	4.2 %
Fall 2014	6.5 %	3.1 %
Fall 2015	6.7 %	3.9 %

RESIDENT STATUS

Row Labels	CA		
	Resident /Exempt	Non-Res OOS	Non-Res Intl
Fall 1999	10.8 %	6.7 %	4.2 %
Fall 2000	9.0 %	7.8 %	12.5 %
Fall 2001	9.9 %	6.1 %	7.1 %
Fall 2002	9.4 %	5.4 %	7.7 %
Fall 2003	7.0 %	7.0 %	7.1 %
Fall 2004	6.8 %	2.6 %	0.0 %
Fall 2005	7.8 %	6.2 %	0.0 %
Fall 2006	9.1 %	3.2 %	11.1 %
Fall 2007	8.7 %	5.2 %	2.9 %
Fall 2008	8.7 %	5.8 %	9.1 %
Fall 2009	8.3 %	3.9 %	11.1 %
Fall 2010	5.6 %	4.9 %	7.3 %
Fall 2011	5.6 %	4.8 %	4.3 %
Fall 2012	6.6 %	6.3 %	3.5 %
Fall 2013	5.4 %	5.0 %	8.2 %
Fall 2014	4.3 %	3.3 %	10.6 %
Fall 2015	4.5 %	6.8 %	11.2 %

STUDENTS OF COLOR

Row Labels	Students of Color	All Others	TOTAL
Fall 1999	13.9 %	8.3 %	10.6 %
Fall 2000	11.7 %	7.2 %	9.0 %
Fall 2001	13.0 %	7.2 %	9.7 %
Fall 2002	12.6 %	7.0 %	9.2 %
Fall 2003	9.3 %	5.5 %	7.0 %
Fall 2004	8.6 %	5.3 %	6.6 %
Fall 2005	10.4 %	5.8 %	7.7 %
Fall 2006	11.9 %	6.5 %	8.9 %
Fall 2007	11.6 %	6.0 %	8.5 %
Fall 2008	11.5 %	5.6 %	8.5 %
Fall 2009	10.2 %	5.2 %	8.1 %
Fall 2010	7.8 %	3.1 %	5.5 %
Fall 2011	7.4 %	3.3 %	5.5 %
Fall 2012	8.1 %	4.4 %	6.5 %
Fall 2013	6.7 %	4.1 %	5.5 %
Fall 2014	5.5 %	3.5 %	4.6 %
Fall 2015	5.5 %	4.8 %	5.2 %

First-time Freshmen Continued or Graduated After Years 1-6
By Admission Area
San Diego Campus

Row Labels	Column Labels % Cont Grad Yr1		% Cont Grad Yr2		% Cont Grad Yr3		% Cont Grad Yr4		% Cont Grad Yr5		% Cont Grad Yr6		Cont Grad Yr1	Cont Grad Yr2	Cont Grad Yr3	Cont Grad Yr4	Cont Grad Yr5	Cont Grad Yr6
	Local	Non-Local	Local	Non-Local	Local	Non-Local	Local	Non-Local	Local	Non-Local	Local	Non-Local						
Fall 1999	70.8 %	76.4 %	63.0 %	65.8 %	60.7 %	61.3 %	58.7 %	59.2 %	57.1 %	56.2 %	56.3 %	55.4 %	74.5 %	64.9 %	61.1 %	59.0 %	56.5 %	55.7 %
Fall 2000	73.3 %	76.3 %	63.9 %	68.1 %	62.5 %	64.6 %	58.9 %	61.0 %	58.1 %	59.4 %	57.9 %	60.3 %	75.3 %	66.7 %	63.9 %	60.3 %	59.0 %	59.5 %
Fall 2001	74.0 %	78.0 %	65.4 %	67.6 %	60.4 %	64.2 %	58.7 %	61.5 %	56.9 %	60.5 %	57.4 %	60.3 %	76.7 %	66.8 %	62.9 %	60.6 %	59.3 %	59.3 %
Fall 2002	79.9 %	80.1 %	70.6 %	70.2 %	65.5 %	67.4 %	63.7 %	66.0 %	61.9 %	65.0 %	61.6 %	64.7 %	80.1 %	70.3 %	66.9 %	65.4 %	64.2 %	63.8 %
Fall 2003	80.1 %	83.8 %	71.4 %	75.4 %	65.9 %	71.8 %	65.7 %	70.3 %	64.7 %	69.2 %	65.1 %	69.8 %	82.7 %	74.2 %	70.1 %	68.9 %	67.8 %	68.4 %
Fall 2004	77.3 %	83.8 %	69.3 %	73.4 %	65.6 %	70.1 %	65.3 %	69.0 %	64.4 %	68.5 %	64.2 %	69.1 %	82.1 %	72.3 %	68.9 %	68.0 %	67.4 %	67.8 %
Fall 2005	73.8 %	83.2 %	64.8 %	73.5 %	63.3 %	70.8 %	62.7 %	69.7 %	62.4 %	69.1 %	62.8 %	69.9 %	79.9 %	70.5 %	68.2 %	67.3 %	66.8 %	67.5 %
Fall 2006	73.8 %	83.7 %	65.7 %	72.6 %	61.7 %	70.3 %	61.6 %	70.2 %	61.5 %	69.6 %	61.1 %	69.4 %	80.1 %	70.1 %	67.1 %	67.0 %	66.6 %	66.3 %
Fall 2007	70.6 %	82.6 %	62.0 %	74.6 %	59.0 %	73.4 %	59.1 %	72.8 %	56.7 %	71.5 %	57.9 %	71.7 %	78.0 %	69.7 %	67.9 %	67.5 %	65.8 %	66.3 %
Fall 2008	73.4 %	83.7 %	66.5 %	75.8 %	63.9 %	73.7 %	61.7 %	72.5 %	60.1 %	72.2 %	60.8 %	74.7 %	78.2 %	70.8 %	68.4 %	66.7 %	65.7 %	67.2 %
Fall 2009	79.2 %	86.2 %	70.9 %	78.1 %	66.3 %	76.0 %	63.9 %	75.3 %	61.7 %	75.5 %	61.8 %	75.9 %	82.3 %	74.1 %	70.6 %	69.0 %	67.9 %	68.1 %
Fall 2010	86.8 %	89.4 %	79.0 %	79.5 %	75.7 %	78.1 %	74.2 %	78.2 %	73.7 %	77.9 %	74.6 %	78.1 %	88.3 %	79.3 %	77.1 %	76.5 %	76.1 %	76.6 %
Fall 2011	87.7 %	89.1 %	80.9 %	79.8 %	75.6 %	77.9 %	75.1 %	77.6 %	74.9 %	78.3 %	0.0 %	0.0 %	88.5 %	80.2 %	77.0 %	76.6 %	76.9 %	0.0 %
Fall 2012	86.2 %	87.8 %	78.3 %	80.1 %	74.6 %	79.1 %	72.5 %	78.8 %	0.0 %	0.0 %	0.0 %	0.0 %	87.1 %	79.3 %	77.1 %	76.0 %	0.0 %	0.0 %
Fall 2013	85.9 %	88.2 %	79.4 %	78.8 %	76.0 %	76.9 %	0.0 %	0.0 %	0.0 %	0.0 %	0.0 %	0.0 %	87.5 %	79.0 %	76.6 %	0.0 %	0.0 %	0.0 %
Fall 2014	89.1 %	89.4 %	81.8 %	81.3 %	0.0 %	0.0 %	0.0 %	0.0 %	0.0 %	0.0 %	0.0 %	0.0 %	89.3 %	81.5 %	0.0 %	0.0 %	0.0 %	0.0 %
Fall 2015	87.3 %	90.1 %	0.0 %	0.0 %	0.0 %	0.0 %	0.0 %	0.0 %	0.0 %	0.0 %	0.0 %	0.0 %	89.2 %	0.0 %	0.0 %	0.0 %	0.0 %	0.0 %

First-time Freshmen Continued or Graduated After Years 1-6
By Gender
San Diego Campus

	% Cont Grad Yr1		% Cont Grad Yr2		% Cont Grad Yr3		% Cont Grad Yr4		% Cont Grad Yr5		% Cont Grad Yr6		Total % Cont Grad Yr1	Total % Cont Grad Yr2	Total % Cont Grad Yr3	Total % Cont Grad Yr4	Total % Cont Grad Yr5	Total % Cont Grad Yr6
	Men	Women	Men	Women	Men	Women	Men	Women	Men	Women	Men	Women						
	Fall 1999	72.7 %	75.8 %	62.4 %	66.7 %	59.2 %	62.6 %	56.5 %	61.0 %	53.3 %	58.9 %	52.6 %						
Fall 2000	75.5 %	75.1 %	66.5 %	66.8 %	63.0 %	64.4 %	58.9 %	61.2 %	57.0 %	60.3 %	57.5 %	60.9 %	75.3 %	66.7 %	63.9 %	60.3 %	59.0 %	59.5 %
Fall 2001	76.6 %	76.7 %	65.9 %	67.5 %	62.5 %	63.2 %	59.1 %	61.6 %	57.7 %	60.4 %	57.4 %	60.5 %	76.7 %	66.8 %	62.9 %	60.6 %	59.3 %	59.3 %
Fall 2002	79.9 %	80.2 %	70.2 %	70.4 %	65.7 %	67.6 %	64.4 %	66.1 %	62.2 %	65.4 %	61.2 %	65.5 %	80.1 %	70.3 %	66.9 %	65.4 %	64.2 %	63.8 %
Fall 2003	84.8 %	81.4 %	75.1 %	73.7 %	70.8 %	69.7 %	69.3 %	68.6 %	67.9 %	67.8 %	68.2 %	68.6 %	82.7 %	74.2 %	70.1 %	68.9 %	67.8 %	68.4 %
Fall 2004	81.3 %	82.6 %	71.3 %	72.9 %	66.5 %	70.4 %	65.1 %	69.9 %	64.1 %	69.5 %	64.3 %	70.0 %	82.1 %	72.3 %	68.9 %	68.0 %	67.4 %	67.8 %
Fall 2005	80.8 %	79.4 %	72.3 %	69.4 %	68.6 %	67.9 %	67.6 %	67.1 %	67.4 %	66.4 %	67.5 %	67.5 %	79.9 %	70.5 %	68.2 %	67.3 %	66.8 %	67.5 %
Fall 2006	78.8 %	80.9 %	69.0 %	70.8 %	64.5 %	68.8 %	64.5 %	68.6 %	63.8 %	68.5 %	63.4 %	68.2 %	80.1 %	70.1 %	67.1 %	67.0 %	66.6 %	66.3 %
Fall 2007	74.9 %	80.0 %	67.5 %	71.2 %	65.0 %	69.7 %	64.0 %	69.9 %	61.8 %	68.4 %	62.4 %	69.0 %	78.0 %	69.7 %	67.9 %	67.5 %	65.8 %	66.3 %
Fall 2008	76.9 %	79.0 %	70.8 %	70.8 %	67.7 %	69.0 %	65.3 %	67.7 %	64.0 %	66.9 %	64.8 %	68.9 %	78.2 %	70.8 %	68.4 %	66.7 %	65.7 %	67.2 %
Fall 2009	81.1 %	83.2 %	72.8 %	75.1 %	68.7 %	72.1 %	66.6 %	70.7 %	65.1 %	70.0 %	65.6 %	70.0 %	82.3 %	74.1 %	70.6 %	69.0 %	67.9 %	68.1 %
Fall 2010	88.3 %	88.3 %	80.1 %	78.8 %	76.8 %	77.3 %	75.6 %	77.1 %	73.9 %	77.6 %	74.2 %	78.3 %	88.3 %	79.3 %	77.1 %	76.5 %	76.1 %	76.6 %
Fall 2011	89.0 %	88.3 %	80.7 %	79.9 %	77.6 %	76.5 %	75.8 %	77.1 %	76.3 %	77.3 %	0.0 %	0.0 %	88.5 %	80.2 %	77.0 %	76.6 %	76.9 %	0.0 %
Fall 2012	85.8 %	88.1 %	78.7 %	79.7 %	75.3 %	78.4 %	73.6 %	77.7 %	0.0 %	0.0 %	0.0 %	0.0 %	87.1 %	79.3 %	77.1 %	76.0 %	0.0 %	0.0 %
Fall 2013	87.4 %	87.5 %	79.2 %	78.7 %	76.2 %	76.9 %	0.0 %	0.0 %	0.0 %	0.0 %	0.0 %	0.0 %	87.5 %	79.0 %	76.6 %	0.0 %	0.0 %	0.0 %
Fall 2014	89.0 %	89.5 %	80.8 %	82.0 %	0.0 %	0.0 %	0.0 %	0.0 %	0.0 %	0.0 %	0.0 %	0.0 %	89.3 %	81.5 %	0.0 %	0.0 %	0.0 %	0.0 %
Fall 2015	88.8 %	89.6 %	0.0 %	0.0 %	0.0 %	0.0 %	0.0 %	0.0 %	0.0 %	0.0 %	0.0 %	0.0 %	89.2 %	0.0 %	0.0 %	0.0 %	0.0 %	0.0 %

First-time Freshmen Continued or Graduated After Years 1-6
By Ethnicity-Students of Color
San Diego Campus

	% Cont Grad Yr1		% Cont Grad Yr2		% Cont Grad Yr3		% Cont Grad Yr4		% Cont Grad Yr5		% Cont Grad Yr6		Total % Cont Grad Yr1	Total % Cont Grad Yr2	Total % Cont Grad Yr3	Total % Cont Grad Yr4	Total % Cont Grad Yr5	Total % Cont Grad Yr6
	Students of All Others		Students of All Others		Students of All Others		Students of All Others		Students of All Others		Students of All Others							
Fall 1999	69.4 %	77.9 %	61.0 %	67.5 %	56.1 %	64.5 %	55.3 %	61.6 %	53.2 %	58.7 %	51.2 %	58.8 %	74.5 %	64.9 %	61.1 %	59.0 %	56.5 %	55.7 %
Fall 2000	71.9 %	77.6 %	63.9 %	68.5 %	61.7 %	65.3 %	58.7 %	61.4 %	56.2 %	60.8 %	57.2 %	61.0 %	75.3 %	66.7 %	63.9 %	60.3 %	59.0 %	59.5 %
Fall 2001	74.5 %	78.2 %	66.2 %	67.3 %	62.2 %	63.4 %	59.0 %	61.7 %	57.7 %	60.5 %	56.8 %	61.1 %	76.7 %	66.8 %	62.9 %	60.6 %	59.3 %	59.3 %
Fall 2002	78.7 %	80.9 %	68.1 %	71.7 %	64.2 %	68.5 %	62.0 %	67.6 %	60.7 %	66.3 %	60.0 %	66.3 %	80.1 %	70.3 %	66.9 %	65.4 %	64.2 %	63.8 %
Fall 2003	80.8 %	83.9 %	72.6 %	75.2 %	67.8 %	71.5 %	66.2 %	70.5 %	65.5 %	69.3 %	65.6 %	70.2 %	82.7 %	74.2 %	70.1 %	68.9 %	67.8 %	68.4 %
Fall 2004	80.4 %	83.2 %	72.1 %	72.4 %	67.7 %	69.7 %	66.7 %	68.9 %	65.9 %	68.4 %	66.4 %	68.7 %	82.1 %	72.3 %	68.9 %	68.0 %	67.4 %	67.8 %
Fall 2005	79.0 %	80.6 %	69.4 %	71.3 %	66.8 %	69.2 %	65.3 %	68.7 %	64.6 %	68.4 %	65.4 %	69.0 %	79.9 %	70.5 %	68.2 %	67.3 %	66.8 %	67.5 %
Fall 2006	76.7 %	82.7 %	67.5 %	72.1 %	63.9 %	69.7 %	63.0 %	70.1 %	62.6 %	69.8 %	62.3 %	69.5 %	80.1 %	70.1 %	67.1 %	67.0 %	66.6 %	66.3 %
Fall 2007	75.2 %	80.3 %	67.4 %	71.7 %	64.1 %	70.9 %	63.6 %	70.7 %	61.5 %	69.3 %	62.3 %	69.6 %	78.0 %	69.7 %	67.9 %	67.5 %	65.8 %	66.3 %
Fall 2008	75.8 %	80.4 %	68.8 %	72.8 %	65.8 %	71.0 %	63.7 %	69.6 %	62.5 %	68.8 %	63.6 %	70.7 %	78.2 %	70.8 %	68.4 %	66.7 %	65.7 %	67.2 %
Fall 2009	81.5 %	83.4 %	72.7 %	76.1 %	68.0 %	74.1 %	66.1 %	72.9 %	64.1 %	72.9 %	63.9 %	73.8 %	82.3 %	74.1 %	70.6 %	69.0 %	67.9 %	68.1 %
Fall 2010	87.4 %	89.3 %	79.2 %	79.4 %	76.3 %	78.0 %	74.6 %	78.6 %	74.2 %	78.1 %	74.6 %	78.8 %	88.3 %	79.3 %	77.1 %	76.5 %	76.1 %	76.6 %
Fall 2011	87.4 %	89.8 %	80.0 %	80.5 %	76.0 %	78.1 %	75.7 %	77.7 %	75.6 %	78.4 %	0.0 %	0.0 %	88.5 %	80.2 %	77.0 %	76.6 %	76.9 %	0.0 %
Fall 2012	86.9 %	87.5 %	80.0 %	78.5 %	76.9 %	77.4 %	75.0 %	77.3 %	0.0 %	0.0 %	0.0 %	0.0 %	87.1 %	79.3 %	77.1 %	76.0 %	0.0 %	0.0 %
Fall 2013	87.6 %	87.4 %	79.9 %	77.8 %	77.2 %	75.9 %	0.0 %	0.0 %	0.0 %	0.0 %	0.0 %	0.0 %	87.5 %	79.0 %	76.6 %	0.0 %	0.0 %	0.0 %
Fall 2014	89.4 %	89.2 %	82.2 %	80.7 %	0.0 %	0.0 %	0.0 %	0.0 %	0.0 %	0.0 %	0.0 %	0.0 %	89.3 %	81.5 %	0.0 %	0.0 %	0.0 %	0.0 %
Fall 2015	88.6 %	89.9 %	0.0 %	0.0 %	0.0 %	0.0 %	0.0 %	0.0 %	0.0 %	0.0 %	0.0 %	0.0 %	89.2 %	0.0 %	0.0 %	0.0 %	0.0 %	0.0 %

**First-time FULL-TIME Freshmen Graduation Rates
By Resident (Tuition-Paying) Status
San Diego Campus**

Four-Year Graduation Rates

Row Labels	Fall 1999	Fall 2000	Fall 2001	Fall 2002	Fall 2003	Fall 2004	Fall 2005	Fall 2006	Fall 2007	Fall 2008	Fall 2009	Fall 2010	Fall 2011	Fall 2012
Resident/Exempt	13.9 %	17.0 %	19.7 %	24.0 %	28.7 %	30.2 %	29.5 %	32.1 %	32.9 %	29.5 %	30.3 %	34.3 %	35.6 %	36.8 %
Non-Resident	14.3 %	13.6 %	19.2 %	23.7 %	24.4 %	30.2 %	31.1 %	32.9 %	35.3 %	29.7 %	27.8 %	27.8 %	40.4 %	38.0 %
Interntl (F)	18.2 %	6.7 %	37.5 %	33.3 %	30.8 %	42.9 %	37.5 %	46.7 %	50.0 %	34.2 %	31.4 %	16.3 %	59.7 %	25.6 %
Out of State (N)	13.4 %	14.4 %	16.6 %	23.1 %	24.0 %	29.7 %	30.8 %	31.9 %	33.9 %	29.1 %	27.3 %	29.7 %	36.0 %	40.7 %
Grand Total	13.9 %	16.8 %	19.6 %	24.0 %	28.4 %	30.2 %	29.6 %	32.1 %	33.1 %	29.5 %	30.1 %	33.7 %	36.0 %	37.0 %

Five-Year Graduation Rates

Row Labels	Fall 1999	Fall 2000	Fall 2001	Fall 2002	Fall 2003	Fall 2004	Fall 2005	Fall 2006	Fall 2007	Fall 2008	Fall 2009	Fall 2010	Fall 2011
Resident/Exempt	42.2 %	47.0 %	47.2 %	53.7 %	58.2 %	58.9 %	57.8 %	59.9 %	59.9 %	56.8 %	59.7 %	66.4 %	67.9 %
Non-Resident	42.0 %	40.8 %	43.5 %	46.1 %	52.1 %	55.5 %	55.5 %	54.5 %	54.4 %	50.5 %	52.6 %	53.3 %	62.0 %
Interntl (F)	40.9 %	40.0 %	41.7 %	41.7 %	53.8 %	71.4 %	62.5 %	60.0 %	64.3 %	57.9 %	65.7 %	58.1 %	79.0 %
Out of State (N)	42.3 %	40.9 %	43.8 %	46.3 %	52.0 %	54.9 %	55.1 %	54.1 %	53.5 %	49.5 %	50.9 %	52.5 %	58.1 %
Grand Total	42.2 %	46.7 %	47.0 %	53.2 %	57.8 %	58.7 %	57.7 %	59.6 %	59.5 %	56.2 %	59.1 %	65.1 %	67.3 %

Six-Year Graduation Rates

Row Labels	Fall 1999	Fall 2000	Fall 2001	Fall 2002	Fall 2003	Fall 2004	Fall 2005	Fall 2006	Fall 2007	Fall 2008	Fall 2009	Fall 2010
Resident/Exempt	53.1 %	57.7 %	56.2 %	61.8 %	66.9 %	66.5 %	66.1 %	67.1 %	67.4 %	67.7 %	69.8 %	76.0 %
Non-Resident	52.1 %	49.0 %	54.9 %	53.1 %	59.0 %	59.9 %	59.1 %	56.3 %	60.8 %	55.4 %	56.5 %	56.9 %
Interntl (F)	50.0 %	60.0 %	58.3 %	50.0 %	53.8 %	71.4 %	62.5 %	66.7 %	75.0 %	57.9 %	68.6 %	65.1 %
Out of State (N)	52.6 %	47.7 %	54.4 %	53.2 %	59.3 %	59.4 %	59.0 %	55.6 %	59.5 %	55.1 %	55.0 %	55.5 %
Grand Total	53.0 %	57.3 %	56.1 %	61.3 %	66.4 %	66.2 %	65.7 %	66.5 %	66.9 %	66.6 %	68.5 %	74.1 %

COHORT ENROLLMENT

Row Labels	Fall 1999	Fall 2000	Fall 2001	Fall 2002	Fall 2003	Fall 2004	Fall 2005	Fall 2006	Fall 2007	Fall 2008	Fall 2009	Fall 2010	Fall 2011	Fall 2012
Resident/Exempt	2715	2702	3291	3435	3190	3317	3240	3861	4135	3208	2935	2688	3251	3400
Non-Resident	119	147	193	228	217	182	164	222	329	323	306	306	329	429
Interntl (F)	22	15	24	12	13	7	8	15	28	38	35	43	62	78
Out of State (N)	97	132	169	216	204	175	156	207	301	285	271	263	267	351
Grand Total	2834	2849	3484	3663	3407	3499	3404	4083	4464	3531	3241	2994	3580	3829

First-time FULL-TIME Freshmen Graduation Rates
By Admission Area
San Diego Campus

Four-Year Graduation Rates

Row Labels	Fall 1999	Fall 2000	Fall 2001	Fall 2002	Fall 2003	Fall 2004	Fall 2005	Fall 2006	Fall 2007	Fall 2008	Fall 2009	Fall 2010	Fall 2011	Fall 2012
Local	9.8 %	11.6 %	12.2 %	16.1 %	19.9 %	18.7 %	22.4 %	21.2 %	19.3 %	17.7 %	19.9 %	24.5 %	25.1 %	24.9 %
Non-Local	15.8 %	19.2 %	22.9 %	26.8 %	31.7 %	33.7 %	32.6 %	36.7 %	39.2 %	39.9 %	39.5 %	40.1 %	42.9 %	46.5 %
Grand Total	13.9 %	16.8 %	19.6 %	24.0 %	28.4 %	30.2 %	29.6 %	32.1 %	33.1 %	29.5 %	30.1 %	33.7 %	36.0 %	37.0 %

Five-Year Graduation Rates

Row Labels	Fall 1999	Fall 2000	Fall 2001	Fall 2002	Fall 2003	Fall 2004	Fall 2005	Fall 2006	Fall 2007	Fall 2008	Fall 2009	Fall 2010	Fall 2011
Local	35.0 %	38.5 %	38.5 %	44.5 %	47.4 %	48.7 %	48.9 %	48.4 %	46.1 %	44.9 %	48.7 %	57.8 %	59.0 %
Non-Local	45.4 %	50.4 %	50.7 %	56.3 %	61.9 %	61.8 %	61.3 %	64.2 %	65.5 %	66.1 %	68.6 %	70.2 %	72.5 %
Grand Total	42.2 %	46.7 %	47.0 %	53.2 %	57.8 %	58.7 %	57.7 %	59.6 %	59.5 %	56.2 %	59.1 %	65.1 %	67.3 %

Six-Year Graduation Rates

Row Labels	Fall 1999	Fall 2000	Fall 2001	Fall 2002	Fall 2003	Fall 2004	Fall 2005	Fall 2006	Fall 2007	Fall 2008	Fall 2009	Fall 2010
Local	49.1 %	51.6 %	50.2 %	55.7 %	60.0 %	61.2 %	59.5 %	60.7 %	57.1 %	58.1 %	60.9 %	69.4 %
Non-Local	54.8 %	59.8 %	58.8 %	63.2 %	68.9 %	67.7 %	68.3 %	69.0 %	71.3 %	74.0 %	75.5 %	77.4 %
Grand Total	53.0 %	57.3 %	56.1 %	61.3 %	66.4 %	66.2 %	65.7 %	66.5 %	66.9 %	66.6 %	68.5 %	74.1 %

COHORT ENROLLMENT

Row Labels	Fall 1999	Fall 2000	Fall 2001	Fall 2002	Fall 2003	Fall 2004	Fall 2005	Fall 2006	Fall 2007	Fall 2008	Fall 2009	Fall 2010	Fall 2011	Fall 2012
Local	880	882	1074	962	956	819	996	1202	1375	1647	1553	1236	1380	1689
Non-Local	1954	1967	2410	2701	2451	2680	2408	2881	3089	1884	1688	1758	2200	2140
Grand Total	2834	2849	3484	3663	3407	3499	3404	4083	4464	3531	3241	2994	3580	3829

First-time FULL-TIME Freshmen Graduation Rates By Ethnicity San Diego Campus

Four-Year Graduation Rates

Row Labels	Fall 1999	Fall 2000	Fall 2001	Fall 2002	Fall 2003	Fall 2004	Fall 2005	Fall 2006	Fall 2007	Fall 2008	Fall 2009	Fall 2010	Fall 2011	Fall 2012
Students of Color														
Native American	5.3 %	16.7 %	21.1 %	16.0 %	25.0 %	44.4 %	30.0 %	36.0 %	33.3 %	25.9 %	12.5 %	28.6 %	20.0 %	50.0 %
African American	5.5 %	11.5 %	19.2 %	17.1 %	21.5 %	33.0 %	22.1 %	26.0 %	22.0 %	24.2 %	20.0 %	24.0 %	29.9 %	26.1 %
Hispanic, Latino	9.4 %	14.5 %	15.0 %	16.8 %	23.3 %	22.7 %	23.6 %	24.6 %	24.4 %	21.1 %	23.7 %	24.3 %	28.3 %	29.2 %
Asian	13.3 %	13.2 %	17.9 %	19.4 %	27.5 %	23.3 %	31.0 %	28.3 %	29.0 %	26.5 %	27.2 %	32.1 %	29.5 %	36.7 %
Pacific Islander, Native H	4.8 %	11.1 %	9.1 %	18.5 %	17.4 %	24.1 %	39.3 %	21.6 %	31.7 %	17.5 %	0.0 %	25.0 %	25.0 %	35.7 %
Filipino	11.9 %	12.8 %	11.6 %	20.4 %	16.7 %	23.1 %	21.1 %	21.9 %	25.9 %	15.4 %	16.3 %	22.0 %	19.3 %	25.9 %
Multiple Ethnicities											30.7 %	31.0 %	34.0 %	41.9 %
Students of Color Total	10.1 %	13.6 %	15.5 %	18.0 %	22.8 %	24.1 %	24.7 %	25.0 %	25.7 %	21.1 %	23.5 %	26.0 %	28.0 %	31.2 %
All Others														
White	16.5 %	19.3 %	21.7 %	28.5 %	32.8 %	34.2 %	32.9 %	36.4 %	37.7 %	38.1 %	37.2 %	42.6 %	45.0 %	45.5 %
Other, Not Stated	14.7 %	16.3 %	24.1 %	23.3 %	26.4 %	29.4 %	30.4 %	38.0 %	38.8 %	29.0 %	36.5 %	40.6 %	36.4 %	43.8 %
International	12.2 %	13.8 %	26.8 %	16.7 %	13.5 %	37.0 %	38.9 %	35.5 %	36.8 %	33.9 %	30.2 %	16.9 %	50.6 %	24.3 %
All Others Total	16.0 %	18.7 %	22.2 %	27.5 %	31.7 %	33.5 %	32.6 %	36.6 %	37.8 %	36.6 %	36.9 %	41.4 %	44.8 %	44.0 %
Grand Total	13.9 %	16.8 %	19.6 %	24.0 %	28.4 %	30.2 %	29.6 %	32.1 %	33.1 %	29.5 %	30.1 %	33.7 %	36.0 %	37.0 %

Five-Year Graduation Rates

Row Labels	Fall 1999	Fall 2000	Fall 2001	Fall 2002	Fall 2003	Fall 2004	Fall 2005	Fall 2006	Fall 2007	Fall 2008	Fall 2009	Fall 2010	Fall 2011
Students of Color													
Native American	31.6 %	50.0 %	47.4 %	48.0 %	55.0 %	61.1 %	55.0 %	60.0 %	66.7 %	66.7 %	12.5 %	28.6 %	30.0 %
African American	19.1 %	37.7 %	42.3 %	51.8 %	48.8 %	59.8 %	49.0 %	54.7 %	54.3 %	44.5 %	40.0 %	51.0 %	67.3 %
Hispanic, Latino	31.1 %	41.8 %	40.3 %	45.1 %	49.7 %	52.7 %	48.9 %	54.5 %	50.3 %	49.0 %	51.4 %	58.6 %	61.7 %
Asian	38.9 %	40.6 %	45.5 %	53.1 %	58.1 %	63.3 %	57.7 %	61.6 %	59.8 %	52.3 %	60.2 %	63.8 %	69.3 %
Pacific Islander, Native H	33.3 %	29.6 %	31.8 %	48.1 %	39.1 %	51.7 %	60.7 %	58.8 %	53.7 %	30.0 %	30.0 %	75.0 %	37.5 %
Filipino	39.5 %	43.9 %	43.0 %	44.6 %	47.1 %	53.8 %	52.0 %	48.4 %	54.1 %	44.0 %	48.8 %	60.2 %	57.0 %
Multiple Ethnicities											55.1 %	59.3 %	64.1 %
Students of Color Total	33.2 %	41.3 %	42.3 %	47.6 %	50.9 %	55.7 %	51.6 %	54.9 %	53.6 %	48.0 %	51.5 %	59.1 %	62.5 %
All Others													
White	48.5 %	51.0 %	49.8 %	57.4 %	62.7 %	60.4 %	61.7 %	62.5 %	63.1 %	64.3 %	67.2 %	71.7 %	73.3 %
Other, Not Stated	43.1 %	45.4 %	51.1 %	53.3 %	56.6 %	59.8 %	58.8 %	63.8 %	64.6 %	57.3 %	64.7 %	73.6 %	63.6 %
International	39.0 %	37.9 %	43.9 %	40.0 %	51.4 %	63.0 %	72.2 %	51.6 %	60.3 %	58.1 %	64.2 %	52.5 %	71.1 %
All Others Total	47.3 %	49.9 %	49.9 %	56.5 %	61.8 %	60.3 %	61.4 %	62.5 %	63.2 %	63.1 %	66.9 %	71.0 %	72.6 %
Grand Total	42.2 %	46.7 %	47.0 %	53.2 %	57.8 %	58.7 %	57.7 %	59.6 %	59.5 %	56.2 %	59.1 %	65.1 %	67.3 %

First-time FULL-TIME Freshmen Graduation Rates
By Ethnicity
San Diego Campus

Six-Year Graduation Rates

Row Labels	Fall 1999	Fall 2000	Fall 2001	Fall 2002	Fall 2003	Fall 2004	Fall 2005	Fall 2006	Fall 2007	Fall 2008	Fall 2009	Fall 2010
Students of Color												
Native American	42.1 %	66.7 %	57.9 %	60.0 %	65.0 %	61.1 %	60.0 %	64.0 %	70.4 %	70.4 %	25.0 %	28.6 %
African American	25.5 %	45.4 %	50.0 %	62.2 %	58.7 %	63.4 %	55.8 %	63.3 %	64.0 %	57.0 %	53.0 %	64.6 %
Hispanic, Latino	42.8 %	53.3 %	51.8 %	52.8 %	60.3 %	61.4 %	58.3 %	61.8 %	59.7 %	59.1 %	63.0 %	70.1 %
Asian	51.2 %	56.9 %	55.5 %	61.9 %	68.7 %	73.1 %	69.5 %	69.4 %	69.3 %	66.7 %	74.9 %	73.5 %
Pacific Islander, Native Hawaiian	33.3 %	33.3 %	31.8 %	63.0 %	47.8 %	58.6 %	60.7 %	60.8 %	58.5 %	40.0 %	40.0 %	83.3 %
Filipino	59.0 %	56.1 %	54.7 %	60.0 %	59.9 %	65.2 %	62.9 %	62.3 %	64.2 %	65.4 %	65.4 %	75.0 %
Multiple Ethnicities											64.9 %	71.8 %
Students of Color Total	45.7 %	53.2 %	52.8 %	57.4 %	61.8 %	64.6 %	61.3 %	63.5 %	63.0 %	61.1 %	64.0 %	71.1 %
Other												
White	58.8 %	60.0 %	57.3 %	64.1 %	69.5 %	67.4 %	68.7 %	68.2 %	69.1 %	71.8 %	73.3 %	77.4 %
Other, Not Stated	51.3 %	58.5 %	62.6 %	62.0 %	67.5 %	65.6 %	66.8 %	70.9 %	71.4 %	69.6 %	73.1 %	81.1 %
International	46.3 %	51.7 %	63.4 %	46.7 %	59.5 %	63.0 %	72.2 %	64.5 %	69.1 %	61.3 %	69.8 %	61.0 %
Other Total	57.1 %	59.7 %	58.3 %	63.5 %	69.1 %	67.1 %	68.5 %	68.5 %	69.4 %	71.2 %	73.2 %	77.1 %
Grand Total	53.0 %	57.3 %	56.1 %	61.3 %	66.4 %	66.2 %	65.7 %	66.5 %	66.9 %	66.6 %	68.5 %	74.1 %

COHORT ENROLLMENT

Row Labels	Fall 1999	Fall 2000	Fall 2001	Fall 2002	Fall 2003	Fall 2004	Fall 2005	Fall 2006	Fall 2007	Fall 2008	Fall 2009	Fall 2010	Fall 2011	Fall 2012
Students of Color														
Native American	19	18	19	25	20	18	20	25	27	27	8	7	10	2
African American	110	130	156	164	121	112	104	150	164	128	100	96	107	138
Hispanic, Latino	456	495	568	614	572	596	609	736	837	833	886	736	948	1134
Asian	203	197	319	273	284	245	239	297	348	264	191	196	261	259
Pacific Islander, Native Hawaiian	21	27	22	27	23	29	28	51	41	40	10	12	8	14
Filipino	210	187	258	240	227	247	294	310	316	318	246	236	270	286
Multiple Ethnicities											205	216	256	279
Students of Color Total	1019	1054	1342	1343	1247	1247	1294	1569	1733	1610	1646	1499	1860	2112
Other														
White	1433	1484	1753	1890	1858	1902	1803	2157	2310	1573	1386	1330	1530	1482
Other, Not Stated	341	282	348	400	265	323	289	326	353	286	156	106	107	128
International	41	29	41	30	37	27	18	31	68	62	53	59	83	107
Other Total	1815	1795	2142	2320	2160	2252	2110	2514	2731	1921	1595	1495	1720	1717
Grand Total	2834	2849	3484	3663	3407	3499	3404	4083	4464	3531	3241	2994	3580	3829

First-time FULL-TIME Freshmen Four-Year Graduation Rates By Ethnicity-Students of Color *San Diego Campus*

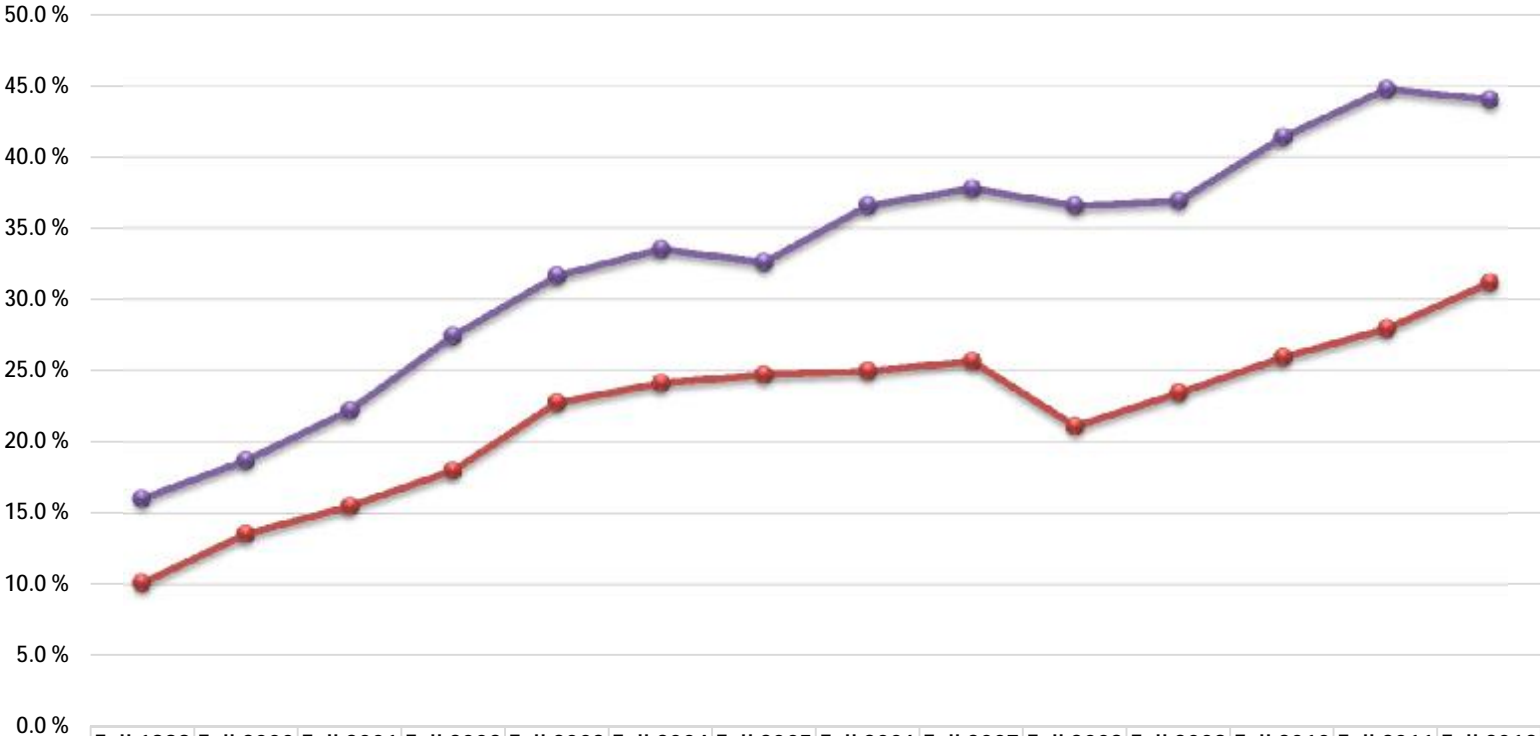

	Fall 1999	Fall 2000	Fall 2001	Fall 2002	Fall 2003	Fall 2004	Fall 2005	Fall 2006	Fall 2007	Fall 2008	Fall 2009	Fall 2010	Fall 2011	Fall 2012
—●— Students of Color	10.1 %	13.6 %	15.5 %	18.0 %	22.8 %	24.1 %	24.7 %	25.0 %	25.7 %	21.1 %	23.5 %	26.0 %	28.0 %	31.2 %
—●— All Others	16.0 %	18.7 %	22.2 %	27.5 %	31.7 %	33.5 %	32.6 %	36.6 %	37.8 %	36.6 %	36.9 %	41.4 %	44.8 %	44.0 %

First-time FULL-TIME Freshmen Four-Year Graduation Rates
By Eligibility Index Range: Fall 1999 & Fall 2012 Cohorts
San Diego Campus

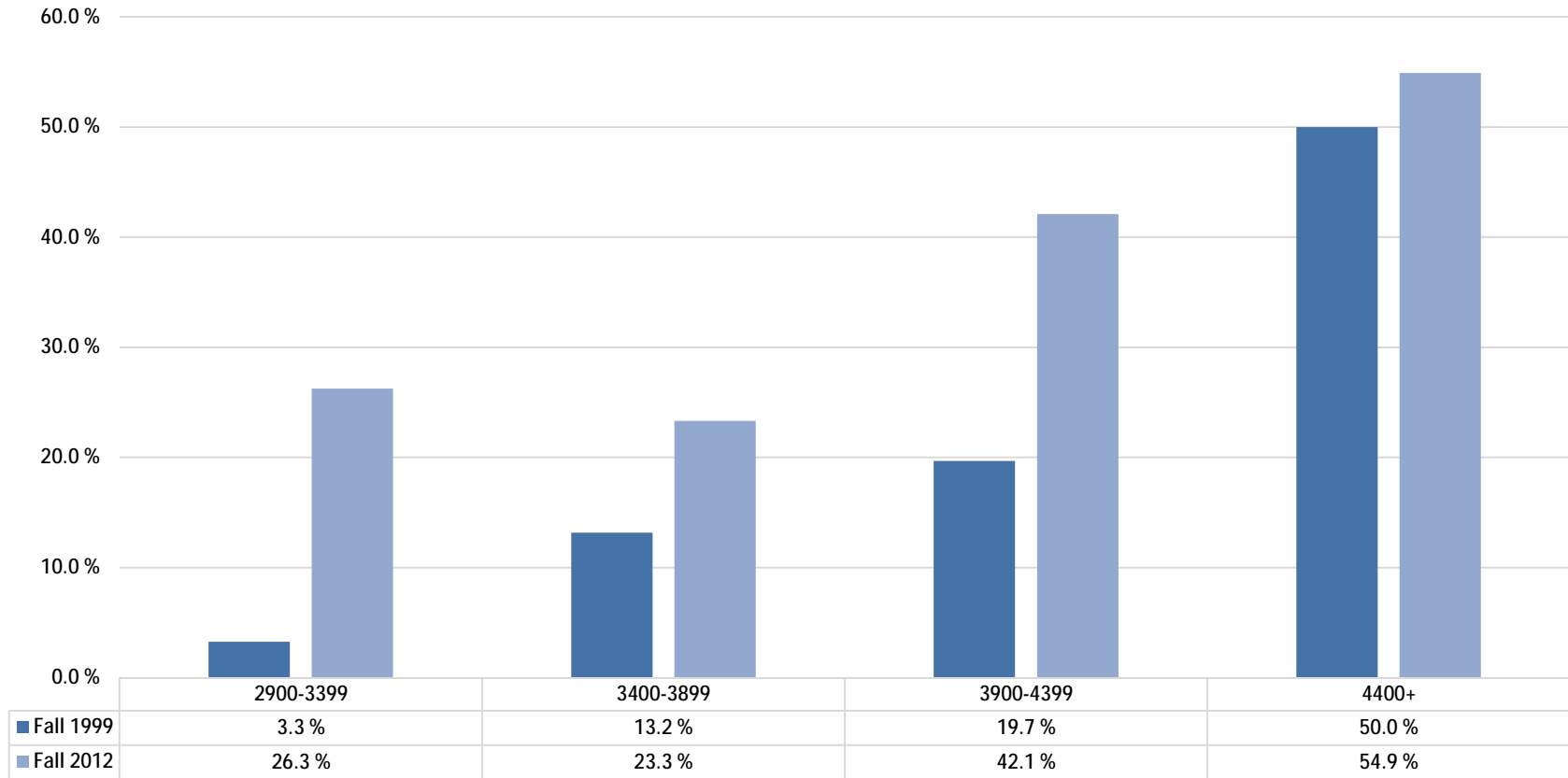

First-time FULL-TIME Freshmen Six-Year Graduation Rates By Ethnicity-Students of Color *San Diego Campus*

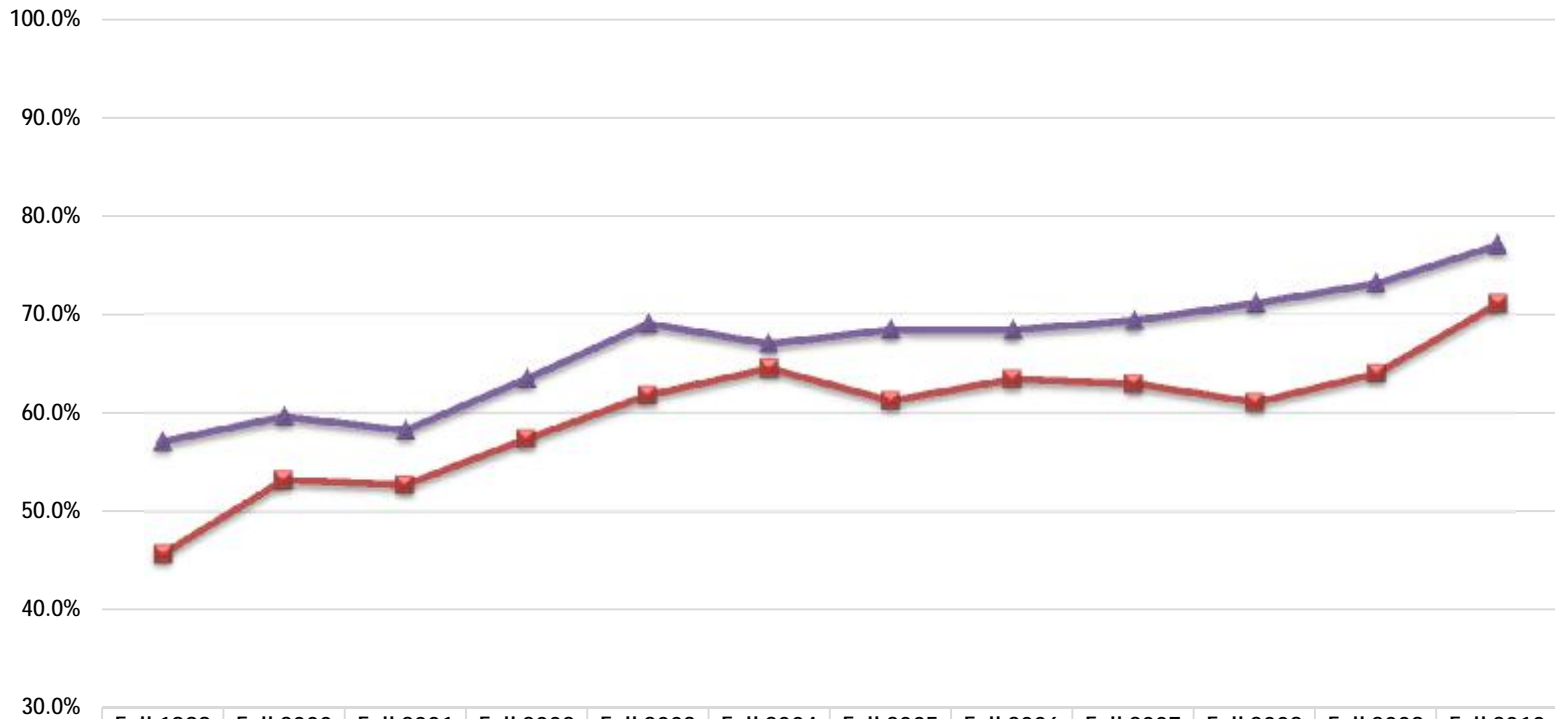

	Fall 1999	Fall 2000	Fall 2001	Fall 2002	Fall 2003	Fall 2004	Fall 2005	Fall 2006	Fall 2007	Fall 2008	Fall 2009	Fall 2010
Students of Color	45.7%	53.2%	52.8%	57.4%	61.8%	64.6%	61.3%	63.5%	63.0%	61.1%	64.0%	71.1%
All Others	57.1%	59.7%	58.3%	63.5%	69.1%	67.1%	68.5%	68.5%	69.4%	71.2%	73.2%	77.1%

**First-time FULL-TIME Freshmen Six-Year Graduation Rates
By Ethnicity
San Diego Campus**

Row Labels	Fall 1999	Fall 2000	Fall 2001	Fall 2002	Fall 2003	Fall 2004	Fall 2005	Fall 2006	Fall 2007	Fall 2008	Fall 2009	Fall 2010
Student of Color												
Native American	42.1%	66.7%	57.9%	60.0%	65.0%	61.1%	60.0%	64.0%	70.4%	70.4%	25.0%	28.6%
African American	25.5%	45.4%	50.0%	62.2%	58.7%	63.4%	55.8%	63.3%	64.0%	57.0%	53.0%	64.6%
Hispanic, Latino	42.8%	53.3%	51.8%	52.8%	60.3%	61.4%	58.3%	61.8%	59.7%	59.1%	63.0%	70.1%
Asian	51.2%	56.9%	55.5%	61.9%	68.7%	73.1%	69.5%	69.4%	69.3%	66.7%	74.9%	73.5%
Pacific Islander, Native H	33.3%	33.3%	31.8%	63.0%	47.8%	58.6%	60.7%	60.8%	58.5%	40.0%	40.0%	83.3%
Filipino	59.0%	56.1%	54.7%	60.0%	59.9%	65.2%	62.9%	62.3%	64.2%	65.4%	65.4%	75.0%
Multiple Ethnicities											64.9%	71.8%
Student of Color Total	45.7%	53.2%	52.8%	57.4%	61.8%	64.6%	61.3%	63.5%	63.0%	61.1%	64.0%	71.1%
All Others												
White	58.8%	60.0%	57.3%	64.1%	69.5%	67.4%	68.7%	68.2%	69.1%	71.8%	73.3%	77.4%
Other, Not Stated	51.3%	58.5%	62.6%	62.0%	67.5%	65.6%	66.8%	70.9%	71.4%	69.6%	73.1%	81.1%
International	46.3%	51.7%	63.4%	46.7%	59.5%	63.0%	72.2%	64.5%	69.1%	61.3%	69.8%	61.0%
All Others Total	57.1%	59.7%	58.3%	63.5%	69.1%	67.1%	68.5%	68.5%	69.4%	71.2%	73.2%	77.1%
Grand Total	53.0%	57.3%	56.1%	61.3%	66.4%	66.2%	65.7%	66.5%	66.9%	66.6%	68.5%	74.1%

First-time FULL-TIME Freshmen Six-Year Graduation Rates By Eligibility Index Range: Fall 1999 & Fall 2010 Cohorts *San Diego Campus*

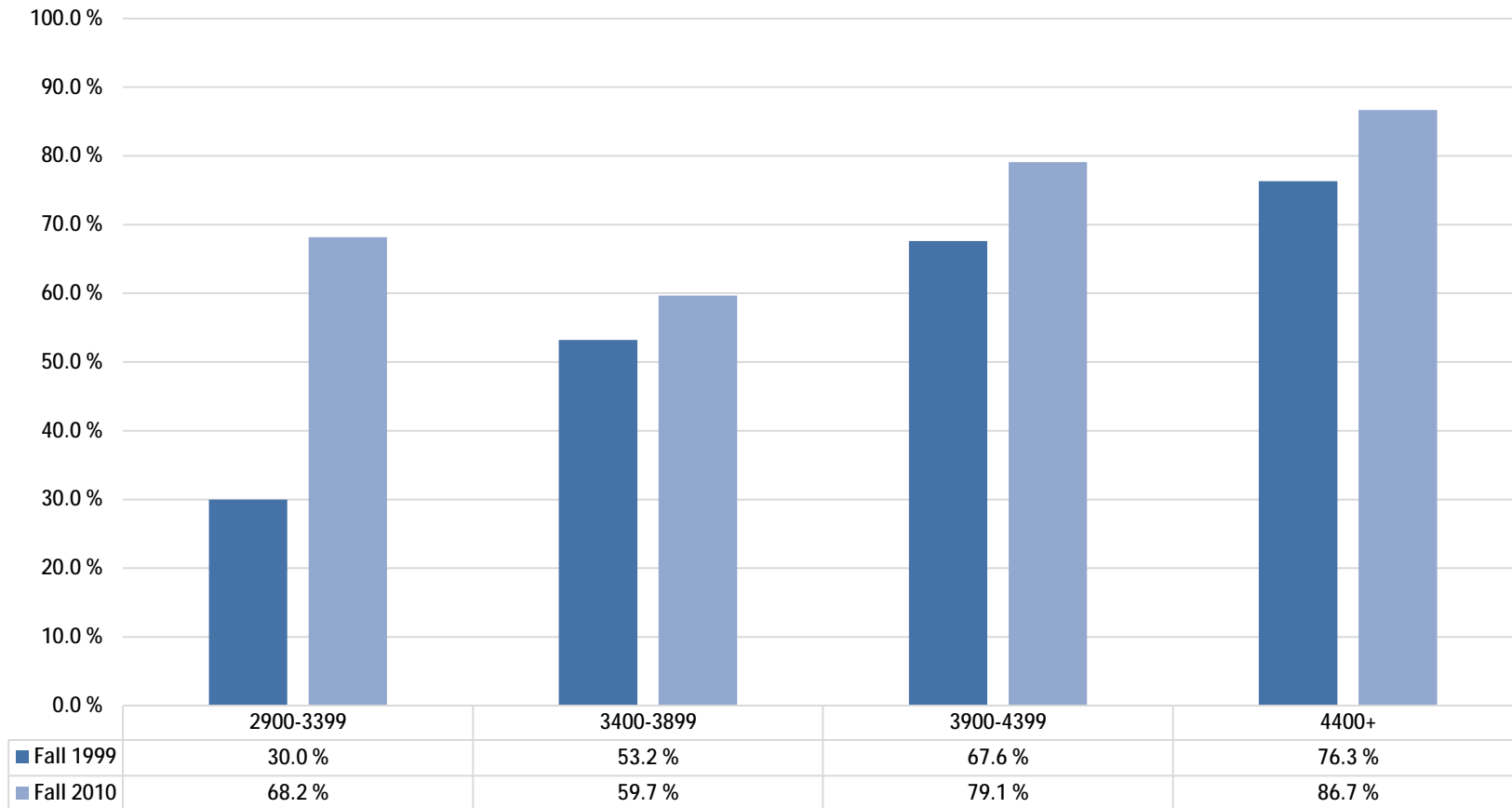

First-time FULL-TIME Freshmen Six-Year Graduation Rates By Eligibility Index Range & Admission Area: Fall 1999 & Fall 2010 Cohorts *San Diego Campus*

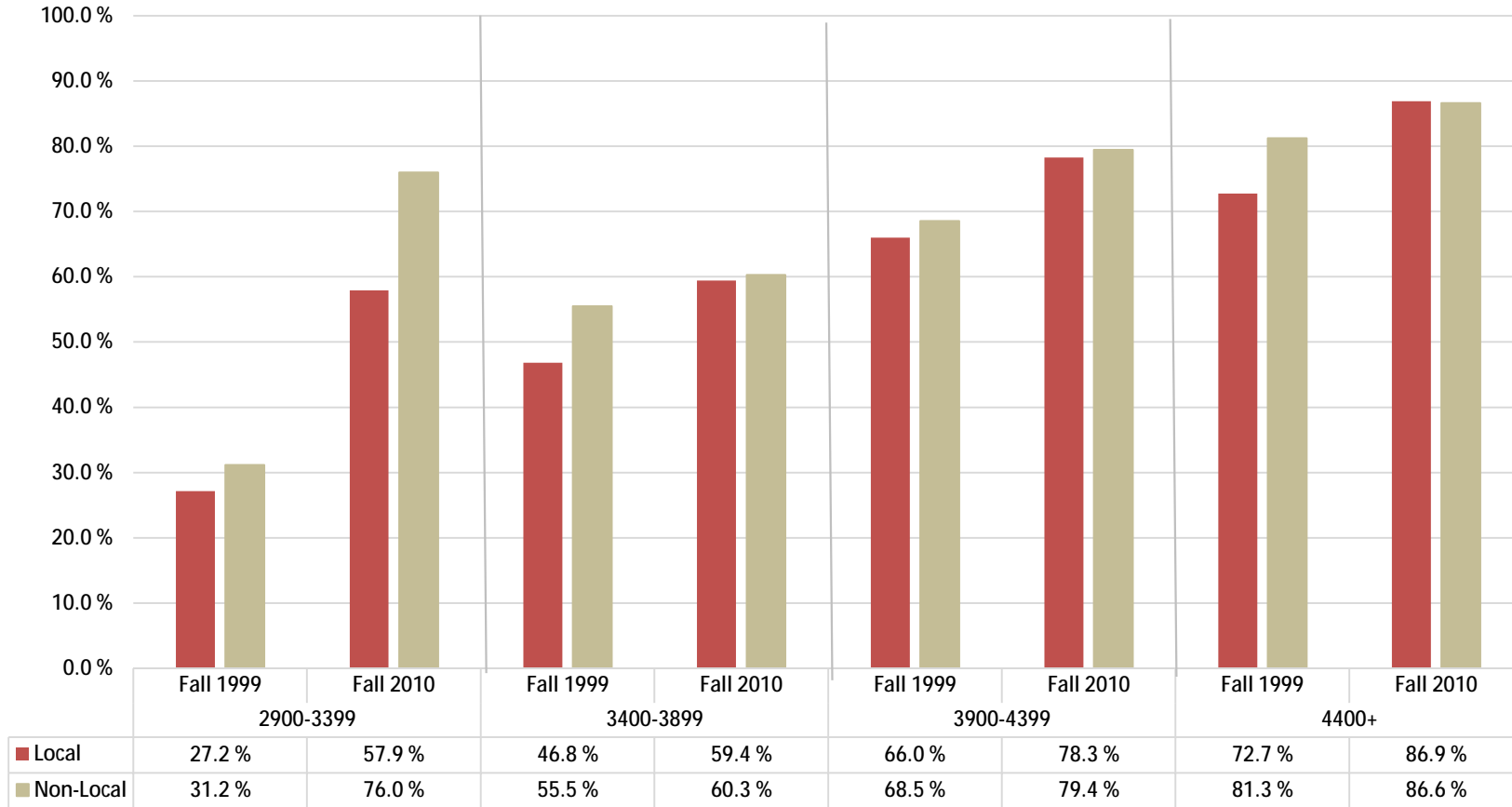

First-time FULL-TIME Freshmen Six-Year Graduation Rates By Eligibility Index Range & Gender: Fall 1999 & Fall 2010 Cohorts *San Diego Campus*

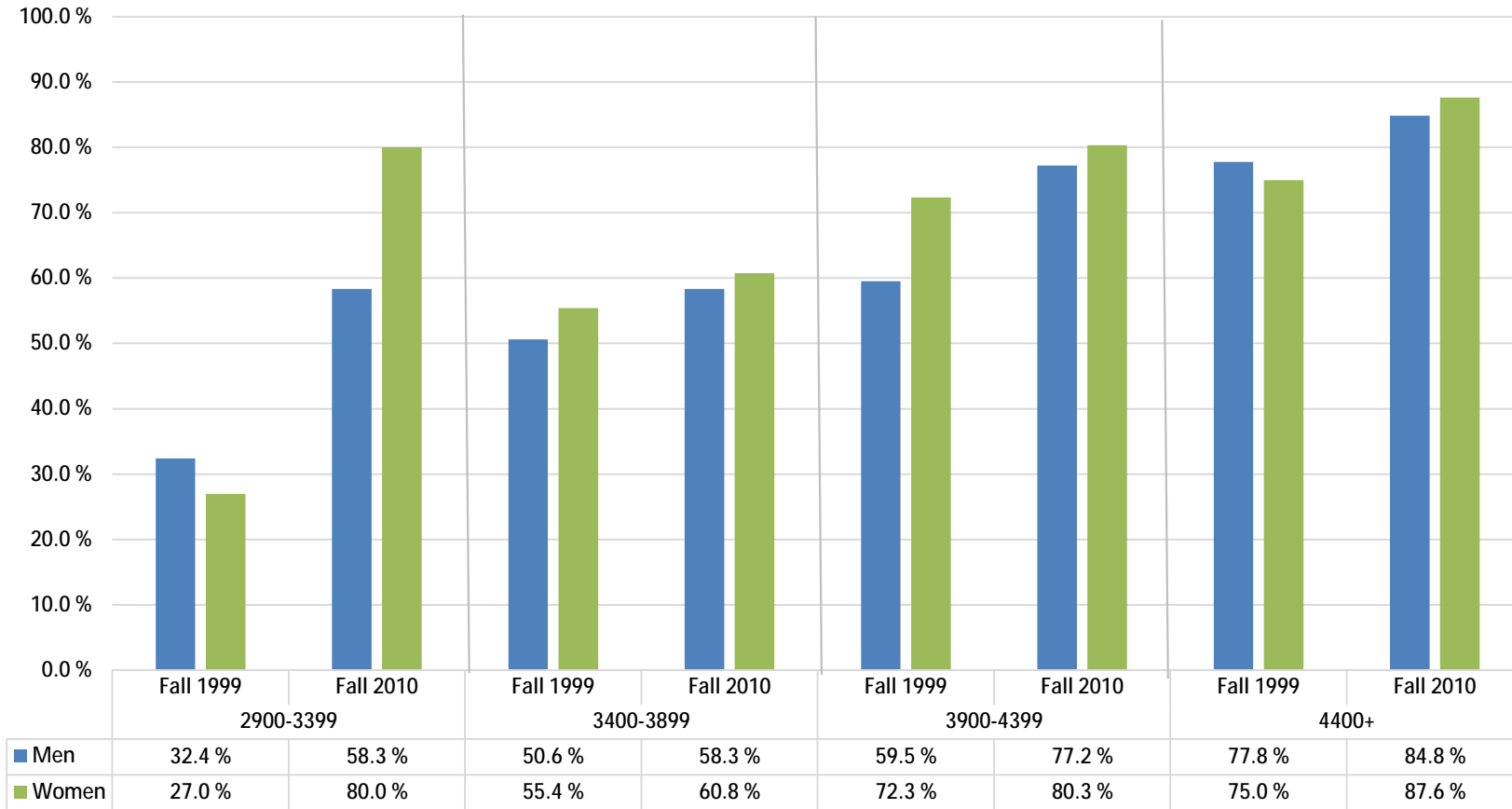

First-time FULL-TIME Freshmen Six-Year Graduation Rates By Eligibility Index Range & Ethnicity-Students of Color: Fall 1999 & Fall 2010 Cohorts *San Diego Campus*

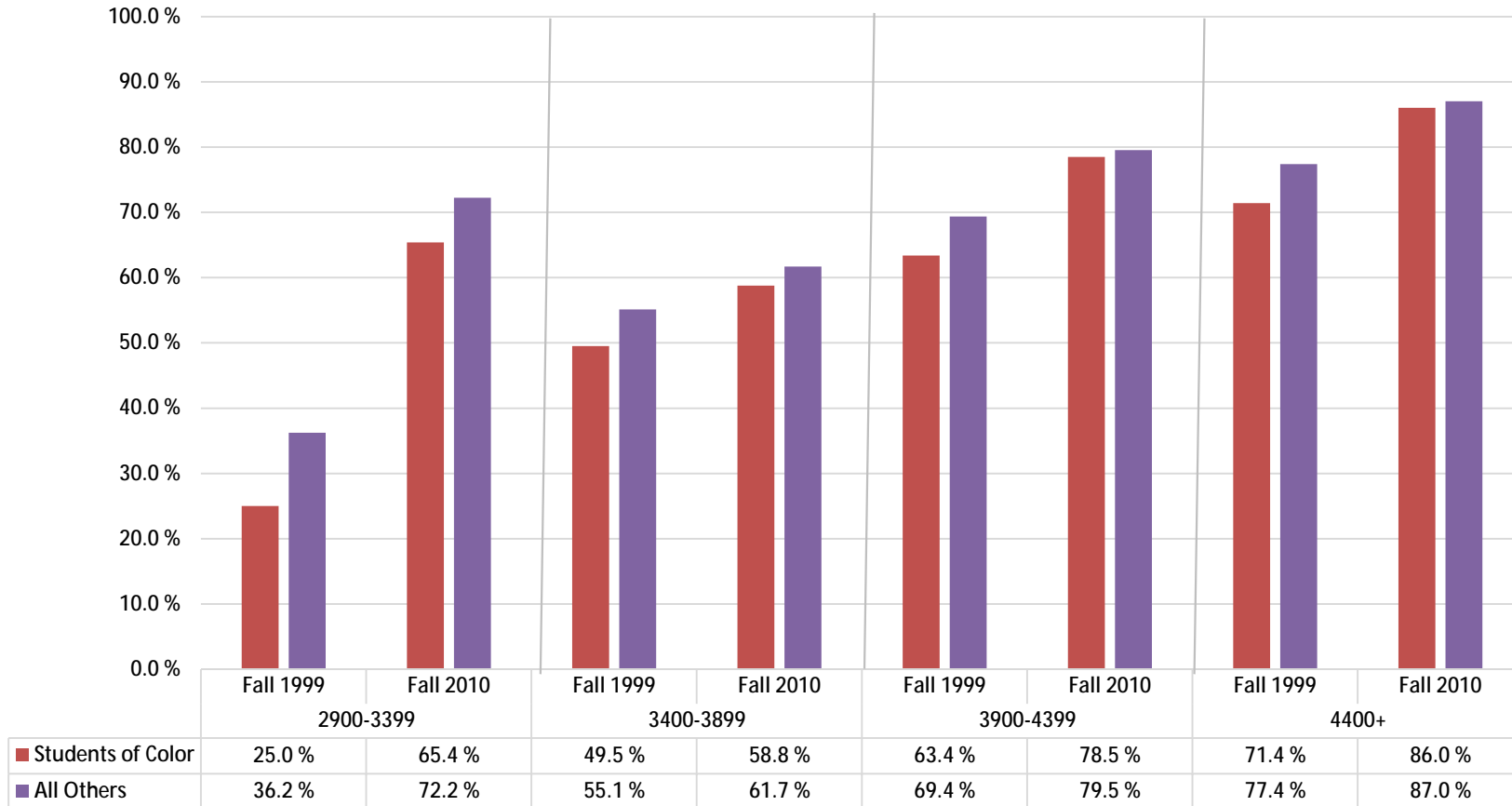

Resident First-time Freshmen at Entry Average Terms to Degree by Admission Area *San Diego Campus*

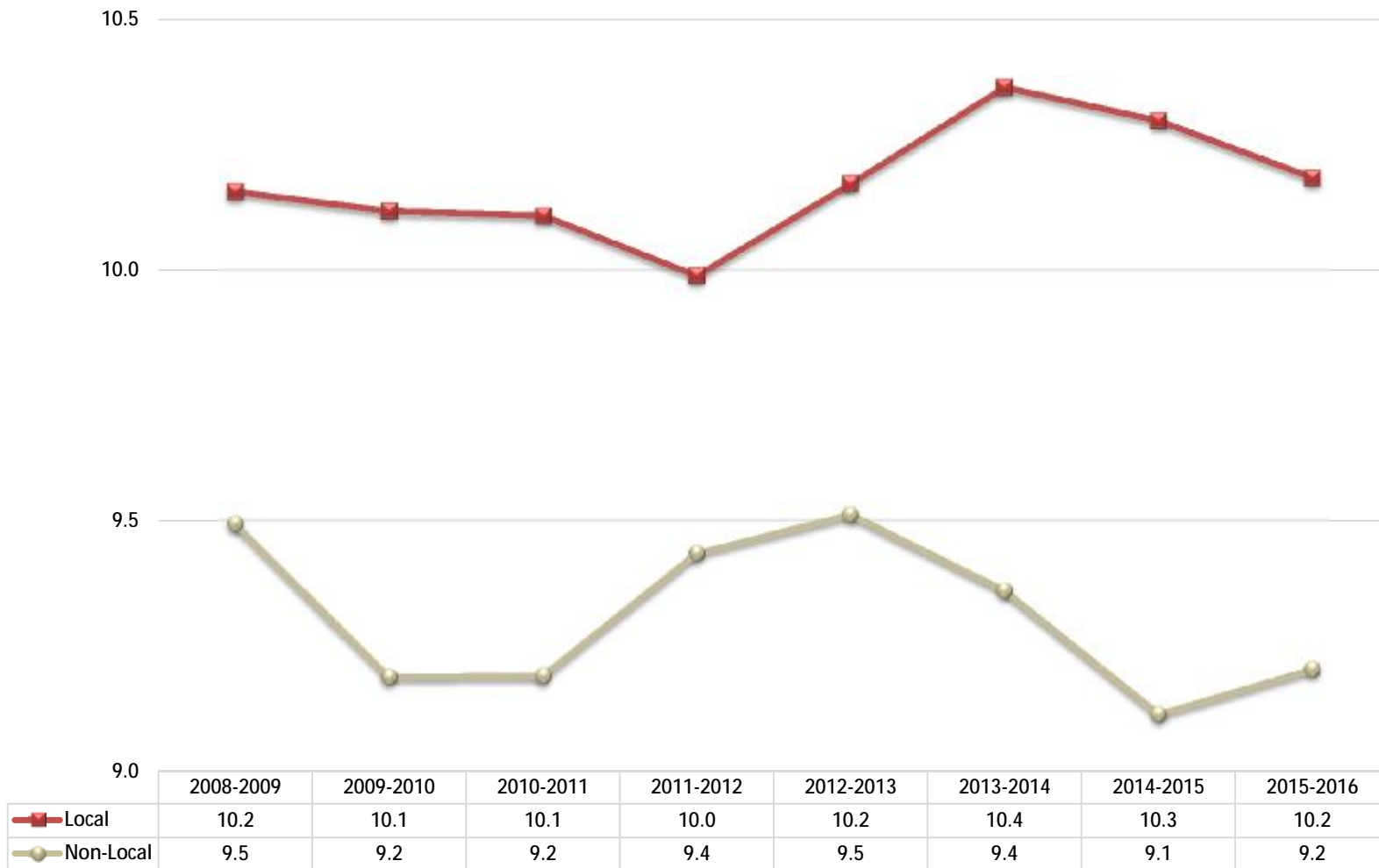

Resident First-time Freshmen at Entry Average Terms to Degree by Gender *San Diego Campus*

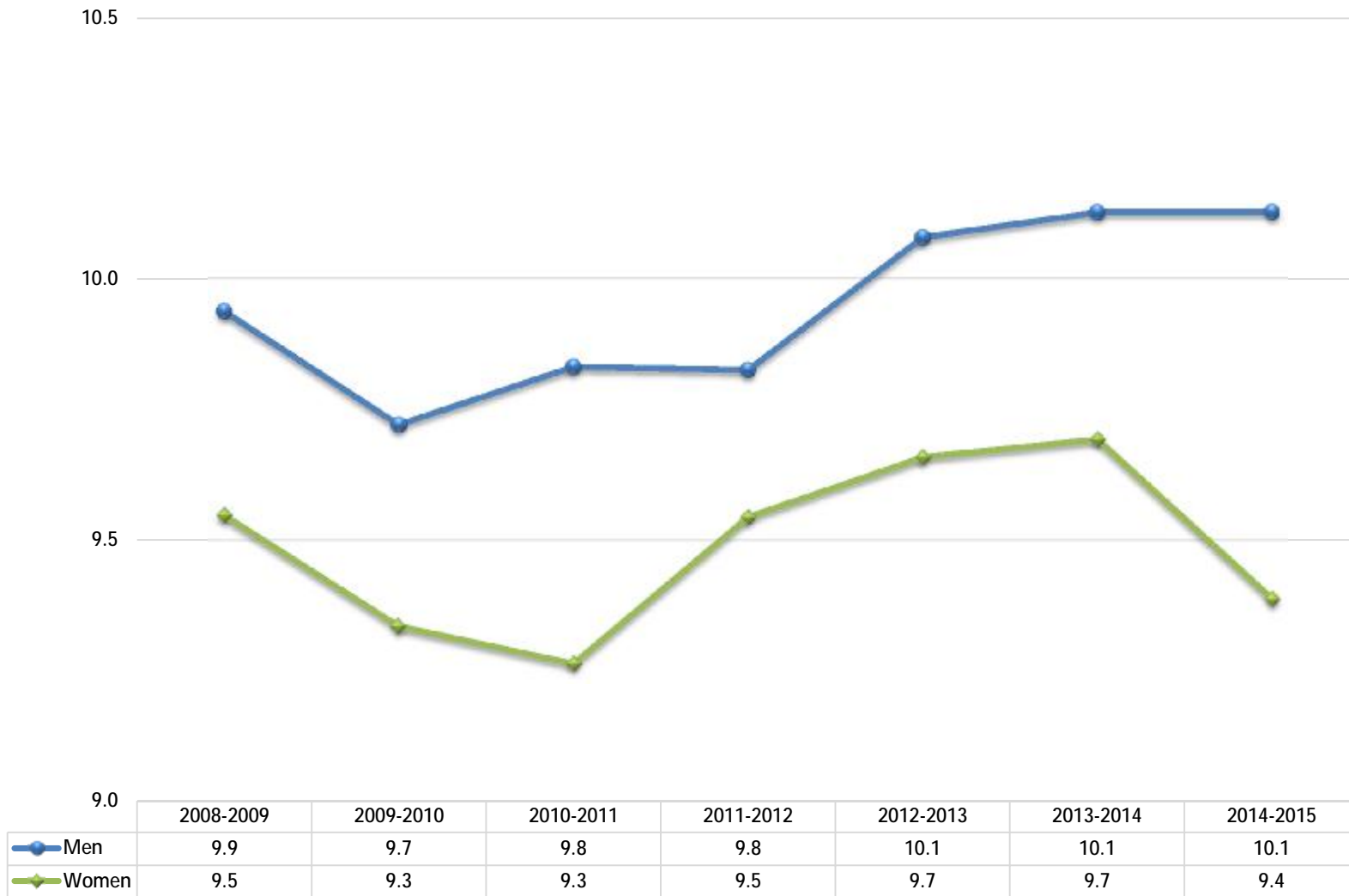

Resident First-time Freshmen at Entry Average Terms to Degree by Ethnicity-Students of Color *San Diego Campus*

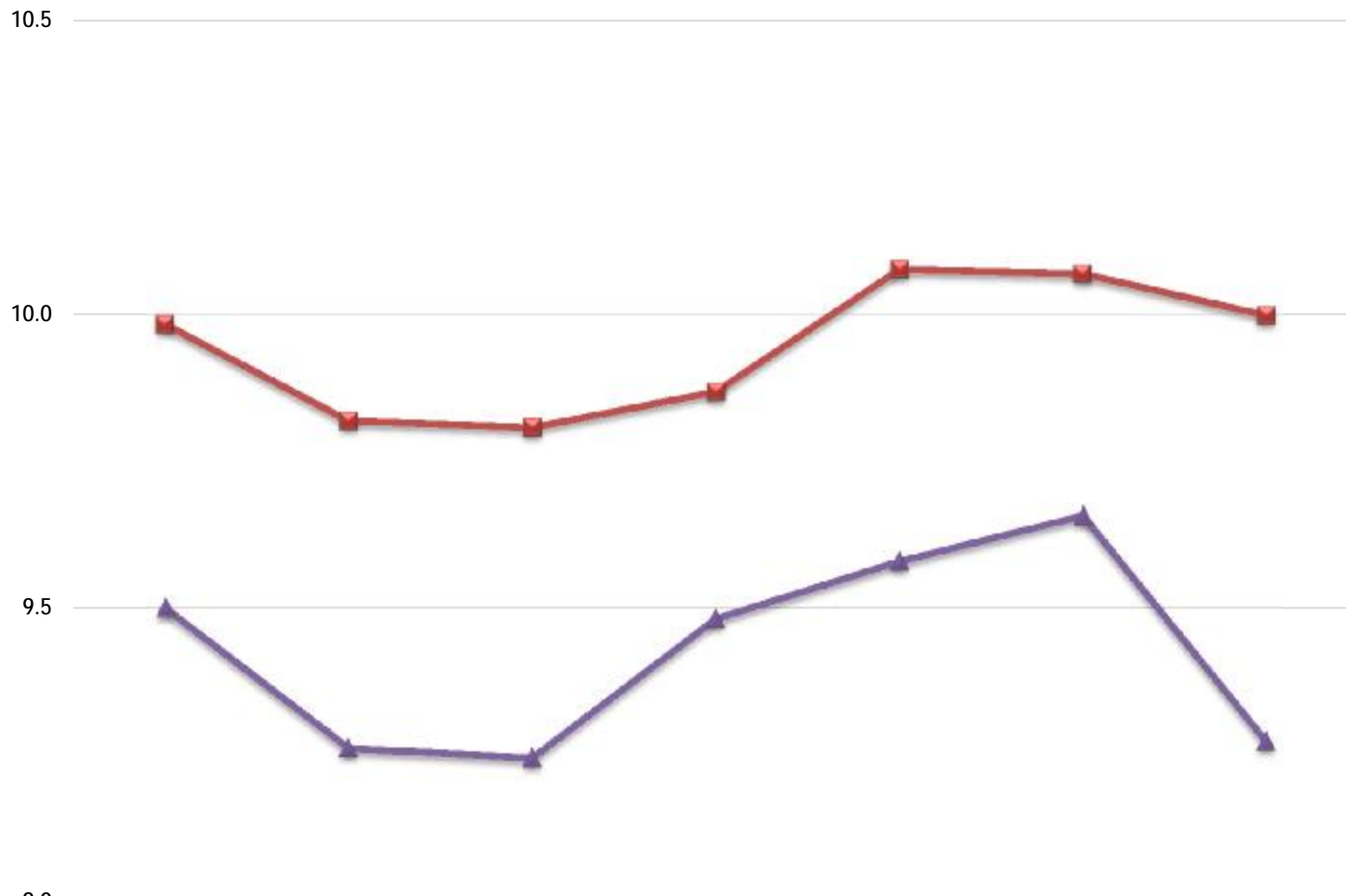

	2008-2009	2009-2010	2010-2011	2011-2012	2012-2013	2013-2014	2014-2015
Students of Color	10.0	9.8	9.8	9.9	10.1	10.1	10.0
All Others	9.5	9.3	9.2	9.5	9.6	9.7	9.3

NEW UG TRANSFER Outcomes

New Transfers & Readmits: One-Year Continuation Rates By Gender *San Diego Campus*

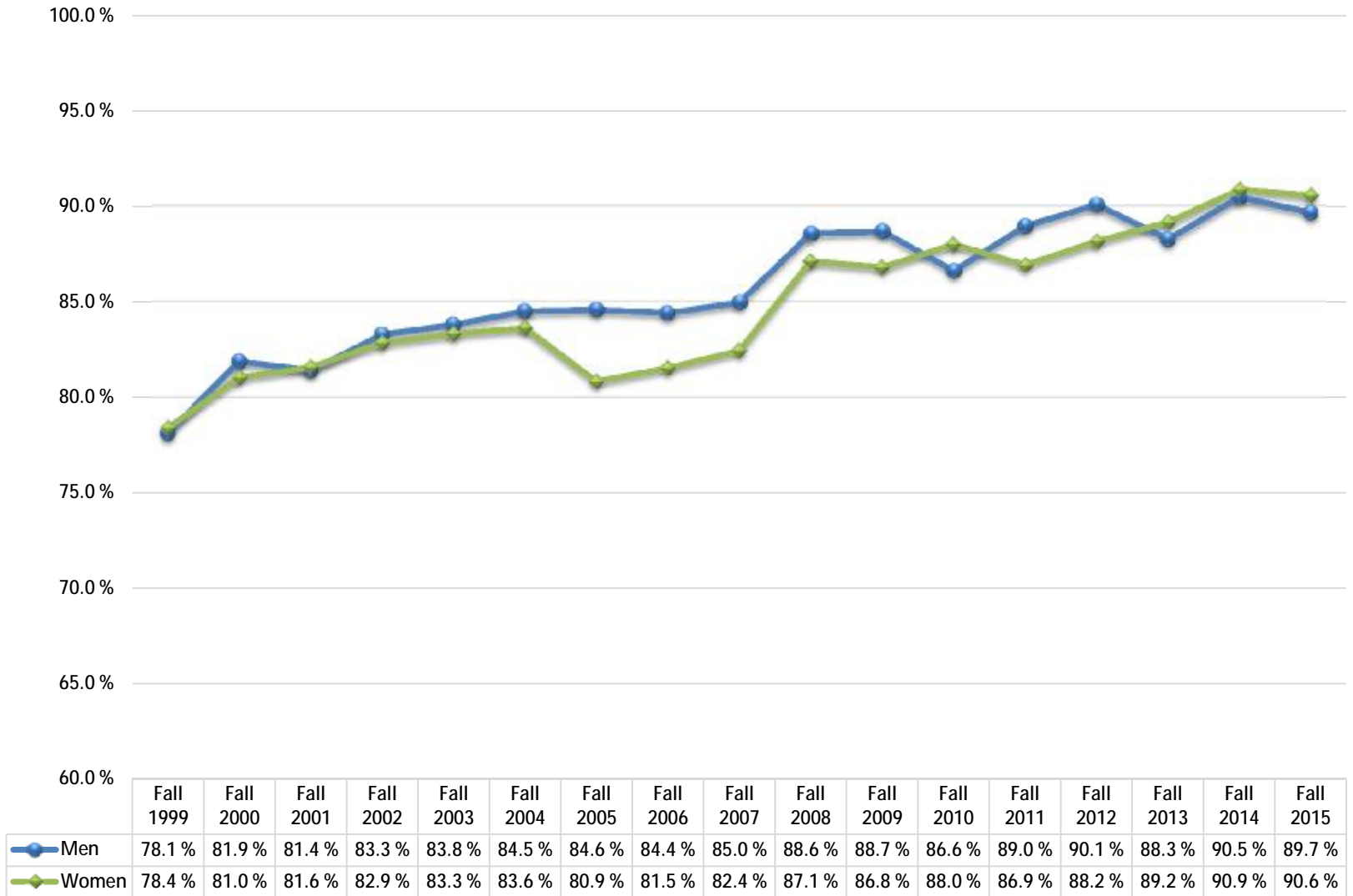

New Transfers & Readmits: One-Year Continuation Rates By Admission Area *San Diego Campus*

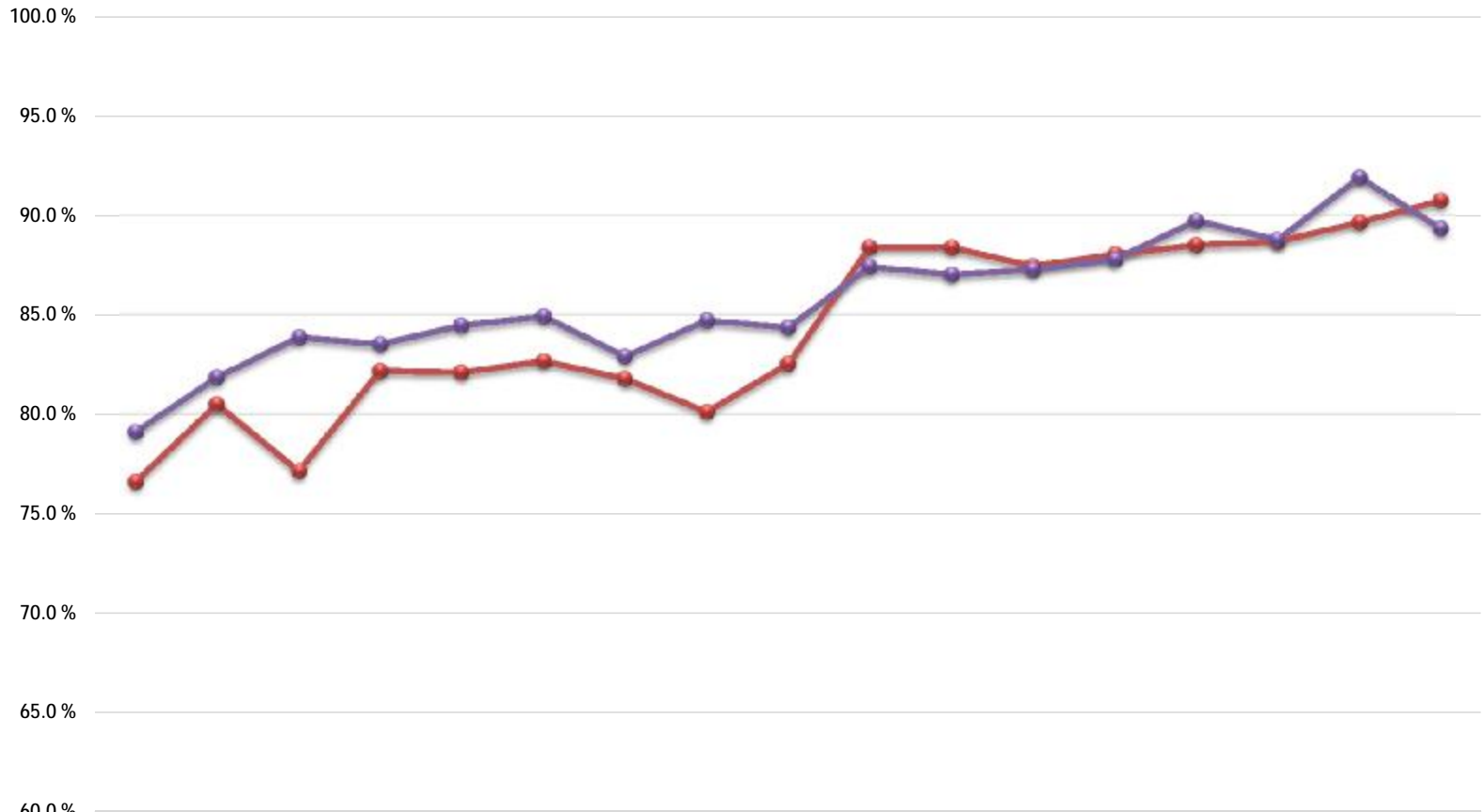

	Fall 1999	Fall 2000	Fall 2001	Fall 2002	Fall 2003	Fall 2004	Fall 2005	Fall 2006	Fall 2007	Fall 2008	Fall 2009	Fall 2010	Fall 2011	Fall 2012	Fall 2013	Fall 2014	Fall 2015
—●— Students of Color	76.6 %	80.5 %	77.2 %	82.2 %	82.1 %	82.7 %	81.8 %	80.1 %	82.5 %	88.4 %	88.4 %	87.5 %	88.1 %	88.5 %	88.7 %	89.6 %	90.7 %
—●— Other	79.1 %	81.9 %	83.9 %	83.5 %	84.5 %	84.9 %	82.9 %	84.7 %	84.4 %	87.4 %	87.0 %	87.3 %	87.8 %	89.7 %	88.8 %	91.9 %	89.3 %

New Transfers & Readmits: One-Year Continuation Rates By Admission Area *San Diego Campus*

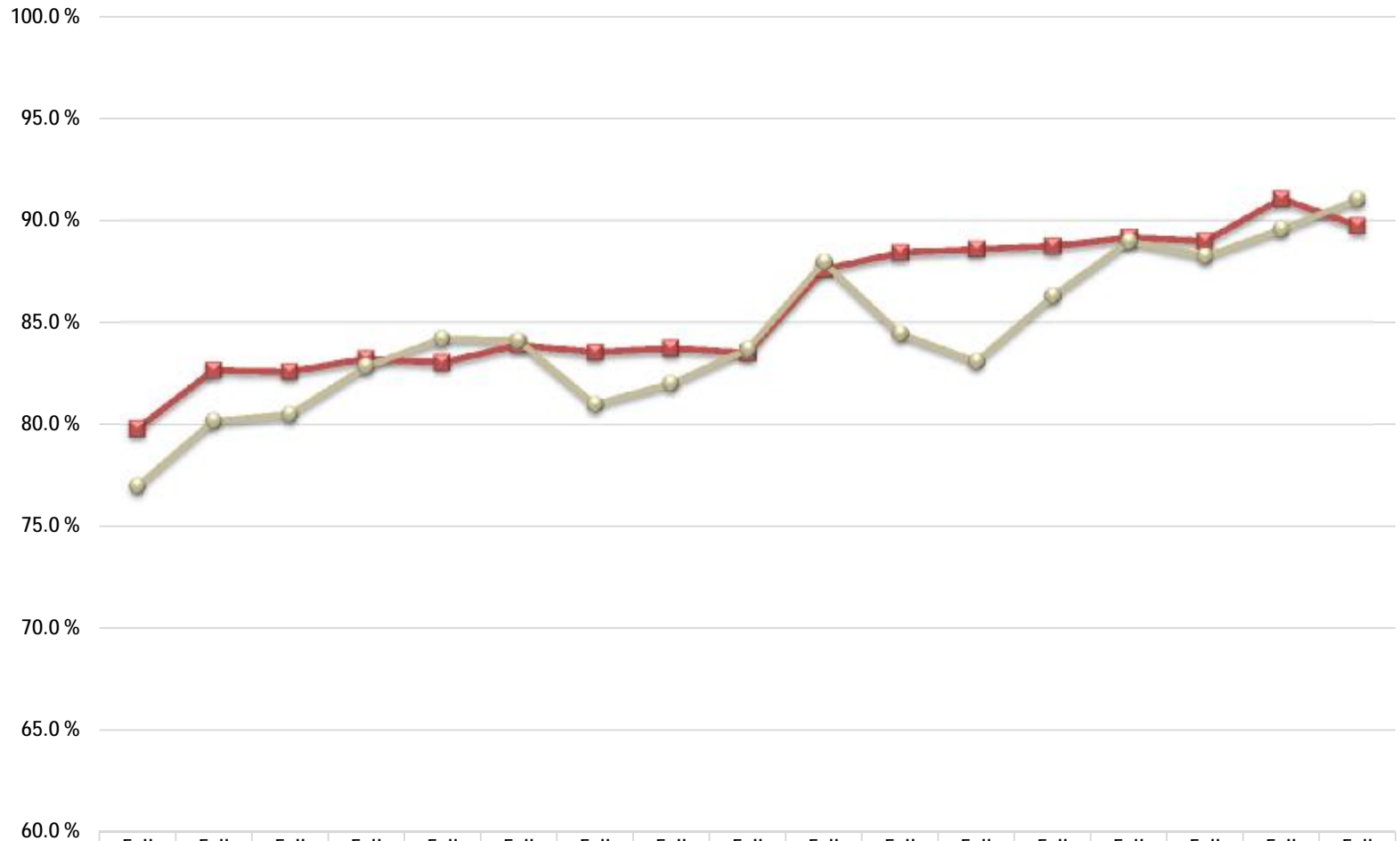

Local	79.8 %	82.7 %	82.6 %	83.3 %	83.1 %	83.9 %	83.6 %	83.8 %	83.5 %	87.6 %	88.4 %	88.6 %	88.8 %	89.2 %	89.0 %	91.1 %	89.7 %
Non-Local	77.0 %	80.2 %	80.5 %	82.9 %	84.2 %	84.1 %	81.0 %	82.0 %	83.7 %	88.0 %	84.5 %	83.1 %	86.3 %	89.0 %	88.3 %	89.6 %	91.0 %

**New UG Transfers & Readmits: One-Year Continuation Rates
By Ethnicity
San Diego Campus**

Row Labels	Fall 1999	Fall 2000	Fall 2001	Fall 2002	Fall 2003	Fall 2004	Fall 2005	Fall 2006	Fall 2007	Fall 2008	Fall 2009	Fall 2010	Fall 2011	Fall 2012	Fall 2013	Fall 2014	Fall 2015
Students of Color																	
Native American	69.6%	84.0%	70.0%	82.6%	84.0%	68.4%	75.8%	67.6%	91.2%	92.9%	71.4%	100.0%	85.7%	86.7%	89.5%	100.0%	76.9%
African American	69.9%	80.4%	80.0%	73.8%	83.1%	85.6%	80.7%	74.5%	80.1%	83.0%	93.5%	87.5%	78.5%	89.1%	85.6%	89.1%	92.6%
Hispanic, Latino	78.9%	80.6%	76.8%	83.6%	83.2%	83.0%	82.1%	80.9%	83.4%	88.3%	89.5%	87.5%	88.9%	87.9%	88.2%	89.5%	90.0%
Asian	79.9%	78.6%	81.9%	81.2%	79.9%	85.6%	84.8%	83.4%	80.9%	90.0%	85.1%	82.7%	88.0%	89.1%	88.0%	90.4%	92.2%
Pacific Islander, Native	82.4%	85.7%	78.9%	78.9%	89.7%	86.7%	70.0%	66.7%	87.9%	89.2%	94.4%	91.7%	66.7%	90.0%	85.7%	60.0%	100.0%
Filipino	69.4%	81.0%	72.2%	83.9%	78.9%	79.0%	80.5%	81.2%	80.5%	89.6%	83.1%	91.7%	91.7%	87.3%	92.7%	91.5%	91.7%
Multiple Ethnicities											89.8%	88.3%	87.5%	92.6%	90.9%	88.8%	92.3%
Students of Color Total	76.6%	80.5%	77.2%	82.2%	82.1%	82.7%	81.8%	80.1%	82.5%	88.4%	88.4%	87.5%	88.1%	88.5%	88.7%	89.6%	90.7%
All Others																	
White	80.1%	83.0%	83.6%	83.9%	84.8%	85.8%	83.7%	83.6%	84.4%	87.6%	88.0%	88.0%	88.6%	89.8%	88.9%	93.8%	90.3%
Other, Not Stated	77.7%	80.2%	84.5%	81.4%	83.8%	83.6%	81.7%	87.5%	84.7%	87.4%	88.6%	90.4%	84.7%	90.3%	89.4%	85.9%	85.8%
International	72.1%	77.6%	84.4%	87.3%	82.8%	80.9%	78.1%	90.2%	83.3%	85.7%	79.8%	78.3%	87.6%	88.5%	87.1%	87.4%	88.4%
All Others Total	79.1%	81.9%	83.9%	83.5%	84.5%	84.9%	82.9%	84.7%	84.4%	87.4%	87.0%	87.3%	87.8%	89.7%	88.8%	91.9%	89.3%
Grand Total	78.3%	81.4%	81.5%	83.0%	83.5%	84.0%	82.5%	82.8%	83.6%	87.8%	87.7%	87.4%	87.9%	89.1%	88.7%	90.7%	90.1%

New Upper Division Transfer Average GPA After Year 1: Fall 1999 - Fall 2015
By Admission Area, Gender, Resident Status, & Ethnicity-Students of Color
San Diego Campus

ADMISSION AREA

Row Labels	Local	Non-Local
Fall 1999	3.01	2.95
Fall 2000	3.01	2.98
Fall 2001	2.98	3.01
Fall 2002	3.01	3.08
Fall 2003	2.99	3.16
Fall 2004	3.03	3.10
Fall 2005	3.03	3.10
Fall 2006	3.02	3.02
Fall 2007	3.03	3.06
Fall 2008	3.07	3.19
Fall 2009	3.10	3.34
Fall 2010	3.10	3.22
Fall 2011	3.13	3.24
Fall 2012	3.11	3.18
Fall 2013	3.09	3.16
Fall 2014	3.14	3.21
Fall 2015	3.18	3.20

GENDER

Row Labels	Men	Women
Fall 1999	2.92	3.02
Fall 2000	2.93	3.04
Fall 2001	2.93	3.05
Fall 2002	2.99	3.08
Fall 2003	3.00	3.11
Fall 2004	3.00	3.10
Fall 2005	3.02	3.10
Fall 2006	2.95	3.07
Fall 2007	3.01	3.08
Fall 2008	3.10	3.17
Fall 2009	3.12	3.17
Fall 2010	3.08	3.16
Fall 2011	3.13	3.21
Fall 2012	3.10	3.17
Fall 2013	3.08	3.14
Fall 2014	3.13	3.19
Fall 2015	3.13	3.22

RESIDENT STATUS

Row Labels	CA		
	Resident /Exempt	Non-Res OOS	Non-Res Intl
Fall 1999	2.97	2.94	3.32
Fall 2000	2.98	2.96	3.27
Fall 2001	2.98	3.14	3.27
Fall 2002	3.03	3.26	3.31
Fall 2003	3.05	3.27	3.40
Fall 2004	3.05	3.09	3.31
Fall 2005	3.06	3.08	3.22
Fall 2006	3.01	3.04	3.20
Fall 2007	3.03	3.11	3.26
Fall 2008	3.13	3.10	3.28
Fall 2009	3.14	3.21	3.27
Fall 2010	3.12	3.15	3.26
Fall 2011	3.16	3.10	3.28
Fall 2012	3.14	3.13	3.20
Fall 2013	3.11	3.22	3.16
Fall 2014	3.15	3.25	3.24
Fall 2015	3.18	3.21	3.20

STUDENTS OF COLOR

Row Labels	Students of Color		All Others	TOTAL
	Students of Color	All Others		
Fall 1999	2.88	3.02		2.98
Fall 2000	2.90	3.04		2.99
Fall 2001	2.92	3.04		3.00
Fall 2002	2.95	3.10		3.04
Fall 2003	2.97	3.12		3.06
Fall 2004	2.97	3.12		3.06
Fall 2005	2.98	3.12		3.07
Fall 2006	2.92	3.08		3.02
Fall 2007	2.96	3.10		3.04
Fall 2008	3.05	3.18		3.13
Fall 2009	3.07	3.21		3.15
Fall 2010	3.06	3.18		3.12
Fall 2011	3.09	3.24		3.17
Fall 2012	3.08	3.21		3.14
Fall 2013	3.06	3.18		3.12
Fall 2014	3.11	3.22		3.16
Fall 2015	3.13	3.24		3.18

New Upper Division Transfer Academic Probation After Year 1: Fall 1999 - Fall 2015
By Admission Area, Gender, Resident Status, & Ethnicity-Students of Color
San Diego Campus

ADMISSION AREA

Row Labels	Local	Non-Local
Fall 1999	7.0 %	7.2 %
Fall 2000	7.1 %	6.9 %
Fall 2001	6.7 %	7.6 %
Fall 2002	6.3 %	5.4 %
Fall 2003	8.6 %	4.5 %
Fall 2004	7.9 %	5.2 %
Fall 2005	9.1 %	6.3 %
Fall 2006	7.5 %	7.1 %
Fall 2007	7.7 %	6.3 %
Fall 2008	5.3 %	3.6 %
Fall 2009	6.3 %	3.3 %
Fall 2010	6.6 %	3.2 %
Fall 2011	6.1 %	2.9 %
Fall 2012	5.4 %	4.6 %
Fall 2013	5.5 %	4.6 %
Fall 2014	5.6 %	4.0 %
Fall 2015	3.9 %	2.4 %

GENDER

Row Labels	Men	Women
Fall 1999	8.4 %	6.1 %
Fall 2000	7.8 %	6.3 %
Fall 2001	8.3 %	6.2 %
Fall 2002	5.7 %	6.0 %
Fall 2003	7.6 %	6.3 %
Fall 2004	7.7 %	5.9 %
Fall 2005	8.9 %	7.0 %
Fall 2006	7.8 %	6.8 %
Fall 2007	7.4 %	6.4 %
Fall 2008	4.5 %	4.4 %
Fall 2009	6.9 %	4.8 %
Fall 2010	5.7 %	5.9 %
Fall 2011	5.1 %	5.0 %
Fall 2012	5.0 %	5.1 %
Fall 2013	4.9 %	5.4 %
Fall 2014	5.8 %	4.7 %
Fall 2015	4.2 %	2.7 %

RESIDENT STATUS

Row Labels	CA		
	Resident/Ex empt	Non-Res OOS	Non-Res Intl
Fall 1999	7.3 %	8.2 %	1.5 %
Fall 2000	7.2 %	3.2 %	3.4 %
Fall 2001	7.4 %	4.5 %	2.8 %
Fall 2002	6.0 %	7.0 %	1.8 %
Fall 2003	7.0 %	7.8 %	2.2 %
Fall 2004	7.0 %	5.3 %	0.8 %
Fall 2005	7.9 %	10.0 %	6.0 %
Fall 2006	7.4 %	4.2 %	4.2 %
Fall 2007	7.1 %	3.9 %	3.6 %
Fall 2008	4.6 %	0.0 %	3.1 %
Fall 2009	5.8 %	0.0 %	7.3 %
Fall 2010	6.0 %	1.7 %	4.7 %
Fall 2011	4.9 %	2.3 %	7.3 %
Fall 2012	5.0 %	5.0 %	6.4 %
Fall 2013	5.3 %	2.6 %	4.5 %
Fall 2014	5.3 %	0.0 %	4.3 %
Fall 2015	3.3 %	5.6 %	4.1 %

STUDENTS OF COLOR

Row Labels	Students of		TOTAL
	Color	All Others	
Fall 1999	8.4 %	6.4 %	7.1 %
Fall 2000	9.9 %	5.5 %	7.0 %
Fall 2001	8.8 %	6.3 %	7.1 %
Fall 2002	7.7 %	4.8 %	5.9 %
Fall 2003	9.6 %	5.2 %	6.8 %
Fall 2004	9.6 %	4.7 %	6.7 %
Fall 2005	9.9 %	6.5 %	7.8 %
Fall 2006	7.8 %	6.9 %	7.3 %
Fall 2007	8.5 %	5.8 %	6.9 %
Fall 2008	5.2 %	4.0 %	4.4 %
Fall 2009	7.0 %	4.7 %	5.8 %
Fall 2010	6.8 %	4.9 %	5.8 %
Fall 2011	6.5 %	3.7 %	5.0 %
Fall 2012	6.3 %	3.7 %	5.1 %
Fall 2013	6.6 %	3.6 %	5.2 %
Fall 2014	6.7 %	3.4 %	5.2 %
Fall 2015	4.1 %	2.5 %	3.4 %

New Upper Division Transfer Continued or Graduated After Years 1-6
By Gender
San Diego Campus

	% Cont Grad Yr1		% Cont Grad Yr2		% Cont Grad Yr3		% Cont Grad Yr4		% Cont Grad Yr5		% Cont Grad Yr6		Total % Cont Grad Yr1	Total % Cont Grad Yr2	Total % Cont Grad Yr3	Total % Cont Grad Yr4	Total % Cont Grad Yr5	Total % Cont Grad Yr6
	Men	Women	Men	Women	Men	Women	Men	Women	Men	Women	Men	Women						
Fall 1999	80.2 %	80.0 %	73.9 %	75.0 %	67.7 %	71.8 %	66.6 %	71.7 %	66.5 %	72.7 %	67.1 %	72.4 %	80.1 %	74.5 %	70.0 %	69.5 %	69.9 %	70.1 %
Fall 2000	84.3 %	83.8 %	76.5 %	76.0 %	72.2 %	74.5 %	70.9 %	75.4 %	72.5 %	75.2 %	72.8 %	75.9 %	84.0 %	76.2 %	73.5 %	73.4 %	74.0 %	74.5 %
Fall 2001	83.0 %	83.0 %	73.4 %	76.2 %	67.9 %	73.8 %	68.0 %	74.6 %	69.3 %	75.3 %	70.0 %	75.5 %	83.0 %	75.0 %	71.2 %	71.7 %	72.7 %	73.1 %
Fall 2002	84.9 %	84.1 %	76.9 %	77.4 %	74.6 %	77.2 %	74.6 %	77.0 %	75.1 %	77.2 %	76.1 %	77.6 %	84.4 %	77.2 %	76.1 %	76.0 %	76.3 %	76.9 %
Fall 2003	86.0 %	84.7 %	77.0 %	78.9 %	75.8 %	78.2 %	75.5 %	79.2 %	76.6 %	79.5 %	76.5 %	79.6 %	85.3 %	78.0 %	77.2 %	77.6 %	78.2 %	78.3 %
Fall 2004	86.4 %	85.9 %	77.8 %	80.4 %	77.8 %	80.9 %	78.5 %	81.6 %	79.9 %	82.2 %	80.2 %	82.5 %	86.1 %	79.3 %	79.6 %	80.3 %	81.3 %	81.5 %
Fall 2005	87.2 %	83.0 %	80.0 %	78.8 %	79.0 %	79.4 %	79.7 %	80.3 %	80.3 %	80.3 %	80.8 %	81.1 %	84.8 %	79.3 %	79.2 %	80.0 %	80.3 %	80.9 %
Fall 2006	85.2 %	83.7 %	78.2 %	78.0 %	76.4 %	76.9 %	77.4 %	76.7 %	77.8 %	77.3 %	77.7 %	77.7 %	84.4 %	78.1 %	76.7 %	77.1 %	77.5 %	77.7 %
Fall 2007	86.5 %	84.1 %	81.0 %	78.9 %	78.6 %	79.8 %	79.5 %	79.8 %	80.6 %	79.8 %	81.5 %	80.2 %	85.2 %	79.9 %	79.2 %	79.7 %	80.1 %	80.8 %
Fall 2008	90.5 %	89.1 %	84.7 %	84.1 %	84.2 %	84.5 %	84.6 %	84.4 %	85.3 %	85.1 %	86.4 %	85.7 %	89.8 %	84.4 %	84.4 %	84.5 %	85.2 %	86.0 %
Fall 2009	90.4 %	88.5 %	83.6 %	84.9 %	81.9 %	83.9 %	82.5 %	84.6 %	83.5 %	86.6 %	83.9 %	86.8 %	89.3 %	84.3 %	83.0 %	83.6 %	85.2 %	85.5 %
Fall 2010	88.7 %	89.6 %	84.9 %	86.0 %	83.1 %	85.5 %	85.0 %	86.7 %	86.0 %	87.1 %	86.3 %	87.5 %	89.2 %	85.5 %	84.4 %	85.9 %	86.6 %	86.9 %
Fall 2011	90.0 %	88.3 %	81.8 %	84.2 %	83.0 %	85.6 %	83.1 %	85.6 %	83.8 %	86.1 %	0.0 %	0.0 %	89.1 %	83.0 %	84.3 %	84.4 %	85.0 %	0.0 %
Fall 2012	91.0 %	89.1 %	85.6 %	86.3 %	84.4 %	86.1 %	84.6 %	86.5 %	0.0 %	0.0 %	0.0 %	0.0 %	90.1 %	85.9 %	85.2 %	85.6 %	0.0 %	0.0 %
Fall 2013	89.4 %	90.2 %	86.1 %	86.2 %	83.7 %	86.1 %	0.0 %	0.0 %	0.0 %	0.0 %	0.0 %	0.0 %	89.8 %	86.1 %	84.9 %	0.0 %	0.0 %	0.0 %
Fall 2014	91.4 %	91.8 %	86.8 %	87.8 %	0.0 %	0.0 %	0.0 %	0.0 %	0.0 %	0.0 %	0.0 %	0.0 %	91.6 %	87.3 %	0.0 %	0.0 %	0.0 %	0.0 %
Fall 2015	91.0 %	91.7 %	0.0 %	0.0 %	0.0 %	0.0 %	0.0 %	0.0 %	0.0 %	0.0 %	0.0 %	0.0 %	91.4 %	0.0 %	0.0 %	0.0 %	0.0 %	0.0 %

New Upper Division Transfer Continued or Graduated After Years 1-6
By Ethnicity-Students of Color
San Diego Campus

Column Labels														Total %	Total %	Total %	Total %	Total %	Total %
	% Cont		% Cont		% Cont		% Cont		% Cont		% Cont		Cont Grad	Cont Grad	Cont Grad	Cont Grad	Cont Grad	Cont Grad	
Row Labels	Grad Yr1		Grad Yr2		Grad Yr3		Grad Yr4		Grad Yr5		Grad Yr6		Yr1	Yr2	Yr3	Yr4	Yr5	Yr6	
	Students of All Others		Students of All Others		Students of All Others		Students of All Others		Students of All Others		Students of All Others								
Fall 1999	77.9 %	81.2 %	72.2 %	75.7 %	66.3 %	71.9 %	64.4 %	72.1 %	64.6 %	72.7 %	64.8 %	72.9 %	80.1 %	74.5 %	70.0 %	69.5 %	69.9 %	70.1 %	
Fall 2000	82.9 %	84.6 %	75.3 %	76.7 %	70.9 %	74.7 %	71.1 %	74.6 %	71.5 %	75.3 %	72.3 %	75.7 %	84.0 %	76.2 %	73.5 %	73.4 %	74.0 %	74.5 %	
Fall 2001	79.2 %	84.9 %	73.0 %	75.9 %	65.8 %	74.0 %	64.5 %	75.4 %	65.7 %	76.2 %	66.3 %	76.5 %	83.0 %	75.0 %	71.2 %	71.7 %	72.7 %	73.1 %	
Fall 2002	82.9 %	85.3 %	74.7 %	78.6 %	72.3 %	78.2 %	72.2 %	78.1 %	72.4 %	78.6 %	73.2 %	79.1 %	84.4 %	77.2 %	76.1 %	76.0 %	76.3 %	76.9 %	
Fall 2003	84.2 %	85.9 %	76.1 %	79.3 %	74.7 %	78.7 %	74.8 %	79.3 %	76.0 %	79.6 %	75.8 %	79.8 %	85.3 %	78.0 %	77.2 %	77.6 %	78.2 %	78.3 %	
Fall 2004	84.0 %	87.5 %	76.8 %	80.9 %	77.5 %	81.1 %	77.0 %	82.6 %	77.9 %	83.6 %	77.9 %	83.9 %	86.1 %	79.3 %	79.6 %	80.3 %	81.3 %	81.5 %	
Fall 2005	83.8 %	85.5 %	77.7 %	80.4 %	77.9 %	80.1 %	78.4 %	81.1 %	78.5 %	81.5 %	79.1 %	82.2 %	84.8 %	79.3 %	79.2 %	80.0 %	80.3 %	80.9 %	
Fall 2006	81.6 %	86.3 %	75.4 %	79.8 %	73.9 %	78.5 %	73.9 %	79.2 %	74.2 %	79.7 %	74.3 %	80.0 %	84.4 %	78.1 %	76.7 %	77.1 %	77.5 %	77.7 %	
Fall 2007	84.1 %	85.9 %	77.6 %	81.4 %	77.3 %	80.5 %	77.0 %	81.4 %	78.0 %	81.5 %	79.1 %	82.0 %	85.2 %	79.9 %	79.2 %	79.7 %	80.1 %	80.8 %	
Fall 2008	89.8 %	89.7 %	83.9 %	84.7 %	82.1 %	85.6 %	82.5 %	85.6 %	83.5 %	86.2 %	84.7 %	86.8 %	89.8 %	84.4 %	84.4 %	84.5 %	85.2 %	86.0 %	
Fall 2009	89.5 %	89.3 %	84.0 %	84.5 %	83.3 %	82.7 %	82.5 %	84.6 %	83.8 %	86.3 %	84.1 %	86.7 %	89.3 %	84.3 %	83.0 %	83.6 %	85.2 %	85.5 %	
Fall 2010	89.4 %	89.0 %	85.5 %	85.5 %	84.1 %	84.7 %	85.1 %	86.7 %	85.8 %	87.3 %	86.2 %	87.7 %	89.2 %	85.5 %	84.4 %	85.9 %	86.6 %	86.9 %	
Fall 2011	89.2 %	89.1 %	83.0 %	83.1 %	83.7 %	84.9 %	83.7 %	85.0 %	84.2 %	85.7 %	0.0 %	0.0 %	89.1 %	83.0 %	84.3 %	84.4 %	85.0 %	0.0 %	
Fall 2012	89.1 %	91.1 %	85.1 %	86.8 %	84.2 %	86.3 %	84.4 %	86.9 %	0.0 %	0.0 %	0.0 %	0.0 %	90.1 %	85.9 %	85.2 %	85.6 %	0.0 %	0.0 %	
Fall 2013	89.5 %	90.1 %	85.9 %	86.5 %	83.9 %	86.0 %	0.0 %	0.0 %	0.0 %	0.0 %	0.0 %	0.0 %	89.8 %	86.1 %	84.9 %	0.0 %	0.0 %	0.0 %	
Fall 2014	90.3 %	93.3 %	85.9 %	89.0 %	0.0 %	0.0 %	0.0 %	0.0 %	0.0 %	0.0 %	0.0 %	0.0 %	91.6 %	87.3 %	0.0 %	0.0 %	0.0 %	0.0 %	
Fall 2015	92.0 %	90.6 %	0.0 %	0.0 %	0.0 %	0.0 %	0.0 %	0.0 %	0.0 %	0.0 %	0.0 %	0.0 %	91.4 %	0.0 %	0.0 %	0.0 %	0.0 %	0.0 %	

New Upper Division FULL-TIME Transfers Graduation Rates
By Admission Area
San Diego Campus

Two-Year Graduation Rates

Row Labels	Fall 1999	Fall 2000	Fall 2001	Fall 2002	Fall 2003	Fall 2004	Fall 2005	Fall 2006	Fall 2007	Fall 2008	Fall 2009	Fall 2010	Fall 2011	Fall 2012	Fall 2013	Fall 2014
Local	27.1 %	29.6 %	29.2 %	33.9 %	36.1 %	42.4 %	41.2 %	41.0 %	35.7 %	40.9 %	43.4 %	47.1 %	39.8 %	44.5 %	44.3 %	46.4 %
Non-Local	17.9 %	20.0 %	20.6 %	29.1 %	31.2 %	34.4 %	33.7 %	29.5 %	31.2 %	34.5 %	40.0 %	39.2 %	32.1 %	36.1 %	39.2 %	44.6 %
Grand Total	21.6 %	24.1 %	24.2 %	31.2 %	33.8 %	38.5 %	37.6 %	34.4 %	32.9 %	37.5 %	42.8 %	45.3 %	37.1 %	41.2 %	42.4 %	45.9 %

Three-Year Graduation Rates

Row Labels	Fall 1999	Fall 2000	Fall 2001	Fall 2002	Fall 2003	Fall 2004	Fall 2005	Fall 2006	Fall 2007	Fall 2008	Fall 2009	Fall 2010	Fall 2011	Fall 2012	Fall 2013
Local	59.9 %	62.0 %	62.2 %	64.3 %	66.3 %	71.1 %	72.2 %	71.7 %	69.8 %	74.4 %	73.8 %	78.4 %	74.4 %	77.9 %	77.8 %
Non-Local	53.8 %	60.4 %	56.4 %	65.5 %	70.4 %	68.3 %	70.2 %	65.3 %	68.0 %	75.0 %	76.4 %	75.3 %	73.8 %	75.8 %	77.0 %
Grand Total	56.3 %	61.1 %	58.9 %	65.0 %	68.3 %	69.7 %	71.3 %	68.0 %	68.7 %	74.8 %	74.3 %	77.7 %	74.2 %	77.1 %	77.5 %

Four-Year Graduation Rates

Row Labels	Fall 1999	Fall 2000	Fall 2001	Fall 2002	Fall 2003	Fall 2004	Fall 2005	Fall 2006	Fall 2007	Fall 2008	Fall 2009	Fall 2010	Fall 2011	Fall 2012
Local	71.5 %	73.1 %	72.3 %	75.5 %	76.3 %	80.8 %	80.8 %	78.2 %	77.8 %	82.6 %	83.3 %	86.7 %	84.2 %	85.6 %
Non-Local	65.3 %	70.5 %	67.7 %	75.3 %	78.6 %	78.3 %	78.3 %	75.9 %	77.4 %	84.1 %	83.5 %	83.7 %	82.8 %	84.4 %
Grand Total	67.8 %	71.6 %	69.6 %	75.4 %	77.4 %	79.6 %	79.6 %	76.9 %	77.6 %	83.4 %	83.3 %	86.0 %	83.7 %	85.2 %

Cohort Enrollment

Row Labels	Fall 1999	Fall 2000	Fall 2001	Fall 2002	Fall 2003	Fall 2004	Fall 2005	Fall 2006	Fall 2007	Fall 2008	Fall 2009	Fall 2010	Fall 2011	Fall 2012	Fall 2013	Fall 2014
Local	765	739	863	984	1194	1268	1441	1177	1165	1193	1623	1445	1102	1788	1842	1902
Non-Local	1122	1000	1182	1225	1105	1214	1346	1618	1962	1342	407	429	592	1163	1116	707
Grand Total	1887	1739	2045	2209	2299	2482	2787	2795	3127	2535	2030	1874	1694	2951	2958	2609

New Upper Division FULL-TIME Transfers Graduation Rates By Ethnicity San Diego Campus

Two-Year Graduation Rates

Row Labels	Fall 1999	Fall 2000	Fall 2001	Fall 2002	Fall 2003	Fall 2004	Fall 2005	Fall 2006	Fall 2007	Fall 2008	Fall 2009	Fall 2010	Fall 2011	Fall 2012	Fall 2013	Fall 2014
Native American	25.0 %	25.0 %	7.7 %	19.0 %	31.6 %	37.1 %	48.0 %	16.7 %	40.7 %	33.3 %	27.3 %	28.6 %	66.7 %	38.5 %	46.7 %	
African American	16.1 %	23.1 %	25.0 %	18.2 %	23.8 %	33.3 %	35.9 %	34.9 %	27.3 %	24.7 %	35.6 %	40.8 %	30.2 %	39.2 %	33.7 %	40.4 %
Hispanic, Latino	19.7 %	18.8 %	19.9 %	25.6 %	30.6 %	31.3 %	30.3 %	31.7 %	29.7 %	37.5 %	41.6 %	44.8 %	37.0 %	38.8 %	42.2 %	44.2 %
Asian	12.4 %	22.5 %	16.7 %	29.1 %	27.3 %	43.0 %	43.3 %	31.6 %	28.1 %	38.7 %	26.9 %	35.0 %	29.1 %	36.0 %	31.3 %	37.7 %
Pacific Islander, Native H	55.6 %	22.2 %	27.3 %	7.7 %	52.9 %	33.3 %	25.0 %	25.0 %	40.7 %	32.1 %	53.8 %	50.0 %	33.3 %	44.4 %	25.0 %	40.0 %
Filipino	20.8 %	32.1 %	21.1 %	30.4 %	26.4 %	29.9 %	30.0 %	27.9 %	29.7 %	28.5 %	35.5 %	40.0 %	25.6 %	39.1 %	36.5 %	40.8 %
Multiple Ethnicities											44.9 %	45.0 %	37.4 %	39.8 %	39.4 %	39.9 %
Total	18.8 %	21.8 %	19.9 %	25.7 %	29.2 %	33.4 %	33.4 %	31.1 %	29.7 %	35.1 %	39.0 %	42.7 %	34.8 %	38.6 %	39.5 %	42.4 %
All Others																
White	23.6 %	25.5 %	25.4 %	35.2 %	36.7 %	42.3 %	39.3 %	36.8 %	35.4 %	39.9 %	47.1 %	48.3 %	39.0 %	42.2 %	47.0 %	51.4 %
Other, Not Stated	19.7 %	22.7 %	27.8 %	27.6 %	34.5 %	40.7 %	41.4 %	33.4 %	31.2 %	32.9 %	45.3 %	44.5 %	36.6 %	49.1 %	40.6 %	45.1 %
International	28.8 %	30.6 %	29.7 %	47.2 %	38.1 %	41.2 %	47.5 %	41.6 %	38.8 %	42.2 %	41.0 %	49.2 %	43.2 %	52.3 %	42.9 %	46.5 %
All Others Total	23.0 %	25.2 %	26.3 %	34.3 %	36.4 %	41.9 %	40.3 %	36.4 %	34.9 %	38.9 %	45.9 %	47.8 %	39.3 %	44.0 %	45.6 %	50.0 %
Grand Total	21.6 %	24.1 %	24.2 %	31.2 %	33.8 %	38.5 %	37.6 %	34.4 %	32.9 %	37.5 %	42.8 %	45.3 %	37.1 %	41.2 %	42.4 %	45.9 %

Three-Year Graduation Rates

Row Labels	Fall 1999	Fall 2000	Fall 2001	Fall 2002	Fall 2003	Fall 2004	Fall 2005	Fall 2006	Fall 2007	Fall 2008	Fall 2009	Fall 2010	Fall 2011	Fall 2012	Fall 2013
Native American	50.0 %	43.8 %	23.1 %	42.9 %	63.2 %	65.7 %	72.0 %	50.0 %	70.4 %	75.0 %	72.7 %	71.4 %	66.7 %	84.6 %	60.0 %
African American	37.1 %	48.1 %	48.3 %	43.9 %	55.0 %	52.8 %	63.2 %	54.7 %	64.6 %	64.4 %	69.9 %	78.9 %	69.8 %	72.2 %	67.4 %
Hispanic, Latino	49.6 %	54.0 %	48.7 %	58.7 %	62.8 %	64.9 %	65.7 %	64.9 %	64.1 %	71.8 %	74.0 %	75.7 %	71.5 %	75.3 %	74.9 %
Asian	50.4 %	55.0 %	55.6 %	61.9 %	66.0 %	73.4 %	73.8 %	70.6 %	64.8 %	76.7 %	70.4 %	73.3 %	69.9 %	71.9 %	76.3 %
Pacific Islander, Native H	55.6 %	44.4 %	72.7 %	53.8 %	76.5 %	58.3 %	55.0 %	55.0 %	85.2 %	67.9 %	100.0 %	80.0 %	83.3 %	88.9 %	100.0 %
Filipino	54.2 %	64.1 %	53.5 %	62.7 %	56.0 %	60.6 %	67.5 %	65.4 %	69.0 %	70.1 %	61.8 %	75.0 %	67.9 %	76.6 %	80.3 %
Multiple Ethnicities											73.1 %	83.8 %	75.8 %	81.2 %	77.7 %
Total	49.1 %	54.6 %	50.2 %	58.0 %	61.9 %	64.7 %	67.0 %	64.4 %	65.5 %	71.7 %	72.1 %	76.3 %	71.4 %	75.4 %	75.3 %
All Others															
White	60.6 %	65.0 %	63.1 %	69.3 %	72.5 %	73.7 %	74.0 %	71.0 %	70.7 %	78.3 %	78.2 %	79.5 %	78.2 %	78.3 %	81.0 %
Other, Not Stated	55.0 %	57.7 %	58.8 %	64.2 %	68.3 %	70.3 %	73.2 %	67.8 %	67.9 %	70.7 %	69.8 %	78.1 %	67.9 %	78.7 %	74.4 %
International	68.5 %	76.5 %	73.9 %	78.7 %	77.3 %	73.6 %	77.1 %	69.0 %	76.3 %	73.3 %	73.9 %	77.8 %	79.5 %	83.1 %	79.9 %
All Others Total	59.8 %	64.2 %	63.0 %	68.8 %	72.0 %	73.1 %	74.1 %	70.3 %	70.7 %	76.5 %	76.1 %	79.1 %	76.8 %	78.8 %	79.9 %
Grand Total	56.3 %	61.1 %	58.9 %	65.0 %	68.3 %	69.7 %	71.3 %	68.0 %	68.7 %	74.8 %	74.3 %	77.7 %	74.2 %	77.1 %	77.5 %

Four-Year Graduation Rates

Row Labels	Fall 1999	Fall 2000	Fall 2001	Fall 2002	Fall 2003	Fall 2004	Fall 2005	Fall 2006	Fall 2007	Fall 2008	Fall 2009	Fall 2010	Fall 2011	Fall 2012
------------	-----------	-----------	-----------	-----------	-----------	-----------	-----------	-----------	-----------	-----------	-----------	-----------	-----------	-----------

New Upper Division FULL-TIME Transfers Graduation Rates
By Ethnicity
San Diego Campus

Native American	58.3 %	68.8 %	38.5 %	61.9 %	68.4 %	74.3 %	76.0 %	58.3 %	77.8 %	75.0 %	90.9 %	100.0 %	66.7 %	92.3 %
African American	45.2 %	57.7 %	56.7 %	54.5 %	72.5 %	61.1 %	70.1 %	67.9 %	71.7 %	75.3 %	84.9 %	90.1 %	90.7 %	82.5 %
Hispanic, Latino	62.8 %	66.3 %	63.6 %	70.2 %	72.2 %	76.4 %	76.3 %	75.5 %	72.9 %	80.5 %	84.0 %	84.2 %	83.2 %	83.5 %
Asian	61.9 %	73.8 %	62.0 %	72.4 %	78.0 %	83.5 %	84.0 %	75.7 %	73.3 %	85.3 %	81.5 %	81.7 %	82.5 %	80.8 %
Pacific Islander, Native H	55.6 %	44.4 %	72.7 %	61.5 %	76.5 %	75.0 %	70.0 %	75.0 %	92.6 %	78.6 %	100.0 %	90.0 %	83.3 %	88.9 %
Filipino	68.1 %	73.1 %	60.6 %	77.5 %	68.8 %	73.0 %	76.7 %	74.3 %	78.5 %	82.5 %	72.7 %	82.5 %	74.4 %	85.2 %
Multiple Ethnicities											83.3 %	88.8 %	86.8 %	89.5 %
Total	61.3 %	67.2 %	62.1 %	69.8 %	72.8 %	75.8 %	76.9 %	74.3 %	74.1 %	81.1 %	82.7 %	84.7 %	82.9 %	83.9 %
Other														
White	71.8 %	74.2 %	72.8 %	78.9 %	80.3 %	82.2 %	81.0 %	78.8 %	79.3 %	86.1 %	86.2 %	87.9 %	84.8 %	86.2 %
Other, Not Stated	67.5 %	70.4 %	70.9 %	75.3 %	77.0 %	81.0 %	81.9 %	76.3 %	79.4 %	80.2 %	77.1 %	87.1 %	79.1 %	87.0 %
International	75.3 %	80.0 %	83.8 %	84.3 %	86.6 %	82.4 %	83.1 %	82.3 %	84.2 %	82.0 %	81.4 %	84.1 %	87.7 %	88.5 %
Other Total	71.0 %	73.7 %	73.2 %	78.4 %	80.1 %	82.0 %	81.3 %	78.5 %	79.7 %	84.6 %	83.9 %	87.3 %	84.4 %	86.5 %
Grand Total	67.8 %	71.6 %	69.6 %	75.4 %	77.4 %	79.6 %	79.6 %	76.9 %	77.6 %	83.4 %	83.3 %	86.0 %	83.7 %	85.2 %

Cohort Enrollment

Row Labels	Fall 1999	Fall 2000	Fall 2001	Fall 2002	Fall 2003	Fall 2004	Fall 2005	Fall 2006	Fall 2007	Fall 2008	Fall 2009	Fall 2010	Fall 2011	Fall 2012	Fall 2013	Fall 2014
Native American	12	16	13	21	19	35	25	24	27	12	11	7	6	13	15	2
African American	62	52	60	66	80	72	117	106	99	73	73	71	43	97	89	89
Hispanic, Latino	355	335	396	450	457	559	630	609	697	507	531	556	487	935	943	884
Asian	113	80	108	134	150	158	187	177	210	163	108	120	103	203	198	162
Pacific Islander, Native H	9	9	11	13	17	24	20	20	27	28	13	10	6	9	4	5
Filipino	72	78	71	102	125	137	120	136	158	137	110	80	78	128	137	130
Multiple Ethnicities											78	80	91	133	175	138
Total	623	570	659	786	848	985	1099	1072	1218	920	924	924	814	1518	1561	1410
Other																
White	902	824	962	971	1076	1059	1227	1281	1417	1171	753	669	600	1134	1036	887
Other, Not Stated	289	260	313	344	278	290	343	329	340	283	192	155	134	169	207	153
International	73	85	111	108	97	148	118	113	152	161	161	126	146	130	154	159
Other Total	1264	1169	1386	1423	1451	1497	1688	1723	1909	1615	1106	950	880	1433	1397	1199
Grand Total	1887	1739	2045	2209	2299	2482	2787	2795	3127	2535	2030	1874	1694	2951	2958	2609

New Upper Division FULL-TIME Transfers Graduation Rates
By Resident (Tuition-Paying) Status
San Diego Campus

Two-Year Graduation Rates

Row Labels	Fall 1999	Fall 2000	Fall 2001	Fall 2002	Fall 2003	Fall 2004	Fall 2005	Fall 2006	Fall 2007	Fall 2008	Fall 2009	Fall 2010	Fall 2011	Fall 2012	Fall 2013	Fall 2014
Resident/Exempt	21.5 %	23.9 %	24.1 %	30.7 %	33.8 %	38.5 %	37.3 %	34.4 %	32.9 %	37.7 %	43.1 %	45.7 %	37.0 %	41.1 %	42.3 %	45.8 %
Non-Resident	23.9 %	27.6 %	26.2 %	40.3 %	33.1 %	38.8 %	42.1 %	33.8 %	33.0 %	34.7 %	38.8 %	40.3 %	38.1 %	42.5 %	44.1 %	46.9 %
Interntl (F)	29.7 %	31.9 %	28.7 %	48.9 %	41.8 %	43.4 %	51.0 %	43.8 %	35.0 %	38.9 %	40.8 %	51.7 %	42.5 %	50.9 %	51.8 %	49.6 %
Out of State (N)	15.6 %	18.2 %	21.6 %	20.0 %	15.4 %	24.4 %	24.5 %	20.0 %	30.4 %	20.5 %	31.4 %	22.8 %	25.0 %	27.1 %	31.9 %	39.0 %
Grand Total	21.6 %	24.1 %	24.2 %	31.2 %	33.8 %	38.5 %	37.6 %	34.4 %	32.9 %	37.5 %	42.8 %	45.3 %	37.1 %	41.2 %	42.4 %	45.9 %

Three-Year Graduation Rates

Row Labels	Fall 1999	Fall 2000	Fall 2001	Fall 2002	Fall 2003	Fall 2004	Fall 2005	Fall 2006	Fall 2007	Fall 2008	Fall 2009	Fall 2010	Fall 2011	Fall 2012	Fall 2013
Resident/Exempt	56.0 %	60.7 %	58.2 %	64.4 %	68.4 %	69.7 %	71.1 %	68.5 %	68.4 %	75.2 %	74.5 %	78.2 %	74.2 %	77.3 %	77.6 %
Non-Resident	61.5 %	66.7 %	68.3 %	73.9 %	66.1 %	70.0 %	73.8 %	59.7 %	73.6 %	68.2 %	71.9 %	72.2 %	74.4 %	73.7 %	75.3 %
Interntl (F)	68.8 %	76.4 %	73.4 %	81.9 %	75.9 %	75.2 %	80.2 %	69.7 %	78.6 %	72.5 %	74.4 %	79.3 %	79.2 %	81.5 %	80.7 %
Out of State (N)	51.1 %	45.5 %	58.8 %	55.0 %	46.2 %	53.7 %	61.2 %	46.2 %	67.1 %	53.8 %	62.9 %	61.4 %	60.0 %	59.3 %	66.7 %
Grand Total	56.3 %	61.1 %	58.9 %	65.0 %	68.3 %	69.7 %	71.3 %	68.0 %	68.7 %	74.8 %	74.3 %	77.7 %	74.2 %	77.1 %	77.5 %

Four-Year Graduation Rates

Row Labels	Fall 1999	Fall 2000	Fall 2001	Fall 2002	Fall 2003	Fall 2004	Fall 2005	Fall 2006	Fall 2007	Fall 2008	Fall 2009	Fall 2010	Fall 2011	Fall 2012
Resident/Exempt	67.7 %	71.5 %	69.0 %	74.9 %	77.4 %	79.5 %	79.5 %	77.1 %	77.4 %	83.8 %	83.6 %	86.6 %	83.8 %	85.4 %
Non-Resident	70.6 %	73.3 %	77.9 %	82.1 %	77.1 %	80.0 %	80.7 %	72.7 %	80.2 %	77.1 %	80.0 %	78.5 %	83.1 %	80.8 %
Interntl (F)	76.6 %	80.6 %	84.0 %	87.2 %	86.1 %	83.7 %	85.4 %	84.3 %	85.4 %	81.7 %	83.2 %	85.1 %	87.5 %	87.0 %
Out of State (N)	62.2 %	57.6 %	66.7 %	70.0 %	59.0 %	68.3 %	71.4 %	56.9 %	73.4 %	61.5 %	68.6 %	68.4 %	70.0 %	69.5 %
Grand Total	67.8 %	71.6 %	69.6 %	75.4 %	77.4 %	79.6 %	79.6 %	76.9 %	77.6 %	83.4 %	83.3 %	86.0 %	83.7 %	85.2 %

COHORT ENROLLMENT

Row Labels	Fall 1999	Fall 2000	Fall 2001	Fall 2002	Fall 2003	Fall 2004	Fall 2005	Fall 2006	Fall 2007	Fall 2008	Fall 2009	Fall 2010	Fall 2011	Fall 2012	Fall 2013	Fall 2014
Resident/Exempt	1778	1634	1900	2075	2181	2312	2642	2641	2945	2365	1870	1730	1534	2784	2772	2449
Non-Resident	109	105	145	134	118	170	145	154	182	170	160	144	160	167	186	160
Interntl (F)	64	72	94	94	79	129	96	89	103	131	125	87	120	108	114	119
Out of State (N)	45	33	51	40	39	41	49	65	79	39	35	57	40	59	72	41
Grand Total	1887	1739	2045	2209	2299	2482	2787	2795	3127	2535	2030	1874	1694	2951	2958	2609

New Upper Division FULL-TIME Transfer Four-Year Graduation Rates By Admission Area *San Diego Campus*

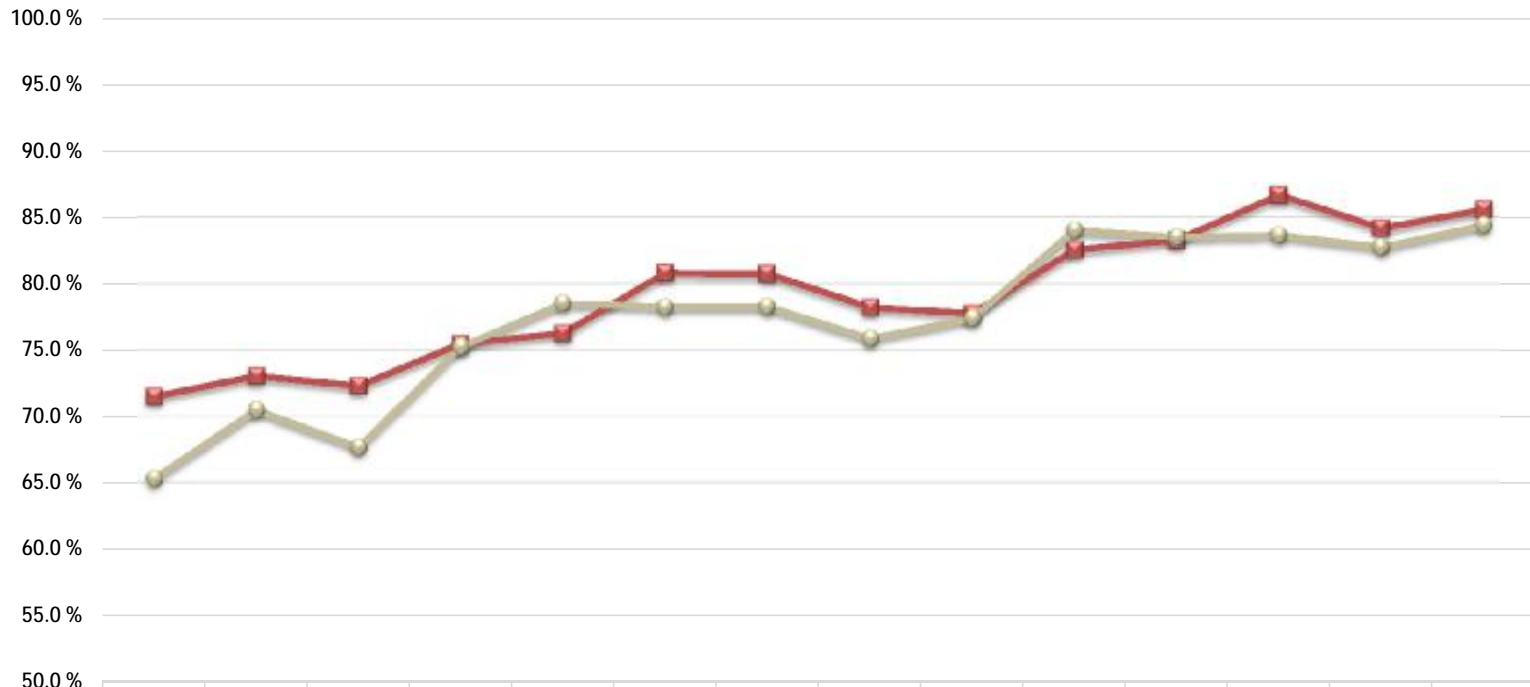

	Fall 1999	Fall 2000	Fall 2001	Fall 2002	Fall 2003	Fall 2004	Fall 2005	Fall 2006	Fall 2007	Fall 2008	Fall 2009	Fall 2010	Fall 2011	Fall 2012
Local	71.5 %	73.1 %	72.3 %	75.5 %	76.3 %	80.8 %	80.8 %	78.2 %	77.8 %	82.6 %	83.3 %	86.7 %	84.2 %	85.6 %
Non-Local	65.3 %	70.5 %	67.7 %	75.3 %	78.6 %	78.3 %	78.3 %	75.9 %	77.4 %	84.1 %	83.5 %	83.7 %	82.8 %	84.4 %

New Upper Division FULL-TIME Transfer Four-Year Graduation Rates By Gender *San Diego Campus*

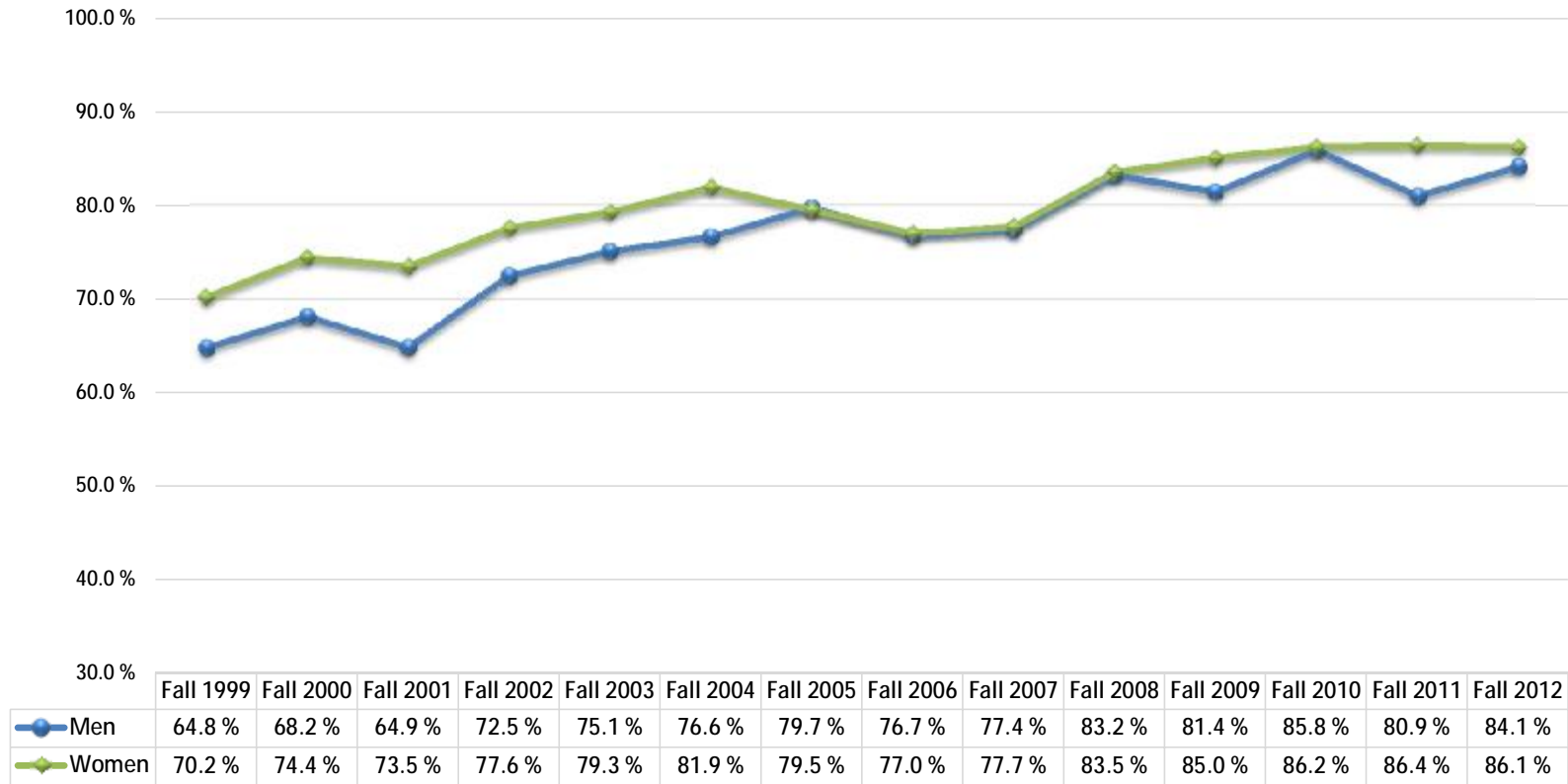

New Upper Division FULL-TIME Transfer Four-Year Graduation Rates By Pell-eligible Status *San Diego Campus*

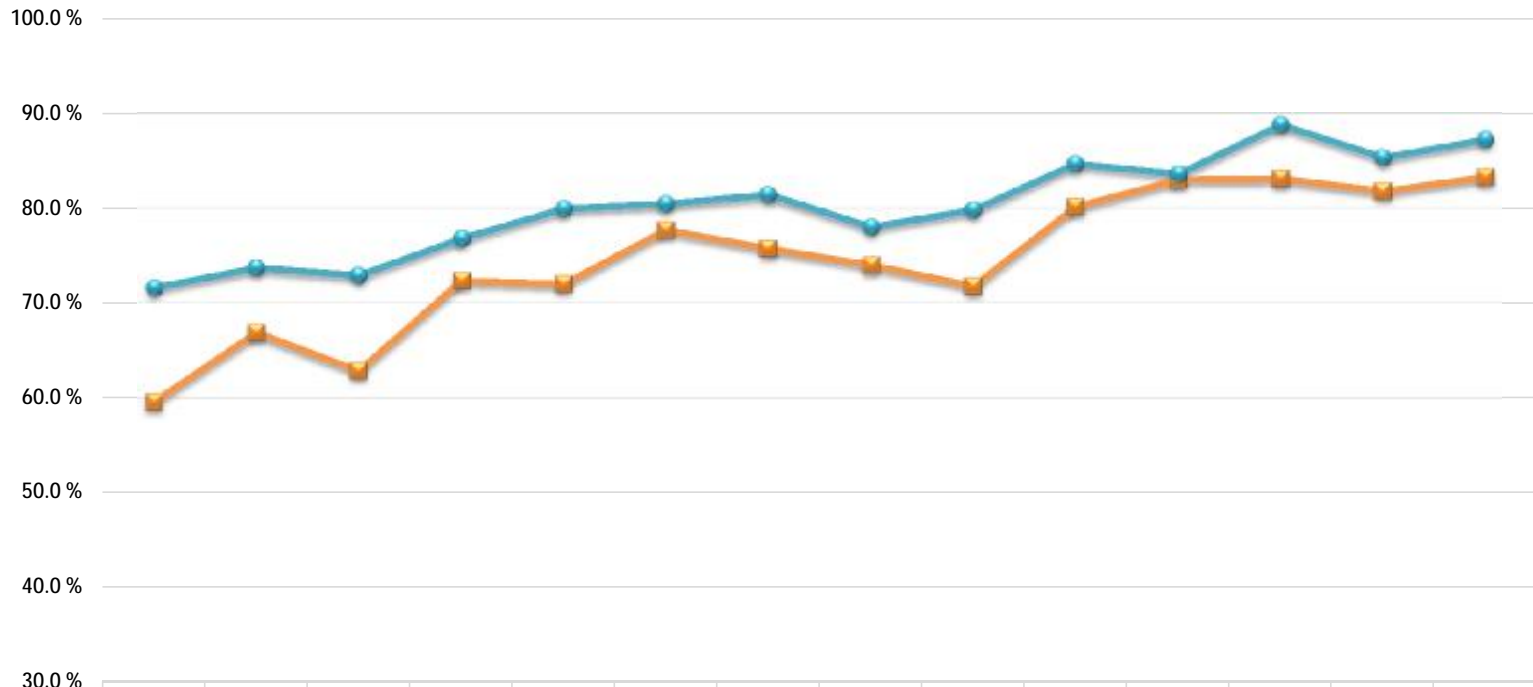

	Fall 1999	Fall 2000	Fall 2001	Fall 2002	Fall 2003	Fall 2004	Fall 2005	Fall 2006	Fall 2007	Fall 2008	Fall 2009	Fall 2010	Fall 2011	Fall 2012
■ Pell-Eligible	59.6 %	66.9 %	62.9 %	72.4 %	72.0 %	77.7 %	75.8 %	74.0 %	71.8 %	80.2 %	83.0 %	83.1 %	81.8 %	83.3 %
● Not Pell-Eligible	71.6 %	73.7 %	72.9 %	76.8 %	80.0 %	80.5 %	81.5 %	78.0 %	79.8 %	84.7 %	83.6 %	88.8 %	85.3 %	87.2 %

New Upper Division FULL-TIME Transfer Four-Year Graduation Rates By Ethnicity-Students of Color *San Diego Campus*

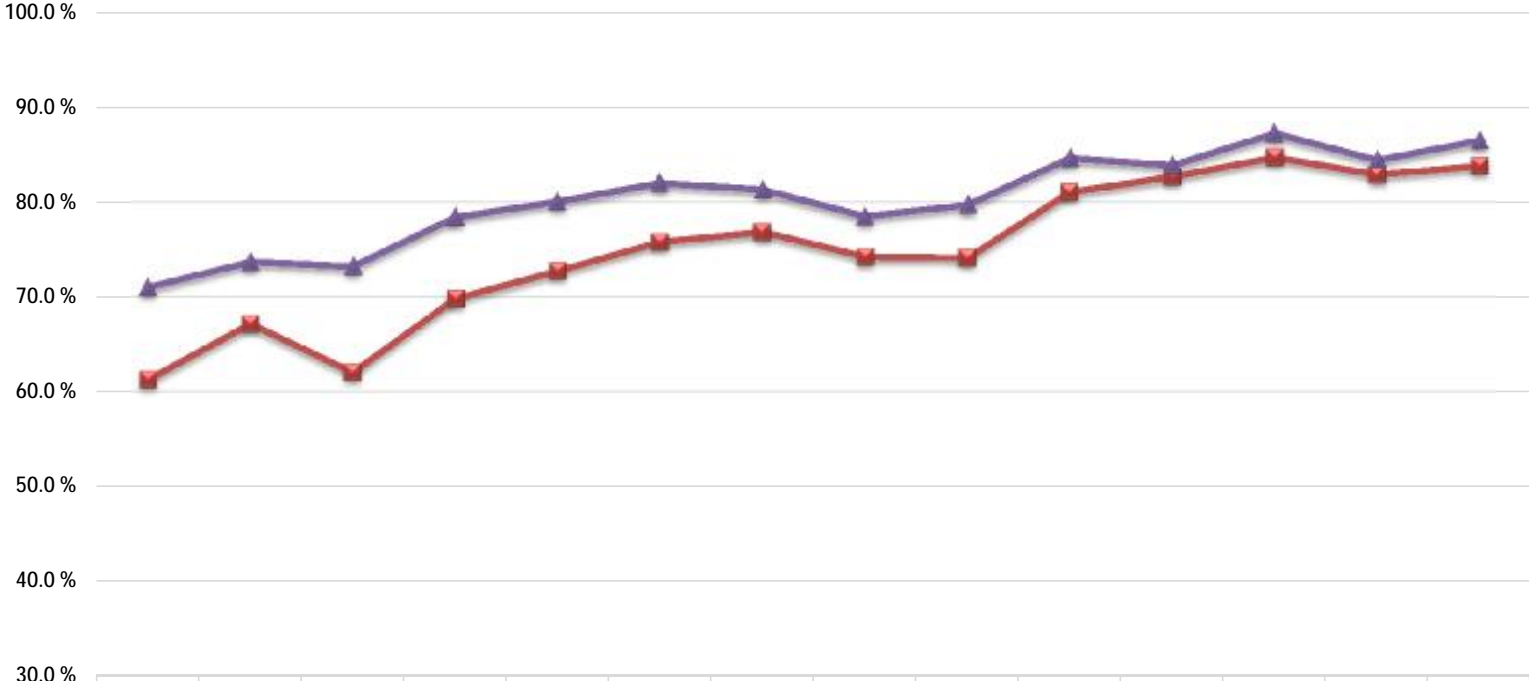

	Fall 1999	Fall 2000	Fall 2001	Fall 2002	Fall 2003	Fall 2004	Fall 2005	Fall 2006	Fall 2007	Fall 2008	Fall 2009	Fall 2010	Fall 2011	Fall 2012
Students of Color	61.3 %	67.2 %	62.1 %	69.8 %	72.8 %	75.8 %	76.9 %	74.3 %	74.1 %	81.1 %	82.7 %	84.7 %	82.9 %	83.9 %
All Others	71.0 %	73.7 %	73.2 %	78.4 %	80.1 %	82.0 %	81.3 %	78.5 %	79.7 %	84.6 %	83.9 %	87.3 %	84.4 %	86.5 %

New Upper Division Undergraduate Transfers at Entry

Average Terms to Degree by Admission Area

San Diego Campus

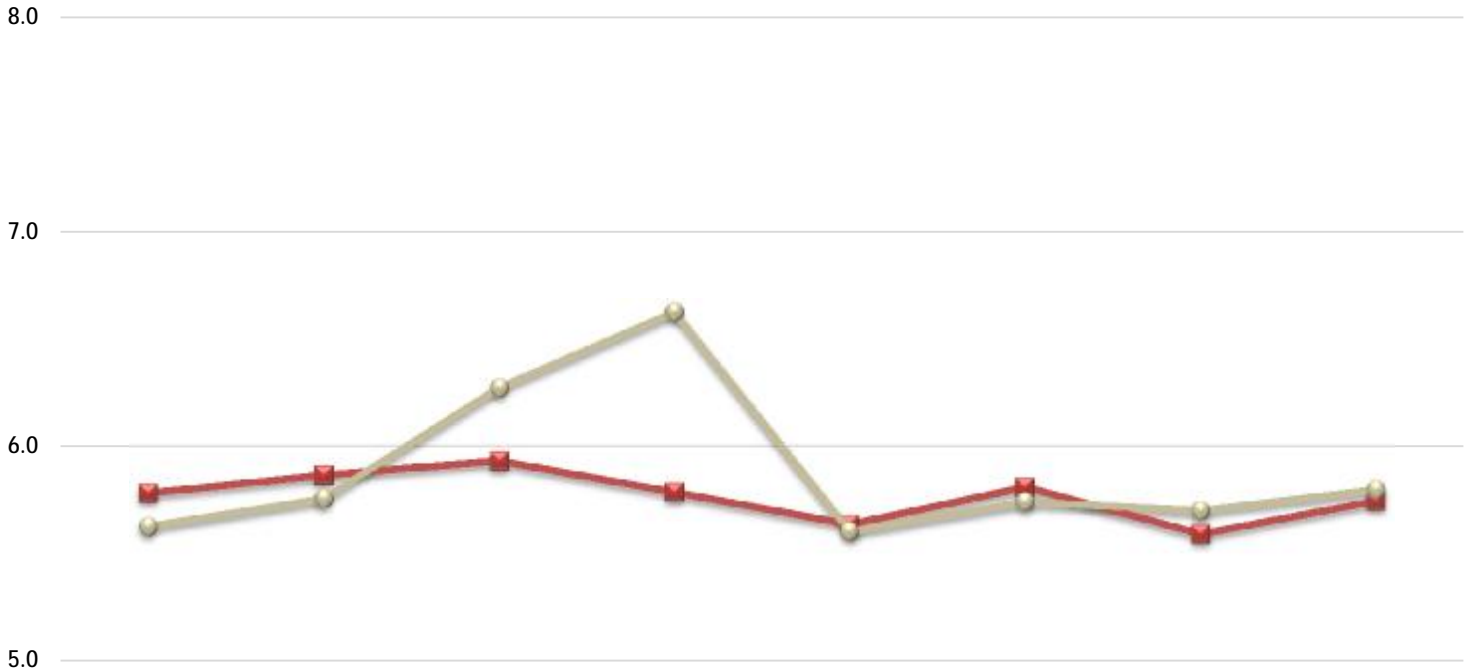

	2008-2009	2009-2010	2010-2011	2011-2012	2012-2013	2013-2014	2014-2015	2015-2016
Local	5.8	5.9	5.9	5.8	5.6	5.8	5.6	5.7
Non-Local	5.6	5.8	6.3	6.6	5.6	5.7	5.7	5.8

New Upper Division Undergraduate Transfers at Entry

Average Terms to Degree by Gender

San Diego Campus

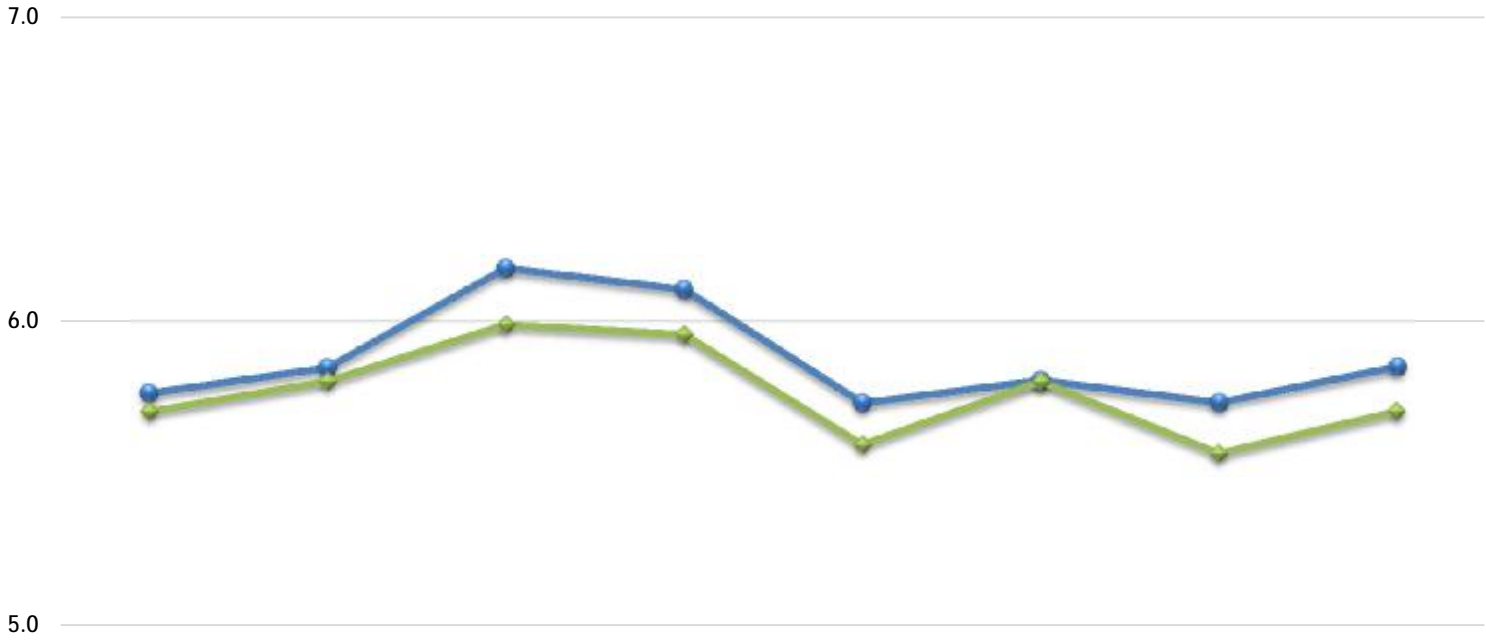

	2008-2009	2009-2010	2010-2011	2011-2012	2012-2013	2013-2014	2014-2015	2015-2016
Men	5.8	5.8	6.2	6.1	5.7	5.8	5.7	5.9
Women	5.7	5.8	6.0	6.0	5.6	5.8	5.6	5.7

New Upper Division Undergraduate Transfers at Entry Average Terms to Degree by Ethnicity-Students of Color *San Diego Campus*

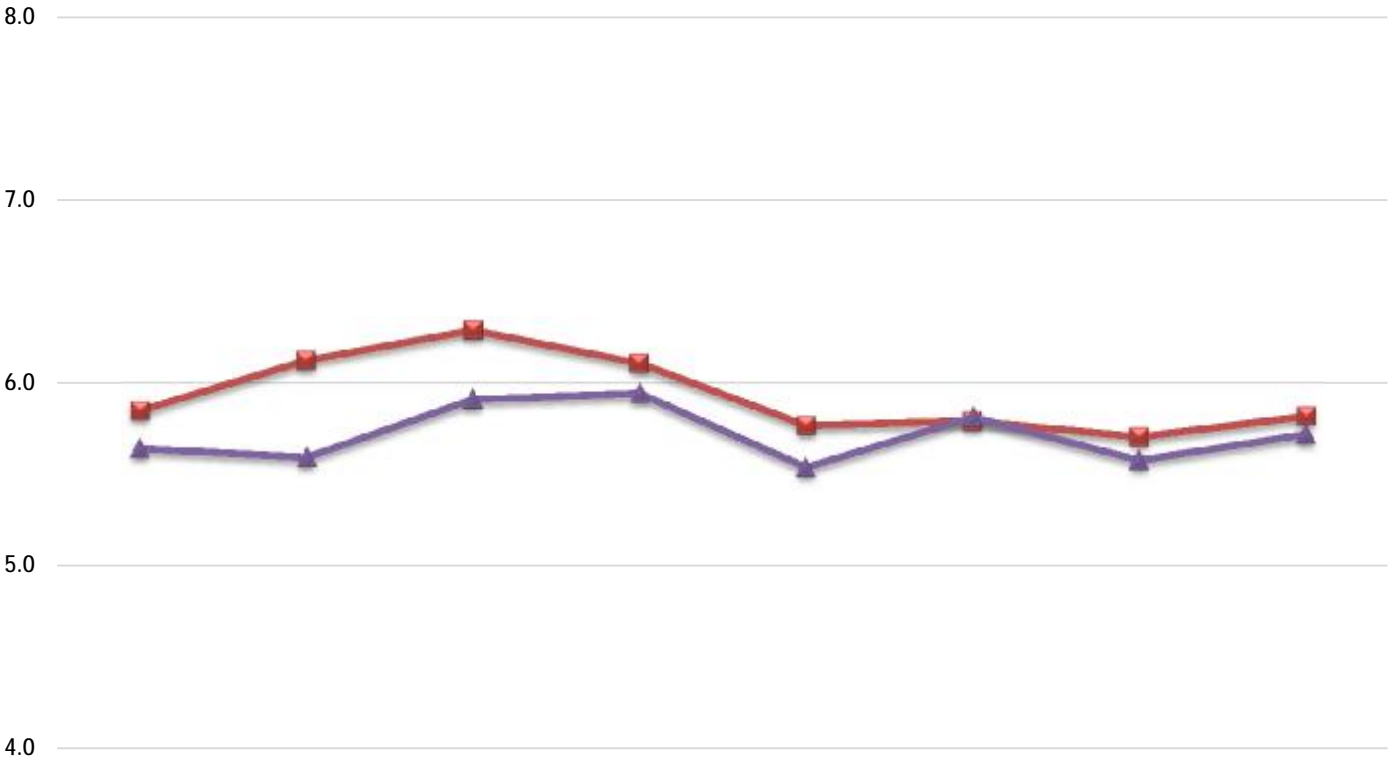

	2008-2009	2009-2010	2010-2011	2011-2012	2012-2013	2013-2014	2014-2015	2015-2016
—■— Students of Color	5.9	6.1	6.3	6.1	5.8	5.8	5.7	5.8
—▲— All Others	5.6	5.6	5.9	5.9	5.5	5.8	5.6	5.7

GRADUATE Applications, Enrollment & Outcomes

Total Graduate Applications: Fall 1999 - Fall 2016 *San Diego & Imperial Valley Campuses*

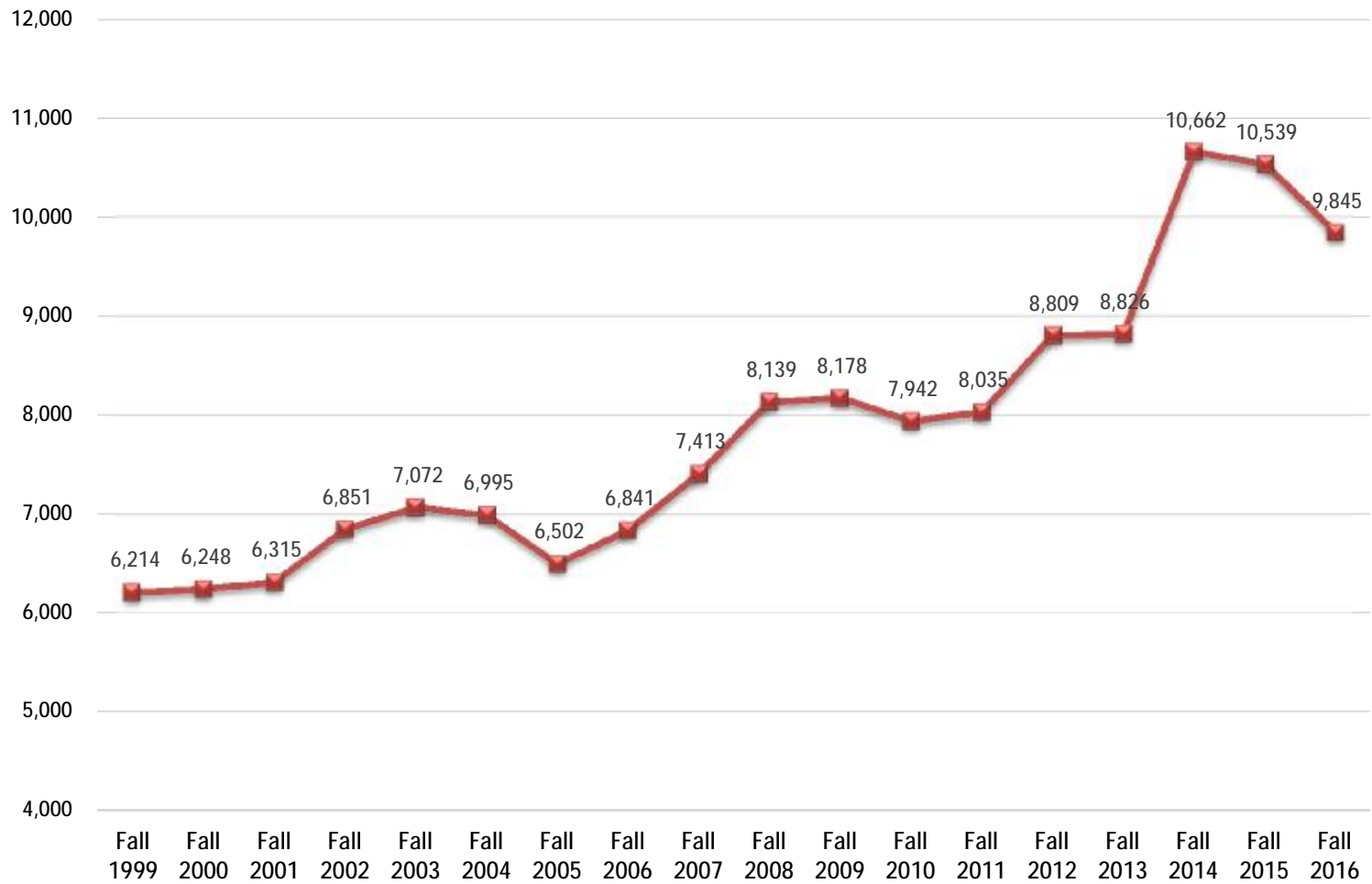

New Graduate Apps, Admits, Enrollees: Fall 1999 - Fall 2016

San Diego Campus

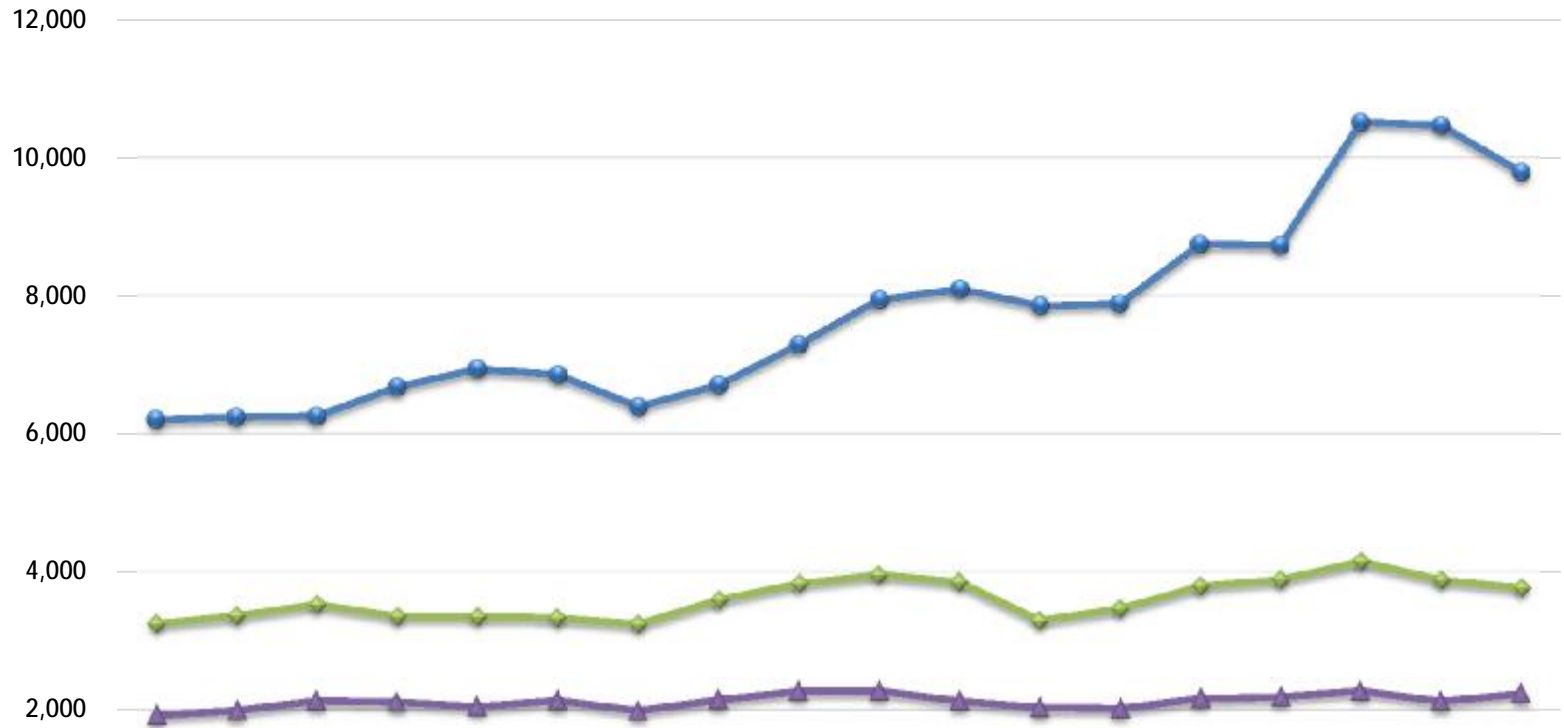

	Fall 1999	Fall 2000	Fall 2001	Fall 2002	Fall 2003	Fall 2004	Fall 2005	Fall 2006	Fall 2007	Fall 2008	Fall 2009	Fall 2010	Fall 2011	Fall 2012	Fall 2013	Fall 2014	Fall 2015	Fall 2016
● Apps	6,214	6,248	6,263	6,688	6,948	6,864	6,396	6,714	7,298	7,947	8,101	7,862	7,886	8,753	8,735	10,511	10,466	9,793
◆ Admit	3,246	3,364	3,523	3,353	3,347	3,331	3,242	3,589	3,827	3,953	3,850	3,293	3,466	3,789	3,884	4,145	3,879	3,766
▲ Enrl	1,922	1,991	2,126	2,110	2,043	2,133	1,985	2,140	2,262	2,269	2,123	2,029	2,018	2,161	2,186	2,268	2,120	2,230

New Graduate Apps, Admits, Enrollees: Fall 1999 - Fall 2016

Out-of-State (Tuition-paying) Non-Residents

San Diego Campus

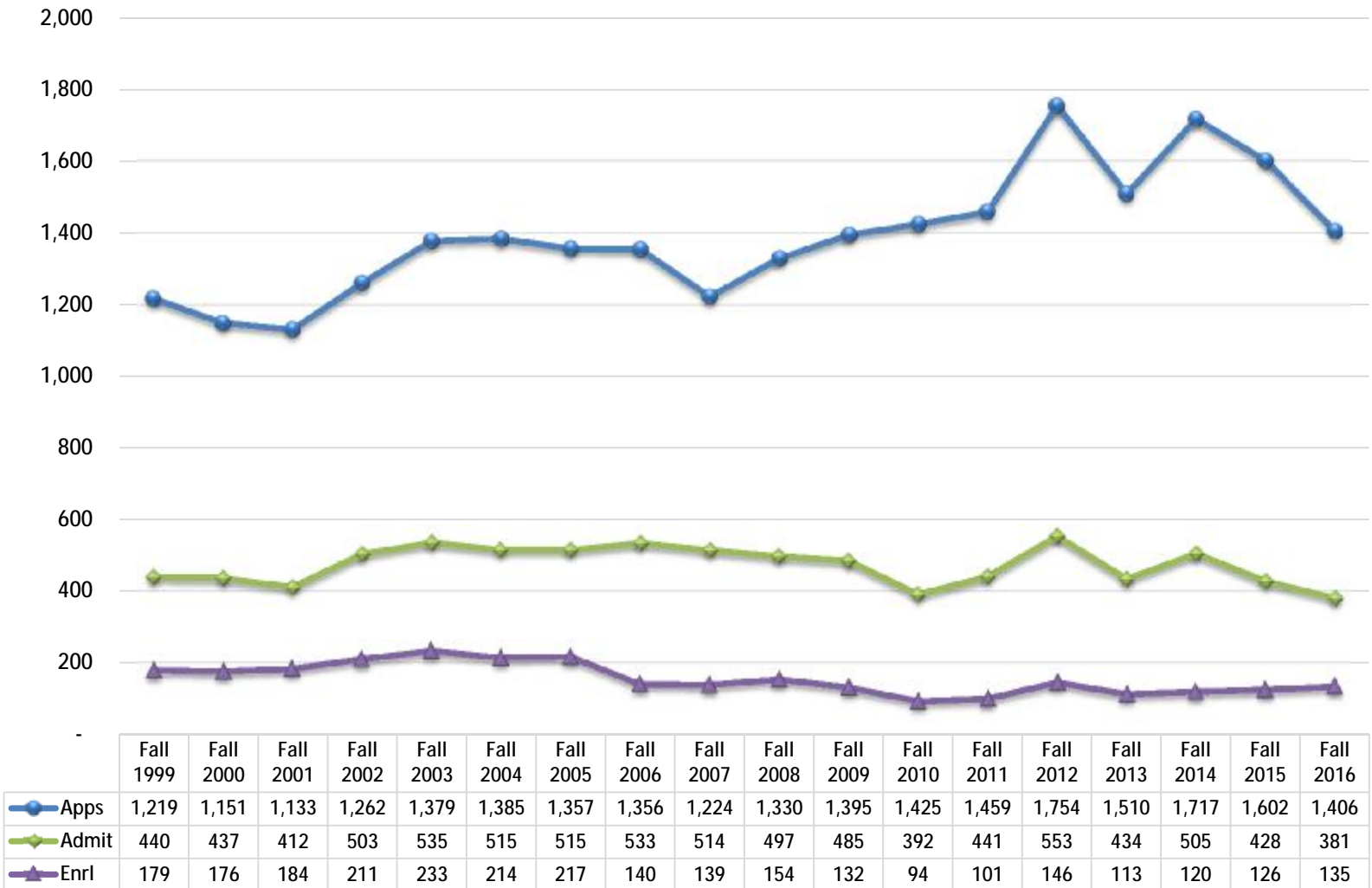

New Graduate Apps, Admits, Enrollees: Fall 1999 - Fall 2016 International (Tuition-Paying) Non-Residents *San Diego Campus*

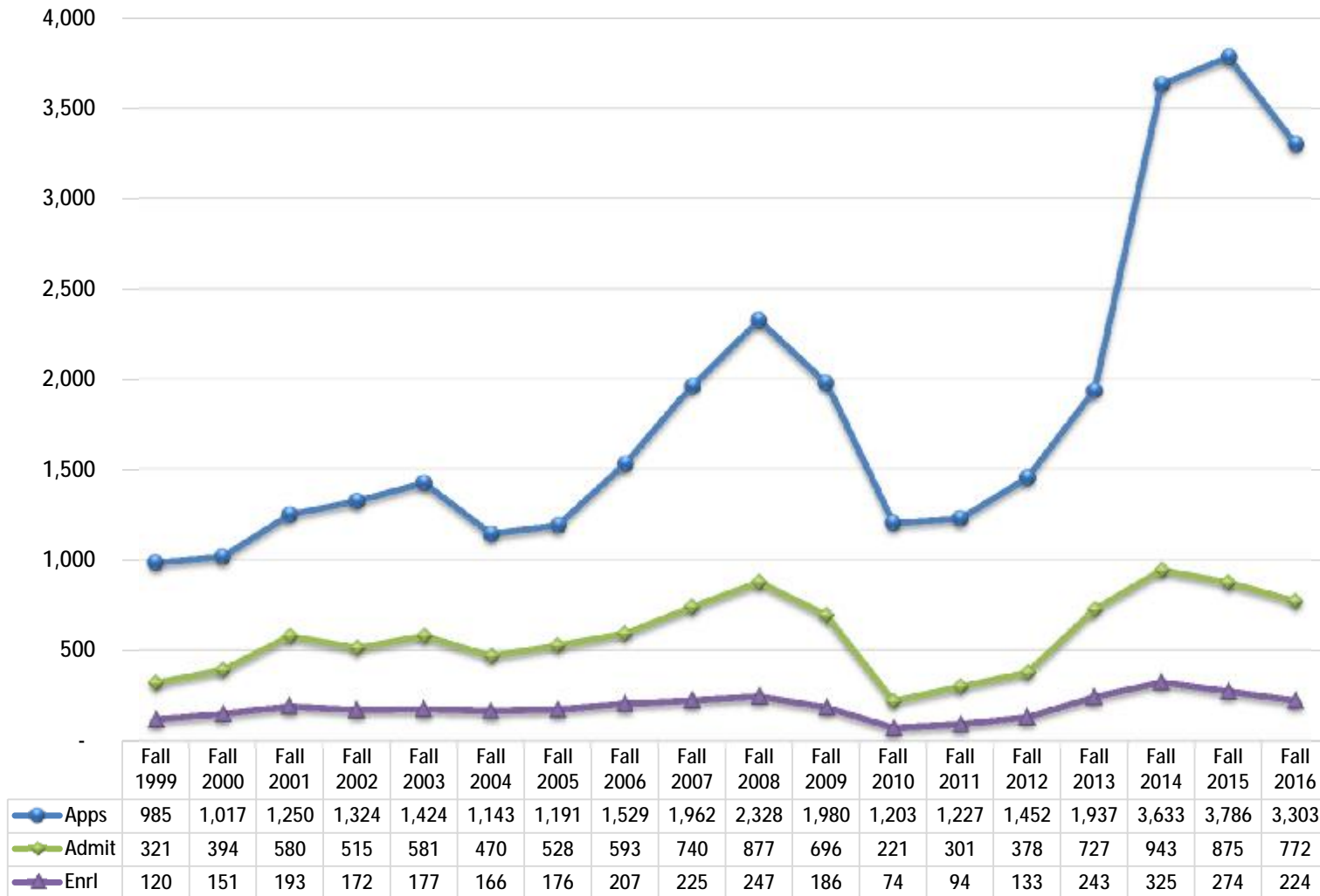

Graduate Applications by College: Fall 2003, Fall 2008, Fall 2016

San Diego Campus

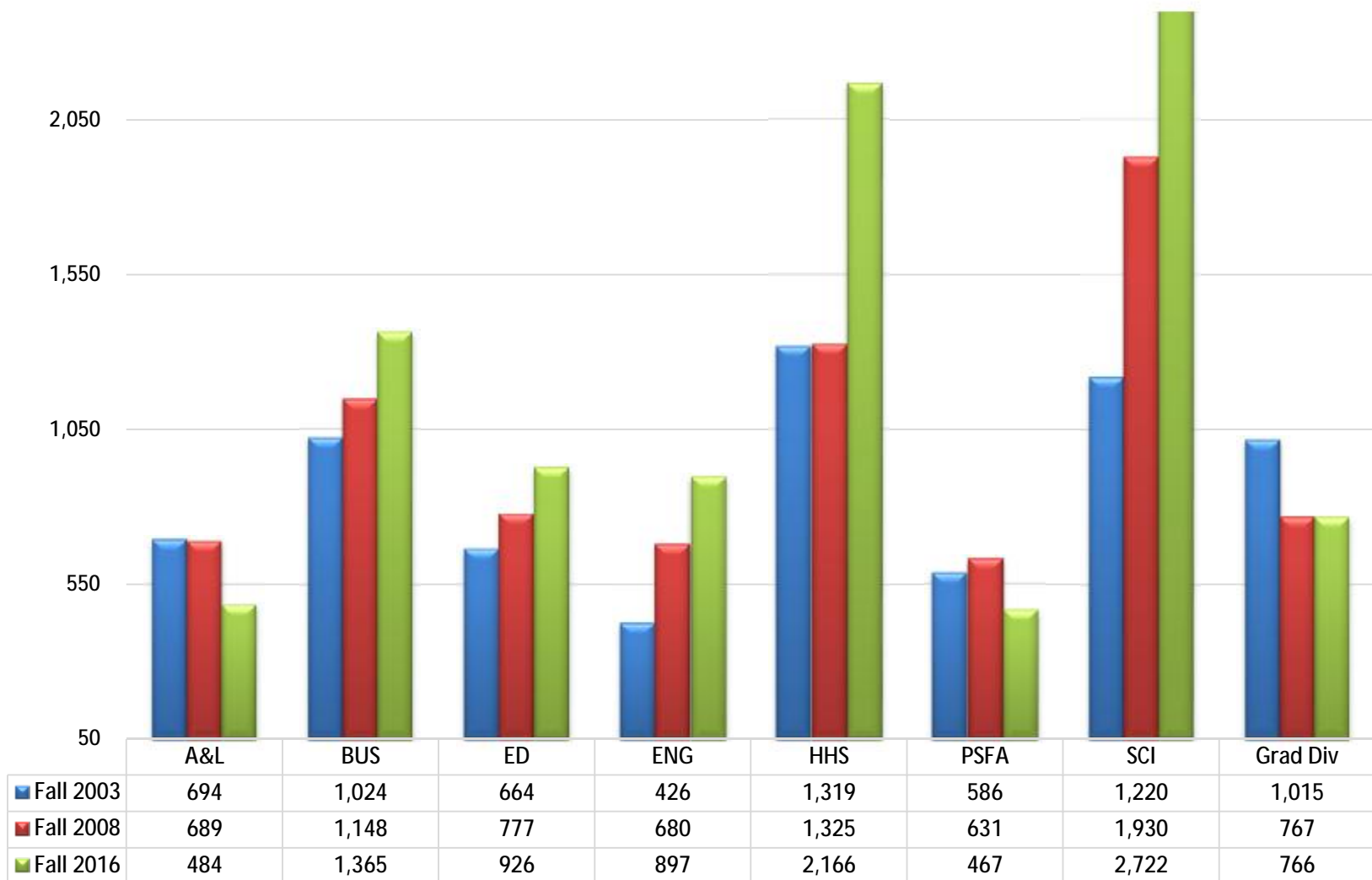

**New Graduate Enrollment: Post-Baccalaureate & Degree-Seeking
By Ethnicity
*San Diego Campus***

	Post-Bacc		Graduate Degree-Seeking					
	Fall 2015		Fall 2016		Fall 2015		Fall 2016	
	Enroll	% Ethn	Enroll	% Ethn	Enroll	% Ethn	Enroll	% Ethn
Students of Color								
Native American			2	0.5 %	5	0.3 %	12	0.7 %
African American	2	0.5 %	4	1.0 %	58	3.4 %	66	3.6 %
Hispanic, Latino	108	29.0 %	127	33.2 %	318	18.5 %	386	21.3 %
Asian	18	4.8 %	13	3.4 %	100	5.8 %	110	6.1 %
Pacific Islander, Native Hawaiian	3	0.8 %			2	0.1 %	1	0.1 %
Filipino	7	1.9 %	16	4.2 %	37	2.1 %	51	2.8 %
Multiple Ethnicities	19	5.1 %	15	3.9 %	62	3.6 %	87	4.8 %
Students of Color Total	157	42.1 %	177	46.3 %	582	33.8 %	713	39.4 %
All Others								
White	171	45.8 %	169	44.2 %	636	36.9 %	685	37.9 %
Other, Not Stated	41	11.0 %	30	7.9 %	147	8.5 %	138	7.6 %
International	4	1.1 %	6	1.6 %	358	20.8 %	273	15.1 %
All Others Total	216	57.9 %	205	53.7 %	1,141	66.2 %	1,096	60.6 %
Grand Total	373	100.0 %	382	100.0 %	1,723	100.0 %	1,809	100.0 %

Total Graduate Enrollment: Post-Baccalaureate & Degree-Seeking
By Ethnicity
San Diego Campus

	Post-Bacc		Graduate Degree-Seeking					
	Fall 2015 Enroll	% Ethn	Fall 2016 Enroll	% Ethn	Fall 2015 Enroll	% Ethn	Fall 2016 Enroll	% Ethn
Students of Color								
Native American			2	0.4 %	15	0.3 %	19	0.5 %
African American	8	1.5 %	6	1.2 %	146	3.3 %	150	3.6 %
Hispanic, Latino	149	28.3 %	166	32.2 %	803	18.4 %	831	19.7 %
Asian	29	5.5 %	15	2.9 %	303	6.9 %	268	6.4 %
Pacific Islander, Native Hawaiian	4	0.8 %			5	0.1 %	3	0.1 %
Filipino	12	2.3 %	21	4.1 %	102	2.3 %	103	2.4 %
Multiple Ethnicities	27	5.1 %	17	3.3 %	154	3.5 %	165	3.9 %
Students of Color Total	229	43.5 %	227	44.1 %	1,528	35.0 %	1,539	36.5 %
All Others								
White	234	44.4 %	231	44.9 %	1,624	37.2 %	1,583	37.5 %
Other, Not Stated	58	11.0 %	50	9.7 %	336	7.7 %	327	7.8 %
International	6	1.1 %	7	1.4 %	881	20.2 %	768	18.2 %
All Others Total	298	56.5 %	288	55.9 %	2,841	65.0 %	2,678	63.5 %
Grand Total	527	100.0 %	515	100.0 %	4,369	100.0 %	4,217	100.0 %

Graduate Enrollment & FTES
By Resident Status, Gender, Ethnicity-Students of Color & Pell-eligibility status
San Diego Campus

ENROLLMENT

GENDER

Term	Men	Women
Fall 1999	2,147	3,325
Fall 2000	2,159	3,431
Fall 2001	2,255	3,689
Fall 2002	2,330	3,797
Fall 2003	2,365	3,692
Fall 2004	2,192	3,647
Fall 2005	2,104	3,488
Fall 2006	2,138	3,420
Fall 2007	2,340	3,555
Fall 2008	2,445	3,660
Fall 2009	2,458	3,563
Fall 2010	2,057	3,229
Fall 2011	1,842	2,958
Fall 2012	1,898	2,963
Fall 2013	1,918	2,894
Fall 2014	1,988	2,993
Fall 2015	1,934	2,962
Fall 2016	1,859	2,873

STUDENTS OF COLOR

Term	Students of Color	All Others
Fall 1999	1,461	4,011
Fall 2000	1,536	4,054
Fall 2001	1,631	4,313
Fall 2002	1,635	4,492
Fall 2003	1,618	4,439
Fall 2004	1,547	4,292
Fall 2005	1,444	4,148
Fall 2006	1,412	4,146
Fall 2007	1,577	4,318
Fall 2008	1,675	4,430
Fall 2009	1,720	4,301
Fall 2010	1,667	3,619
Fall 2011	1,675	3,125
Fall 2012	1,736	3,125
Fall 2013	1,763	3,049
Fall 2014	1,809	3,172
Fall 2015	1,757	3,139
Fall 2016	1,766	2,966

RESIDENT STATUS

Term	Res/ Exempt	Non-Res OOS	Non-Res Intl
Fall 1999	4,953	239	280
Fall 2000	4,962	263	365
Fall 2001	5,198	275	471
Fall 2002	5,270	315	542
Fall 2003	5,127	351	579
Fall 2004	4,944	344	551
Fall 2005	4,707	344	541
Fall 2006	4,796	241	521
Fall 2007	5,012	241	642
Fall 2008	5,124	242	739
Fall 2009	5,100	229	692
Fall 2010	4,610	221	455
Fall 2011	4,338	198	264
Fall 2012	4,306	265	290
Fall 2013	4,160	227	425
Fall 2014	4,141	238	602
Fall 2015	3,974	264	658
Fall 2016	3,905	258	569

PELL-ELIGIBILITY

Term	Pell-Eligible	Not Pell-eligible	Total
Fall 1999	1,257	4,215	5,472
Fall 2000	1,283	4,307	5,590
Fall 2001	1,399	4,545	5,944
Fall 2002	1,350	4,777	6,127
Fall 2003	1,469	4,588	6,057
Fall 2004	1,488	4,351	5,839
Fall 2005	1,437	4,155	5,592
Fall 2006	1,406	4,152	5,558
Fall 2007	1,500	4,395	5,895
Fall 2008	1,510	4,595	6,105
Fall 2009	1,882	4,139	6,021
Fall 2010	1,965	3,321	5,286
Fall 2011	2,000	2,800	4,800
Fall 2012	2,066	2,795	4,861
Fall 2013	2,025	2,787	4,812
Fall 2014	2,023	2,958	4,981
Fall 2015	164	4,732	4,896

FTES

Term	Men	Women
Fall 1999	1,387.9	2,435.6
Fall 2000	1,462.8	2,545.7
Fall 2001	1,495.4	2,738.5
Fall 2002	1,559.6	2,820.7
Fall 2003	1,583.2	2,808.8
Fall 2004	1,458.9	2,737.1
Fall 2005	1,409.0	2,734.3
Fall 2006	1,431.7	2,628.3
Fall 2007	1,575.6	2,709.4
Fall 2008	1,637.3	2,760.5
Fall 2009	1,648.7	2,778.3
Fall 2010	1,405.9	2,524.6
Fall 2011	1,281.8	2,341.4
Fall 2012	1,329.5	2,380.8
Fall 2013	1,390.9	2,347.5
Fall 2014	1,432.6	2,472.6
Fall 2015	1,401.1	2,431.0
Fall 2016	1,342.7	2,412.1

Term	Students of Color	All Others
Fall 1999	1,077.2	2,746.3
Fall 2000	1,141.2	2,867.3
Fall 2001	1,218.9	3,015.0
Fall 2002	1,228.2	3,152.2
Fall 2003	1,229.8	3,162.2
Fall 2004	1,184.3	3,011.7
Fall 2005	1,141.4	3,002.0
Fall 2006	1,098.5	2,961.5
Fall 2007	1,209.9	3,075.1
Fall 2008	1,267.0	3,130.8
Fall 2009	1,334.1	3,093.0
Fall 2010	1,324.9	2,605.6
Fall 2011	1,342.0	2,281.2
Fall 2012	1,395.7	2,314.6
Fall 2013	1,434.6	2,303.9
Fall 2014	1,473.3	2,431.9
Fall 2015	1,430.4	2,401.7
Fall 2016	1,469.9	2,285.0

Term	Res/ Exempt	Non-Res OOS	Non-Res Intl
Fall 1999	3,452.4	179.3	191.8
Fall 2000	3,537.1	196.0	275.4
Fall 2001	3,679.7	210.3	344.0
Fall 2002	3,757.8	245.8	376.7
Fall 2003	3,739.0	268.8	384.2
Fall 2004	3,600.0	253.8	342.3
Fall 2005	3,521.5	266.0	355.9
Fall 2006	3,530.2	187.2	342.7
Fall 2007	3,684.6	183.4	416.9
Fall 2008	3,719.5	193.8	484.5
Fall 2009	3,815.7	183.3	428.1
Fall 2010	3,518.1	175.5	236.9
Fall 2011	3,312.7	163.6	146.9
Fall 2012	3,309.5	207.6	193.3
Fall 2013	3,249.0	183.9	305.5
Fall 2014	3,267.3	200.3	437.6
Fall 2015	3,154.3	220.1	457.6
Fall 2016	3,156.5	209.3	389.0

Term	Pell-Eligible	Not Pell-eligible	Total
Fall 1999	1,085.1	2,738.4	3,823.5
Fall 2000	1,105.5	2,903.0	4,008.5
Fall 2001	1,205.7	3,028.2	4,233.9
Fall 2002	1,162.5	3,217.8	4,380.3
Fall 2003	1,267.6	3,124.5	4,392.0
Fall 2004	1,287.7	2,908.4	4,196.0
Fall 2005	1,260.4	2,883.0	4,143.4
Fall 2006	1,179.4	2,880.6	4,060.0
Fall 2007	1,265.1	3,019.9	4,285.0
Fall 2008	1,265.4	3,132.4	4,397.8
Fall 2009	1,592.8	2,834.3	4,427.0
Fall 2010	1,656.1	2,274.4	3,930.5
Fall 2011	1,708.3	1,914.9	3,623.2
Fall 2012	1,779.1	1,931.2	3,710.3
Fall 2013	1,761.0	1,977.4	3,738.4
Fall 2014	1,780.9	2,124.3	3,905.2
Fall 2015	195.6	3,636.5	3,832.1

New Master's at Entry Average Terms to Degree by Gender *San Diego Campus*

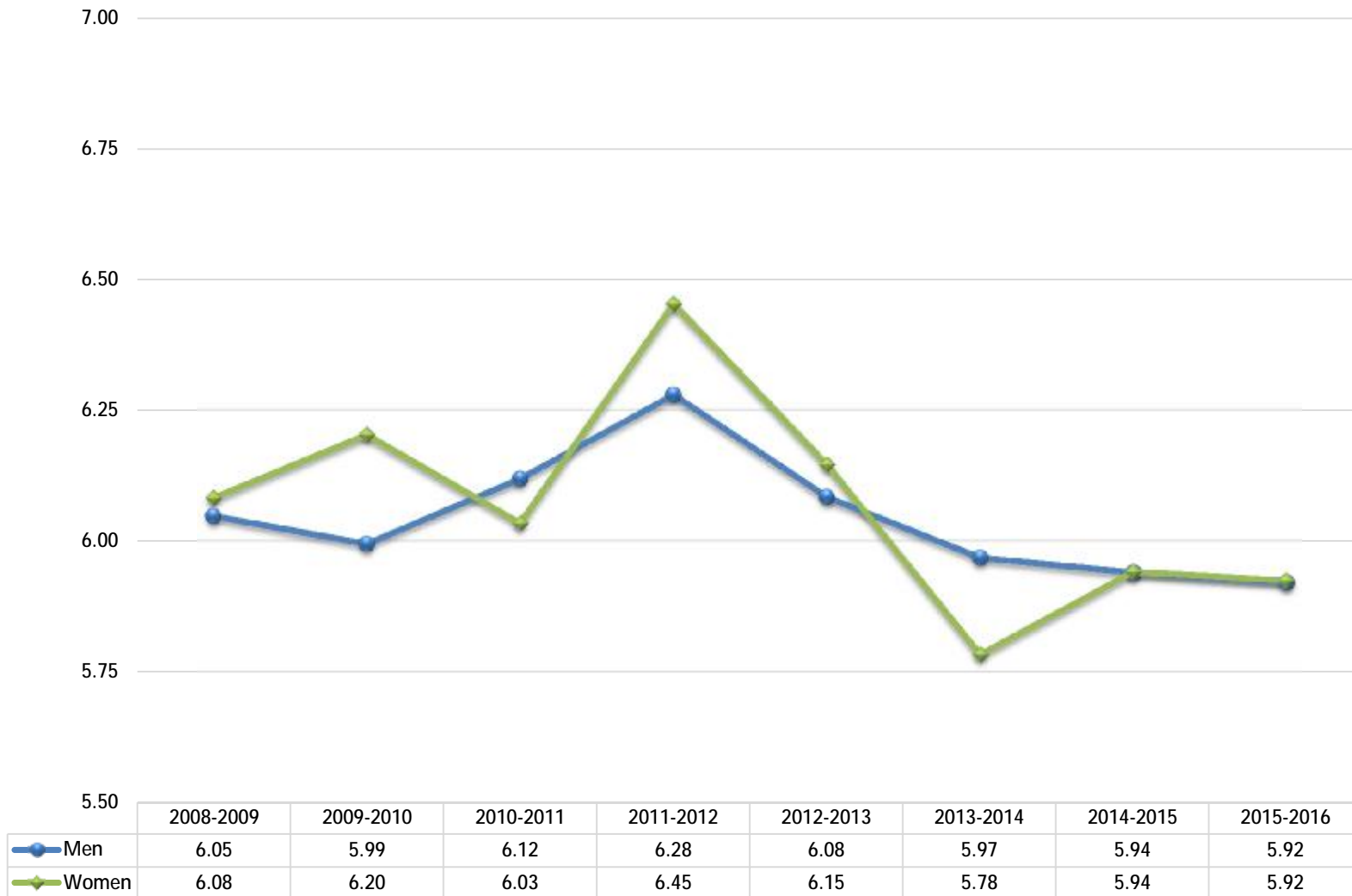

FINANCIAL MEASURES

2016/17 Target, Projected & Actual Full-Time Equivalent Student (FTES) & Headcount

FULL-TIME EQUIVALENT STUDENTS (FTES)	Resident FTES Target			Summer & Fall Actual, Spring Projected FTES [2]		
	February-2016	Revised July 2016	Change in Target	Resident	Non-Resident	Total, Resident & Non-Resident
Summer 2016	1,252	1,045	-207	1,045	187	1,232
Fall 2016	27,209	27,460	251	27,503	4,024	31,527
Spring 2017	24,671	25,058	387	24,852	3,612	28,464
College Year annualized FTES target	27,192	27,304	112	27,223	4,005	31,228
<i>CO Budgeted CY FTES</i>	<i>27,192</i>	<i>27,304</i>	<i>112</i>			

HEADCOUNT	Resident Headcount Target			Summer & Fall Actual, Spring Projected Headcount [2]		
	February-2016	Revised July 2016	Change in Target	Resident	Non-Resident	Total, Resident & Non-Resident
Summer 2016	5,709	5,309	-400	5,448	1,092	6,540
Fall 2016	30,339	30,621	282	30,327	4,361	34,688
Spring 2017	27,757	27,941	184	27,695	3,980	31,675
College Year annualized headcount	31,903	31,936	33	31,735	4,717	36,452

Notes:

[1] An undergraduate student enrolled in 15 units of coursework = 1 Full-Time Equivalent Student (FTES)

A graduate student enrolled in 12 units of coursework = 1 Full-Time Equivalent Student (FTES)

[2] Actual figures shown for Summer 16 and Fall 16, projected figures shown for Spring 17.

STATE & COUNTY Comparisons

**2014/15 K-12 Students, High School Graduates, High School Graduates Completing all A-G Courses, and Fall 2016 Local First-Time Freshmen
SAN DIEGO COUNTY**

	2014/15 SD Cnty K-12 Students [1A]		2014/15 SD Cnty High School Graduates [1B]		2014/15 SD Cnty High School Graduates Completing all A-G Required Courses [1B]		Percentage of 2014/15 SD Cnty High School Graduates Completing all A-G Required Courses Within Each Diversity Category	Fall 2016 Local Area SDSU First-Time Freshman Enrollees [2]		Fall 2016 Local Area SDSU First-Time Freshman Enrollees - Diversity by Self-Identification [3]	
American Indian	2,742	0.5%	179	0.5%	56	0.3%	31.3%	3	0.2%	6	0.4%
African American	25,700	5.1%	1,849	5.3%	706	4.2%	38.2%	65	4.1%	83	5.2%
Hispanic	241,352	47.9%	15,967	45.6%	5,840	35.2%	36.6%	693	43.4%	607	38.0%
Asian	30,320	6.0%	2,164	6.2%	1,625	9.8%	75.1%	134	8.4%	358	22.4%
Pacific Islander	2,819	0.6%	227	0.6%	91	0.5%	40.1%	4	0.3%	17	1.1%
Filipino	20,569	4.1%	1,779	5.1%	1,162	7.0%	65.3%	199	12.5%	0	0.0%
Multiple Ethnicities	21,237	4.2%	1,170	3.3%	638	3.8%	54.5%	101	6.3%	112	7.0%
Subtotal, Students of Color	344,739	68.4%	23,335	66.7%	10,118	60.9%	43.4%	1,199	75.0%	1,183	74.0%
White	156,563	31.1%	11,575	33.1%	6,458	38.9%	55.8%	351	22.0%	390	24.4%
Other/ Not Stated	2,546	0.5%	90	0.3%	38	0.2%	42.2%	48	3.0%	25	1.6%
Total	503,848	100%	35,000	100%	16,614	100%	47.5%	1,598 [4]	100%	1,598	100%

[1A] Source: California Department of Education Enrollment

[1B] Source: California Department of Education Graduates

[2] Based on federal reporting requirements.

[3] Definition - "If the CSU is asked to report only ONE summary race/ethnicity for you, please choose ONE category.", excludes 31 international enrollees.

[4] Excludes 31 International enrollees.

2014/16 K-12 Students, High School Graduates, High School Graduates Completing all A-G Courses, and Fall 2016 Resident First-Time Freshmen
CALIFORNIA

	2014/15 CA K-12 Students [1]		2014/15 CA High School Graduates [1B]		2014/15 CA High School Graduates Completing all A-G Required Courses [1B]		Percentage of 2014/15 CA High School Graduates Completing all A-G Required Courses Within Each Diversity Category	Fall 2016 Resident SDSU First-Time Freshman Enrollees [2]		Fall 2016 Resident SDSU First-Time Freshman Enrollees - Diversity by Self-Identification [3]	
American Indian	36,755	0.6%	2,714	0.6%	826	0.4%	30.4%	20	0.5%	31	0.8%
African American	373,280	6.0%	26,356	6.2%	8,612	4.7%	32.7%	186	4.7%	229	5.8%
Hispanic	3,344,431	53.6%	211,946	49.6%	73,318	39.6%	34.6%	1,229	31.1%	1,011	25.6%
Asian	545,720	8.8%	41,698	9.8%	29,919	16.2%	71.8%	334	8.5%	664	16.8%
Pacific Islander	31,513	0.5%	2,419	0.6%	839	0.5%	34.7%	11	0.3%	39	1.0%
Filipino	158,224	2.5%	13,721	3.2%	8,226	4.4%	60.0%	281	7.1%	0	0.0%
Multiple Ethnicities	175,700	2.8%	9,345	2.2%	4,606	2.5%	49.3%	311	7.9%	324	8.2%
Subtotal, Students of Color	4,665,623	74.8%	308,199	72.2%	126,346	68.2%	41.0%	2,372	60.1%	2,298	58.2%
White	1,531,088	24.6%	117,218	27.5%	58,231	31.4%	49.7%	1,440	36.5%	1,590	40.3%
Other/Not Stated	38,809	0.6%	1,533	0.4%	602	0.3%	39.3%	137	3.5%	61	1.5%
Total	6,235,520	100%	426,950	100%	185,179	100%	43.4%	3,949 [4]	100%	3,949	100%

[1A] Source: California Department of Education Enrollment

[1B] Source: California Department of Education Graduates

[2] Based on federal reporting requirements.

[3] Definition - "If the CSU is asked to report only ONE summary race/ethnicity for you, please choose ONE category.", excludes 38 international.

[4] Excludes 38 International enrollees.